MC2289

POOR DOCUMENT

Don't Use Common Soap on Your Face

Common soap merely removes the dirt.

It is not made to do more.

No laundry soap is fit for toilet use!

The alkali burns and cracks the skin and causes roughness and soreness.

Infants' Delight Soap

not only cleans but stimulates and nourishes every gland in the skin of the infant or adult.

This soap is a pure combination of cocoanut oil and vegetable oils, with a small addition of boracic acid—a harmless and healing cleanser—delicately perfumed with real Otto of Roses.

Notice, please, that unlike common soap *Infants' Delight* will lather freely, but the cake will remain hard and firm until reduced to the thinness of a wafer.

We put this soap through eight distinct aging treatments—equivalent to remaining six months on your shelf—the process takes twenty-one days.

Get a cake of your dealer today—10 cents everywhere.

INFANTS DELIGHT

10 Cents a Cake At all Dealers

John Taylor & Co., Ltd. Toronto

Maritime Branch : J. W. ARNOLD, : Representative, 'Phone 2148 : Royal Bank Building : St. John, N. B

ELECTION IN OTTAWA ON JANUARY 29

The Re-opening of Parliament—Appointments to The Quebec Bench

Ottawa, Jan. 11—The date of the Ottawa bye-election to fill the vacancy caused by the resignation of Sir Wilfrid Laurier, has been fixed for Jan. 29. Nomination takes place a week earlier.

It is expected that the budget debate which was unfinished when the house arose for recess will be concluded this week. There are two government days, Friday and Saturday, which will afford the members who desire to speak ample opportunity. The naval bill will probably be taken up for its second reading next week.

Hon. Arthur Weir, treasurer of the province of Quebec, has been appointed to the Quebec judiciary as the result of a rearrangement of the judges of that province. Mr. Weir goes to the county of Pontiac, from which District, Judge Chamagne is transferred to Hull to fill the vacancy caused by the death of Judge Rocheon.

Charles Archer, K. C., of Montreal, who was a partner of Hon. Raymond Prefontaine during his life, has been appointed to the superior court bench of Montreal, filling the vacancy caused by the death of Judge Curran.

MORNING NEWS OVER THE WIRES

At the annual meeting of the Canadian Bank of Commerce yesterday the general manager announced an increase in dividend to 9 per cent.

The Toronto street railway earned $3,903,257.50 last year, and of this the city received in mileage and taxes $507,827.49.

A letter has been received in Moncton from Rev. Gordon Warman, who disappeared from Woodstock last fall. He is at Fisher River, Selkirk, Man., where he is engaged in agriculture.

Twenty-five thousand claims for fishing bounties have been received at the marine and fisheries department, Ottawa, and a special staff has been put to work classifying them. The amount to distribute is about $100,000.

The annual session of the Albert county municipal council was opened yesterday, W. J. Cornworth, of Hopewell, was elected warden.

Complete returns from the local option campaign in Ontario show that local option won in twelve towns, having sixty-one licenses, in thirteen villages with thirty-six licenses, and fifty-two townships with 114 licenses. Local option was held up by the three-fifths clause in two cities with forty-three licenses, fourteen towns with eighty-one licenses, in eighteen villages with forty-three licenses and twenty-one townships with fifty-eight licenses. The liquor men had a majority in eight villages with sixteen licenses and ten townships having twenty-eight licenses.

The new Carleton county council convened yesterday and elected H. D. Stevens, of Woodstock, warden. Other officials were re-elected. A report from Scott Act Inspector Colpitts showed that there had been about seventy cases before the courts last year, and some sixty convictinos were made.

WISE TRAMP.

Kind Old Gentleman—Don't you get awfully tired of doing nothing?

Tramp—Yes, sir; but it's bad form to complain.

FITZGERALD AGAIN IN BOSTON MAYOR'S CHAIR

Has Majority of More Than 1,300 Over Storrow, The Reform Man--A Record Vote Polled

Boston, Jan. 11—Boston today, in the first partyless election held under her new charter, elected former Mayor John F. Fitzgerald to fill again the mayor's chair for a four-year term, giving him 47,061 votes and a plurality of 1,326 over his nearest opponent, James J. Storrow, banker, and former chairman of the school

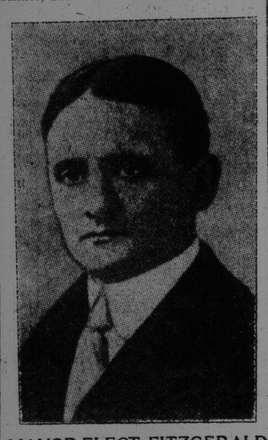

MAYOR-ELECT FITZGERALD

board. The most remarkable feature of the election to many was the vote of 1,783 given the present mayor, George A. Hibbard, who was elected two years ago on a "reform" ticket over Fitzgerald. The fourth mayoralty aspirant, Nathaniel H. Taylor, found only 625 supporters.

The campaign, remarkable in many ways, was easily Boston's greatest. A record total vote, 95,125, more than 84 per cent of the total registration, was cast.

Soon after the figures as here given were given out at city hall, Herman Hormel, Storrow's campaign manager, created some excitement by issuing a statement saying that his candidate conceded the election of Mr. Fitzgerald, but by a plurality of only 291 and that a recount would be asked for. Mr. Hormel offered no explanation of the alleged discrepancy.

John Francis Fitzgerald, the new mayor, is a native of Boston, having been born in the north end, Feb. 11, 1863. He graduated from Boston Latin School, and then was registered for one year at the Harvard Medical school. In 1887 he became a clerk in the Customs House, where he remained for five years. In 1892, Fitzgerald began his political career by entering himself as a candidate for the common council, to which he was elected. In 1893-4 he was in the state senate, whence he went to congress for three consecutive terms from the ninth Massachusetts district. In the 54th and 55th congresses he was the only Massachusetts member from New England.

In 1889 he was married to Miss Josephine Mary Hannon, of South Acton. They have six children. In 1901, Fitzgerald bought the Republic, a Catholic weekly. Three years later he incorporated a company to publish it. In 1904, he left the north end, moving his home to Dorchester, a suburb within the Boston city limits. In 1905, he was elected mayor of Boston for one term. In 1907, he ran again, but was defeated by George A. Hibbard.

John Sullivan was struck by a sling of deals, and had his arm bruised, while at work on the S. S. Montcalm yesterday. Joseph Stephens, on the same steamer, had his foot crushed in the same manner.

Wm. P. Archibald, chief architect of the Marine and Fisheries department, Ottawa, in the city yesterday, spoke interestingly concerning the facilities and prospects of the ports of Halifax and St. John, and in contrasting the advantages of each said that St. John was far in advance.

MRS. TAFT'S RULE IN WHITE HOUSE

She'll Save Money In Running Affairs of Washington's First Home

SOME CHANGES

Does Away With Crush at Diplomatic Reception—Housekeeper Replaces Steward and Negro Butlers The Door Policeman—Cupid Steals Her Secretary

(From the Times' Corespondent.)

Washington, D. C., Jan. 6—For the first year or two of a new administration the wife of the president is the most observed, discussed and criticized person in Washington, scarcely excepting the chief executive himself. The first lady of the land, as she is so persistently and so snobbishly referred to, is a staple drawing room subject and her appearance, peculiarities and innovations are known in the humblest homes and basement kitchens.

Mrs. Taft, having long resided in Washington, is not exciting the eager interest that a newcomer would have been awarded, but what she lacks in novel interest she is making up in the changes she has ordered in the White House and the social precedents she has chosen to disregard.

For the present society chooses to reserve its judgment as to the advantages and superiorities of her innovations and criticizes or applauds half heartedly as yet. Tuesday evening the first reception of the season was given in the White House. This is the reception, in honor of the diplomats and is the most brilliant of the year. For many years past the great number of guests invited has made it impossible to serve refreshments after the original fashion at these entertainments, and as a matter of fact the great crush of guests had made these affairs almost intolerable from the standpoint of dignity, social satisfaction or comfort.

Mrs. Taft Makes Change

Mrs. Taft has announced in her decided if somewhat querlous way that she will not have a mob, fighting its way through the corridor up the staircase to the receiving line and that while she may not have so many guests, those who are invited shall be entertained after the fashion prevailing in splendid private homes. Consequently a much smaller number was invited for the diplomatic reception and there was space for everyone to move about in the great east room and the other apartments set aside for the entertainment of the guests.

After having been received by the president, Mrs. Taft and the cabinet ladies made their way informally and without question of precedence into the state dining room where a buffet luncheon of great variety and excellence was served.

How does society like it? Well there is a difference of opinion. Those who were there say it is a magnificent departure. Those who think they should have been there, but were not, because they were not invited, are howling. They talk of the introduction of monarchical manners in place of the simple democratic fashion of the Roosevelts and their predecessors. It's all a question, you see, of a small square of pasteboard.

More to Come

This is only one of many changes made by Mrs. Taft in White House affairs, and others are promised. For example, it gives one quite a start to go to the executive mansion, and, in place of the dignified policemen in uniform who used to look you over, to find, instead, two of the handsomest, blackest negro butlers that ever got into dress suits. Mrs. Taft doesn't like policemen at her front door, and she says its more homelike to have butlers and more American to have them black. Then in place of the old time steward who was a kind of major domo, or at least an understudy to the president himself, and who bought all the provisions for the White House, did the marketing, employed the servants, and arranged the entertainments, ordered the decorations, etc., there is now a matronly looking housekeeper, who carries a basket of keys just like they do in the story book houses and who goes to Mrs. Taft every morning for her orders the same as if the White House were just a big home instead of a semi-public building.

This capable person is known as Mrs. Jaffray, and she is said to be giving eminent satisfaction both above and below stairs. Every morning she drives in one of the White House carriages to market and personally selects the perishable foods for the table. I have heard that she indulges in the reprehensible habit of American women of ordering groceries by telephone, but then there is too much to be done in such an establishment to busy one self cheese paring.

The bills for supplies in these days of dizzy prices are almost apalling, for there are twenty-six servants to be fed, after the elaborate luncheons and dinners for the president are served. These meals are much less expensive now, though, than in Rooseveltian days. In that strenuous time there were guests for breakfast, luncheon and dinner, a constant stream of rough-riders, diplomats, authors, reformers and personal friends from every walk of life. Mr. Roosevelt himself is an enormous eater, while Mr. Taft is practically an invalid this winter, and none of the children are at the White House except during the school holidays.

Will Save Money

Mrs. Taft having been a poor girl, and the wife of a poor man, has learned economy and it is believed that she will manage to save a good part of the president's salary. The regular White House expenses do not come out of the president's pocket. That is to say, while he pays the grocery and marketing bills out of his salary the general upkeep of the house is paid by allowance of $25,000 a year. If Mrs. Taft desires new curtains, a new rug or furniture she has simply to make requisition for it and it is delivered at once. There is an appropriation for the president's stables and congress last session voted a liberal amount for the purchase of two fine automobiles. The president keeps two riding horses and there is a pony for Charlie, the youngest son, and several carriage horses. While Mr. Roosevelt was in the White House sixteen horses were kept constantly in the stables.

The president's wife of late years has been assisted by a private secretary, and Miss Hagner, who was Mrs. Roosevelt's aide, won almost national fame so completely did she dominate the social life at the White House. People who desired attention at the executive mansion if sufficiently astute courted Miss Hagner first. Mrs. Taft has declared that this state of affairs should not be repeated while she is in power. Her secretary, Miss Blech, it was given out, would be kept in the background, writing letters, issuing invitations, etc. But fate had other things in store for Miss Blech, for before the end of the inauguration season she had become engaged to a young naval officer, a most desirable party in the smart set, and before next year Mrs. Taft will have to look for another young woman who is fitted to discharge the delicate and complex duties of a social secretary, who must be at once social arbiter and upper servant.

For Headaches

Caused by sick stomach, ill-regulated bile, sluggish bowels, nervous strain or overwork, the safest and surest remedy is

BEECHAM'S PILLS

Sold Everywhere. In Boxes 25 cents.

AMUSEMENTS FOR OURSELVES AND OTHERS

LEOPARD HUNTING AT NICKEL TODAY.

Travel, sport and drama will be most interestingly mingled in the Nickel's new bill for today and Thursday. The educative value of motion pictures is being exemplified more clearly each day in this enterprising theatre and the new list of pictures will bear out this assertion quite fully. For instance, it will be the privilege of mid-week patrons to be taken into the jungles of Africa and there hunt the wily leopard with a party of noble sportsmen and Italian photographers. This is an Ambrosia film from Italian laboratories. The next special fine feature will take St. John folks across the ocean to quaint little Brittany and its humble fisher folk, with whom a whole day will be spent, in the boats and at the nets. The fictitious feature of the bill will be the Essanay drama entitled The Brothers, full of stirring situations and intensely dramatic climaxes. Miss LeRoy will delight hearers with some dainty little musicales and Master Packer has a new illustrated song. The orchestra has prepared a bill of exceptional worth. Altogether this is one of the best bills the Nickel has been able to present its patrons in a good many weeks, and now that the weather has settled down to its winter permanency, specially large crowds are expected.

BARBEAU FAMILY DRAWING WELL

Those who attended the Orpheum after 8 last evening were surprised to find hundreds wating to buy their tickets. Those in line were standing on the two flights of stairs right down to the street. But every one waited, so anxious were they to hear the Barbeau family about which much has been said since their first appearance Monday evening. The act made even a greater success last evening than on its first appearance.

Two cleverer children than those with this talented aggregation have, it is claimed, never been seen on the stage in this city, and the little ones have made so many friends and admirers during the past two days that it will be difficult to accommodate all who will want to see their clever act during the next few days. With this big show is given ten acts in one, and all for ten cents.

AT THE OPERA HOUSE

It has been many years since Kate Claxton's famous play, The Two Orphans, has been presented in St. John. The elaborate revival of this well known melodrama tonight by "our own stock company" will in consequence be a theatrical event of no little importance. The management has provided an entire scenic production, the scenes including Paris at Sunset, The Magnificent Bel Air Fete, the Church of St. Sulpice and others. The cast includes Edith Warren as Henriette, Myra Crowe as Louise, May Clarke as Marianne, Mollie Revel as Mother Frochard, Carl Blayth as Pierre, Burton Mallory as the Chevalier. Messrs. Oliver, Hopkins, Hartman, Charters and Hollis will also be seen in important roles.

Already the excellence of the newly established company is becoming well known and before long record breaking houses will, it is expected, be the rule. Only words of praise for the players are heard. Theatregoers claim that not in some years has St. John had such a uniformly good company playing good plays at popular prices. Arrangements are being made to produce several new comedies and dramas absolutely new here. Owing to the strain of producing three different plays each week it has been decided to omit the Wednesday matinee for the present. The Two Orphans will be revived at the Saturday matinee.

A fashionable audience saw the company in Leah Kleschna last night and several curtain calls were responded to. The work of the company was deserving of the praise and applause it received.

THE GEM.

A complete change of subjects will be shown tonight and Thursday at the Gem. Subjects which patrons cannot afford to miss. The programme is of a lighter vein than usually shown at this popular house, the management reserving an extra strong bill for the week's closing show. The pictures of tonight and tomorrow are calculated to please.

"The Game of Buff" is one of the series of the middle and early modren ages. The costuming cost a small fortune. The scenes are laid in one of the most ancient castles in France. A comedy drama, "The Dead Man," contains acting of unusual merit; it will please all lovers of the dramatic art. A farce, entitled "A New Kind of Athlete," is looked on as a winner, as it is one long laugh. Two other subjects complete the bill. The management has engaged a film which has been the rage in the western states, the name will be divulged later. This film was sought after so much that dates were booked for it for months ahead.

Tonight Mrs. Gibson will be heard in the latest bit of New York. The programme is lengthy and patrons may stay as long as they please.

THE QUEEN'S RINK.

The Queen's Rink is the latest applicant for a grant from the common council. The management claim that the Queen's has now become the city' winter playground, and as the price of children's tickets is purely nominal, they say the council would be justified in making a contribution of $250 to defray the cost of extra music. This would enable the rink to have a band on Wednesday in addition to the regular band on Saturday

FORFEIT FOR JOHNSON BET AT RINGSIDE

Little Offers to Put up $500 Now to Bind $20,000 Wager

RING BOUTS

Races in Victoria Rink Tonight—Bowling, Turf, Hockey and Other Sport News of Interest to Times Readers

George Little manager of "Jack" Johnson, has made a proposition which may result in action. Little has a $500 forfeit which he offers for a $20,000 bet at ringside odds on the Jeffries-Johnson fight.

"There is nothing detrimental to the fighting game to be gained by a criticism of our actions" said Little. "We are as confident as ever of victory, but why should we tie up thousands of dollars at even money when we are sure that better figures can be obtained. Any man who has the Jeffries end of the fight can come to me and be accommodated, but I insist on a forfeit. Ringside odds is the basis of all betting in this fight. Naturally I hope that Jeffries is 5 to 1 or better favorite. It is not a business-like proposition for me to declare myself in this way, but I am not piloting "Jack" Johnson around merely to make comments on the scenery of the various sections of the country."

Bouts this week will be:—

Tonight—Tommy Furey v Tom Foley, Jack Curley v Young Clancy and Mike Sweeney v Kid Lee, Apollo A C Salem; Jerry Gaines v Maurice Lemoyne, Webster; bouts at Sharkey A C New York.

Thursday—Dick O'Brien's benefit, Lewiston, Me; Willie Beecher v Knockout Brown, New York; Frankie Neil v Young Britt, Baltimore; bouts at Unity Cycle Club, Lawrence; Billy Allen v Tom Morrison at Utica N Y; Charley Harvey v. Eddie Doyle, Philadelphia.

Friday—Honey Mellody v Kyle Whitney and other bouts, American A C; Andy Benzale v Jimmy Dunn, Newcastle Pen; smoker, Forest Hills A. C.; Frank Perroni v Dick Nelson, Manchester; Fritz White v Harry Mansfield, Philadelphia.

Saturday—Finals B A A tournament; bouts at Portland, Me., and Paris France Johnny Coulon v Young Kitson, New Orleans; Tommy O'Toole v Billy Allen, Philadelphia.

The American A. C. Boston, will open its doors for the first meeting Friday night when Honey Mellody and Kyle Whitney will meet in the main bout.

Big Jim Pendergast, the heavyweight who gave up the ring to engage in mining is still in Alaska. His brother, who is a member of the Seattle police force is spending a few days in Boston and says that Jim is doing well in a business way but has a hankering for a few bouts. Pendergast was not vicious enough to be a success in the ring.

Jeffries will probably abandon the road some time next week and make arrangements to begin a definite campaign of active training in California. He has made a fortune, and claims that he is tired of jumping about the country and is anxious to settle down to real work.

Boston, Jan. 11—Besting Dave Deshler, of Cambridge, in nearly all of the twelve rounds, Young Loughery, of Philadelphia, easily won the feature bout at the Armory A. A. tonight. The fighting was fast, but Loughery's tactics gave him an increasing number of points with almost every round. The referee's decision in his favor met with general approval.

Joe Nelson, of Lawrence, overwhelmed Eddie Connolly, of Everett, so that the latter was forced to quit in the fourth round of their semi-final bout.

For six rounds Young Nixon and George Alger, both of Cambridge, gave and received blows without noticeable deciding effect and their bout was adjudged a draw.

The Turf

Chimes, Patchen Wilkes and Badge, 2.06¼, were among the deaths reported last week.

Fred Jamison, the Greensburg, (Pa) trainer, won 39 races in 1909 his most successful winners being Black Dart, 2.09¼, by Directum, 2.05¼; Danwood, 2.12¼, by Nuthurst, 2.12, and Billy Attell, 2.18¼, by Actell, 2.18¾. the three each landing six firsts while Laura W. 2.10¼ by Sir Alcantara, 2.06¼, connected in five starts.

The fee of Peter the Great has been fixed at $400.

Detroit to care for the hoppled pacers plans a $3000 2.09 stake.

Sable Maid 2.19¾, is a late addition to Tommy Murphy's stable at Macon.

One of the notable things of 1909 was that the trotters raced a faster mile thn the pacers.

Violin 2.25¼, now 32 years old and blind is said to be in service on the road in Philadelphia.

Dan Patch and Minor Heir paced exhibitions in 15 states last year and traveled more than 15,000 miles.

From Minneapolis comes word that grand old Dan Patch has not yet earned retirement and is to be out in the exhibition business again this year.

Skating

The championship skating races under the auspices of the Latour Rowing Club will be held in the Victoria skating rink tonight. The entries include some of St. John's fastest, among whom are Belyea, Coleman and Wright. The ice is in perfect condition and some fast time should be made.

The following is a full list of the entries:

220 yards—L. Colman, H. Belyea, C. Campbell, H. McLeod, E. Wright, M. Bell, H. Northrup, E. Ingraham, H. Riley, G. Wiley, A. Tracey.

440 yards—L. Colman, H. Belyea, W. Riley, E. Wright, H. Northrup, E. Ingraham, A. Tracey, H. McLeod, C. Campbell, M. Bell.

880 yards—H. Belyea, W. Riley, E. Wright, M. Bell, L. Coleman, G. Wiley, H. Northrup, E. Ingraham, C. Campbell, H. McLeod, A. Tracey.

One mile—H. Northrup, E. Ingraham, G. Wiley, H. Belyea, L. Coleman, M. Bell, W. Riley, C. Campbell, H. McLeod, A. Tracey.

Three mile—H. Belyea, L. Coleman, M. Bell, G. Wiley, H. Northrup, E.Ingraham, C. Campbell, H. McLeod, A. Tracey.

Race for boys under 19—G. Wiley, H. Garnett, L. Coleman, E. Ingraham, Percy Cunningham.

Race for boys under 16—Harold Buyer, Harold Sutherland, Max Druker, Charles Gorman, Harry Stephenson, Charles Alcorn, Earl Penney, Gordon Nuttall, Herbert Barr, James Elliott, Gray Sullivan, Geo. Sproul, Fred Wilson.

Race for boys under 12—Roy Kilroy, M. G. Dolan, Harold Sutherland.

The officers will be: Referee, Chief Clark; starter, Ald. Potts; judges at finish, Mayor Bullock, Capt. McGuire, William Lanyon; timers, Chas. Bell, James Barnes, Robert Watson; clerk of course, Al. Stevens; assistants, Saml. Silliphant, Geo. McLeod, K. J. McRae; scorer, Geo. Manning McDade.

Gold and silver medals are offered for the first prizes and silver for second prizes. The races will be called at 8.15 sharp. The 62nd Band will be in attendance.

President L. Rubenstein of the International Skating Union of America makes the following announcements:

Cleveland—January 20 and 27, Indoor championship.

Pittsburg—January 28 and 29. Indoor championship.

Saratoga Park, Brookland—January 30 Outdoor championship.

St. Nicholas Rink, New York—January 31, indoor championship.

International Skating Championship, Montreal, February 2-3.

Canadian Skating Championships, Montreal, February 5.

L. Rubenstein president of the International Skating Union of America has received a letter from Great Britain, stating that the amateur figure skating championships of Great Britain, international style will be held at the Princess Skating Club on February 23.

Hockey

Crescents, 6; New Glasgow, 2.

Halifax, Jan. 11—(Special)—The Crescent hockey team defeated New Glasgow tonight at Halifax by the score of 6 to 2. The game did not begin till 10 o'clock, the train being more than two hours late. About 2,200 people saw the game.

Shamrocks Beat Nationals.

Montreal, Jan. 11—(Special)—The Shamrocks with Holden, Dunderdale, Bellamy, Joe Hall and "Grindy" Forester in the line-up, defeated the Nationals 17 to 8 tonight in the Canadian Hockey League series.

Ramblers, 8; Truro, 2.

Amherst, Jan. 11—(Special)—Ramblers 8, Truro 2, was the record of the first match played on the home ice in the "big four" series.

Although the score sounds like a one-sided affair the game was far from being a walkover for the Amherst Ramblers, as with regard to territory the playing was evenly distributed.

Baseball

Pres. Navin of the Detroit Americans has signed Jay Kirke, who played second base last year with Wilkesbarre, Pa. It is thought Kirke will be tried out for the infield.

Manager Clarke of the Pirates has been summoned to Pittsburg to take a hand signing players, as there bids fair to be some trouble. Miller has declined the terms offered by Pittsburg, and it is rumored that others are in the same mood. But three of the champions, Gibson, Clark and Adams have signed.

Sport briefs.

Chicago, Ill., Jan. 11—President B. B. Johnson, of the American League, announced today that the umpires for the coming season would be the same as last. The double umpire system will be continued in all games.

Bowling

On Black's Alleys last night the Insurance team defeated the Ramblers 1317 to 1237 as follows:—

The scores:

Insurance.

Machum	84	96	92	282—94
Gregory	86	80	81	247—82⅓
Atchison	102	89	78	269—89⅔
Estey	85	89	84	258—86
Gilmour	68	112	81	261—87
	435	466	416	1317

Ramblers

Wilson	78	85	102	265—88⅓
Hamm	84	78	69	231—77
O. Wilson	78	73	89	240—80
Mitchell	77	81	83	241—80⅓
Stubbs	84	83	93	260—86⅔
	401	401	436	1237

The Standard won from the Sun in the Typographical league yesterday 947 to 856.

The scores were:—

Sun.

Mullins	77	77	101	255—85
Morrisy	82	65	67	214—71⅓
McManus	66	76	68	210—70
Munroe	60	50	67	177—59
	285	262	303	856

Standard

Magee	73	77	86	236—78⅔
Barry	76	77	78	228—77
Irvine	74	72	77	223—74⅓
Ingram	82	78	100	260—86⅔
	305	304	341	947

Basket Ball

At 8 o'clock to night the Algonquins and Moncton will play basket ball. The teams will line up as follows:

Algonquins	Moncton Y.M.C.A.
Forwards	
H. Chase	McWilliams
T. Coram	Matthews.
Centre	
S. Thorne	McBeath
Defence	
C. Seely	Macfarlane
C. Seely	Mcfarlane

Sport Briefs

In the volley ball series at the Y. M. C. A. yesterday the Cyclones took two points from the Royal Bachelors. The Bachelors won the first game 21 to 15 but lost the other two 21 to 14 and 21 to 19.

Varsity won from Oxford in basket ball 7 to 2 and the Elks defeated first the Reindeers then the Moose in a five mile relay race and the Presidents came out ahead in the intermediate broad jump contest.

The Thistle Curling Club met last evening to consider the challenge of ahe Carleton Curling Club for a match and referred it to the challenge committee.

I WANT NO MONEY

UNTIL I CURE YOU

Give me a man broken down from dissipation, hard work, or worry, from any cause which has sapped his vitality. Let him follow my advice for three months and I will make him as vigorous in every respect as any man of his age, or ask no pay, if he will give me reasonable security for the Belt, while he uses it.

I will not promise to make a Hercules of a man who was never intended by nature to be strong and sturdy. Even that man I can make better than he is; but the man who has been strong and has lost his strength I can make as good as he ever was.

I can give back to any man what he has lost by violation of the laws of nature; I can stop all drains upon the vital power in ten days.

A man who is nervous, whose brain and body are weak, who sleeps badly, awakes more tired than when he went to bed, who is easily discouraged, inclined to brood over imaginary troubles, who has lost ambition and energy to tackle hard problems, lacks the animal electricity which is supplied by **DR. McLAUGHLIN'S ELECTRIC BELT**

Gained in Weight and Helped Wonderfully in 32 Days

Chance Harbor, N. B.

Dr. McLaughlin:

Dear Sir,—I have been wearing your Belt for 32 days, and find that it has helped me wonderfully. My back feels twice as strong as it did, my stomach is much better, and I have improved in every way. I have gained 4 pounds in weight, and I sleep better than I have for 10 years.

Yours very truly,

W. H. BELDING.

Letters like that tell a story which means a great deal to a sufferer. They are a beacon light to a man who has become discouraged from useless doctoring. I get such letters every day.

I don't want money that I don't earn. I don't need it, and am not after it. But I am after the dollars that are going wrong in the quest of health. Look at all these poor wrecks of humanity that are spending all they earn on drugs—dope that is paralyzing their vital organs—that have spent all they have earned for years without gaining a pound of strength for the hundreds of dollars wasted.

FREE BOOK—Every man who admires the perfection of physical strength should read my beautifully illustrated book. It tells how strength is lost and how I restore it with my Electric Belt. I will send this book, closely sealed, free upon receipt of this coupon. If you are not the man you should be, write today.

CALL TODAY—If you can, call and see me, and I will show you how you can be cured and give you a free test of my Belt.

Office Hours: 9 a. m. to 6 p. m. Wednesday and Saturday to 9 p.m.

M. C. McLAUGHLIN, 214 St. James Street, Montreal, Canada

Please send me your book, free.

NAME.....

ADDRESS.....

Write plain.

SLUGGISH LIVER RUINED BUSINESS MAN'S HEALTH

Story of a Merchant Who Almost Lost His Business and His Health Through Neglecting Early Symptoms of Disease.

"My life for years has been of sedentary character," writes T. B. Titchfield, head of a well-known firm in Buckingham. "Nine hours every day I spent at office work and took exercise only on Sunday. I disregarded the symptoms of ill health, which were all too apparent to my family. I grew thin, then pale, and before long I was jaundiced—eyes and skin were yellow, my strength and nerve energy were lowered, and I was quite unfitted for business. In the morning a lightness in the head, particularly when I bent over, made me very worried about my health. Most of the laxative medicines I found weakening, and knowing that I had to be at business every day I neglected myself rather than risk further weakness. Of course I grew worse, but by a happy chance I began to use Dr. Hamilton's Pills. I was forcibly struck by the fact that they neither caused griping nor nausea, and it seemed incredible that pills could tone, cleanse and regulate the system without causing any unpleasant after effects. Dr. Hamilton's Pills acted with me just as gently as nature—they gave new life to my liver, strengthened my stomach, and won me back to perfect good health. My skin is clear, dizziness has disappeared and my appetite, strength, spirits, are perfect."

Refuse anything offered you instead of Dr. Hamilton's Pills, which are sure to cure. Sold in 25c. boxes, all dealers, or The Catarrhozone Co., Kingston, Ontario.

Dr. de Van's French Female Pills the Wife's Friend

A reliable regulator; never fails. While these pills are exceedingly powerful in regulating the generative portion of the female system, they are strictly safe to use. Refuse all cheap imitations. Dr. de Van's are sold at $5.00 a box, or three boxes for $10.00. Mailed to any address. The Scobell Drug Co., St. Catharines, Ont., or at your druggist.