AMUSEMENTS, LECTURES. AMUSEMENTS, LECTURES

GRAND
A. J. SMALL SOLE PROP.
Keith Vaudeville & Photoplays

Daily Mat. 2:15 All Seats 25c

Matinee Daily — PICTURE: 2:15 to 2:30; VAUDEVILLE: 2:30 to 4:00; FEATURE FILM: 4:00 to 5:00
Every Evening — FEATURE FILM: 7:30 to 8:30; VAUDEVILLE: 8:30 to 10:00; FEATURE FILM: 10:00 to 11:00

Evg's 7:30 Best Seats 25c 35c 50c

Seats On Sale 1 Week in Advance
Phone Orders Held Until 7:15 p.m.

NOTE—Every act appearing at this Theatre is from the B. F. Keith Vaudeville Exchange, Palace Theatre, New York City.

5—B. F. KEITH'S BIG TIME ACTS—5
A VARIED BILL AND ALL TOP LINERS

Charles Edinbury — Novelty Gymnasts
Larey Comer — Singing Comedian

HEADLINE ATTRACTION
IN A CLASS BY ITSELF!
The Six Musical Nosses
Class! Ginger and Jazz! Vaudeville's Standard Musical Act in a Musical Revue That Is Different!

Hallen and Fuller — In a "Corridor of Time"
Three Hylans — Variety Artists

FEATURE SCREEN OFFERING
EMMY WEHLEN THE STAR BEAUTIFUL
Has a Wonderful Adventure In "A Favor To a Friend"
Don't Miss This Five-Act Metro Romantic Comedy

GRAND PICTORIAL LIFE — KEYSTONE COMEDY

Continuous Performances. TODAY
MAJESTIC THE THEATRE THE SHOW THE ORCHESTRA
Direction of Jule & J. J. Allen

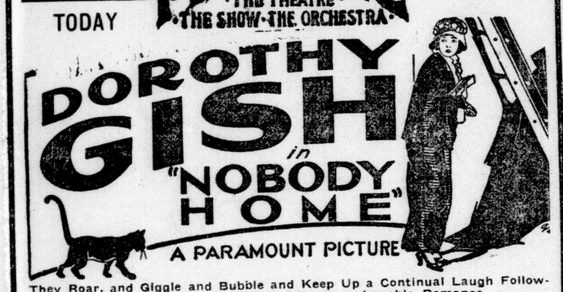

They Roar, and Giggle and Bubble and Keep Up a Continual Laugh Following Dorothy Through This Strenuous Lovable Romance

HAROLD AND MARJORY SKINNER
In a MUSICAL SONG REVUE of 1919
Lloyd Comedy! Travelogues! News Reels! Scenics! Etc.

PRICES: Matinee, 15c and 20c. Evening, 20c and 30c.

Matinee Today 2:15. **PATRICIA** Tonight Two Shows, 7 and 9.
Daylight Time.
Tom Mix "THE COMING OF THE LAW."
A Heart-Stirring Story of the West When Outlaws Ruled.
Vaudeville Feature—
"THE DANCING SERENADERS"
7 — Artists — 7
Presenting a Dainty Singing, Dancing and Musical Offering.
L-KO TWO-REEL SPECIAL COMEDY.
SCREEN MAGAZINE.
Thursday, Friday and Saturday ANITA STEWART, in "THE PAINTED WORLD."
2c

ROBERT HANNAH, B.A.
Elocutionist and dramatic interpreter, pupil Dr. A. E. Phillips and Prof. S. H. Clark of the University of Chicago, pupils received in public speaking and elocution. Concert engagements accepted. 367 Princess avenue, London. Telephone 3735. tx Sept 24

Ocean Tickets
All lines, all routes, single and return, to the old country.
F. B. CLARKE
416 Richmond street, next Bank of Commerce, London, Ont.

MUSICAL INSTRUCTION

MRS. G. PENHALE HARRISON—Teacher piano, voice, theory. Studio, 166 John. Phone. Pupils prepared for university exams.

LUTA LAMON, CONCERT SOLOIST and vocal teacher. Studio, 144 Waterloo street. Phone 3726. Dec. 6

POPULAR and RAG TIME PIANO PLAYING
Taught Within 20 Lessons.
Success guaranteed or money refunded. Popular songs taught immediately. Knowledge of music not necessary to start. Call for demonstration or phone or write for free booklet.
MARKS-WINN SCHOOL OF POPULAR MUSIC.
Canada's Premier School of Popular and Ragtime Piano-Playing.
169½ DUNDAS ST. PHONE 6244. x

London Conservatory of Music
SEND FOR ANNOUNCEMENT RE THE REOPENING IN SEPTEMBER.
356 Dundas Street
or phone 1101.
F. L. WILLGOOSE, Mus. Bac., Principal.
zxv

CHARLES E. WHEELER, F.C.G.O.—Classes in vocal, piano, organ, harmony, counterpoint. Studio, 429 Waterloo.

NORA LITTLE, TEACHER OF SINGING. Studio, Starr Phonograph Building. Fall term commences Sept. 8.

CLARENCE E. GILMOUR, ORGANIST St. Paul's Cathedral. Voice, piano and organ. Studio, 510 Adelaide street. Phone 3703.

JAMES CRESSWELL, TEACHER OF violin, mandolin, band and orchestral instruments. Studio, 498 King. Phone.

THOMAS G. SHUTER, TEACHER OF banjo, mandolin, guitar, ukelele and steel guitar. Instruments loaned. Studio, Conservatory of Music.

OSTEOPATHY.

DR. EATON, OSTEOPATH, 171 KENT street, nineteenth year drugless practice. Phone 1573.

DR. BARKLIE, OSTEOPATH AND chiropractor. Magnificent electro-therapeutic equipment; fifteenth year drugless practice. 226 Central avenue.

PROFESSIONAL CARDS

GEORGE C. LETHBRIDGE, ORGANIST First Presbyterian; pupil of C. M. Widor, Paris, France. French school organ, piano, vocal, theory. 290 Princess. Phone 5214. Engagements accepted. zxv

ALICE DUNBAR, CANADA'S GREATEST funmaker, and her talented concert company, playing more return engagements than any other company in Canada. Greatest garden party attractions available—comedy, dancing, elocution, popular songs, pipe band music, orchestra. Wise committees are securing this company early, booked as far ahead as October 15. Booked only by Henderson Amusement Exchange, 364 Dundas street, London, Ont. (1)

GRAND OPENING DANCE—PALACE Academy, Saturday night, Sept. 20. Dancing every Monday, Wednesday and Saturday nights during season. London's best orchestra, New York's latest music; join us for opening night. Dayton & McCormick.

LILIAN AND CHAS. McCARTHY, celebrated entertainers, specializing cornet, piano, piping, drumming, dancing, singing. Leaders of McCarthy Juvenile Pipe Band. 834 Dundas street. Phone 2092.

THE HENDERSON JUVENILE PIPE Band and Entertainers played the following towns during the month of August: Waterloo, August 1; Arthur, 4 to 6; Mount Pleasant, 7; Millbank, 8; Cedarville, 11; Seaforth and Grand Bend, 13; Caledonia, 14; Beachville, 18; Cass City, Mich., 19 to 22; Poplar Hill and Auburn, 20; Ingersoll, 25; Melbourne, 26; Princeton, 27; Burgessville, 29. Season booking up fast. Secure now. Booked only by the Henderson Amusement Exchange, 364 Dundas street, London, phone. (2)

BRUNSWICK TRIO — "THE HARMONY Boys." Breaking all records for fall fair concerts. Songs, violin, pianologues, comedian, orchestra, pipe band, cornet, dancers, readers. Write W. Spence, Manager, 13 Napier street. Phone.

KINETO ORCHESTRA — MUSIC supplied for garden parties, dances, banquets. For terms, write M. C. Armstrong, Parkhill.

ROBERT HANNAH, B.A., TEACHER elocution, public speaking. Pupil Prof. Clark, University of Chicago. Concert engagements. 367 Princess avenue. Telephone.

PERCY QUINTON KING, CONCERT baritone, choir director Wellington Street Methodist Church. Splendid concert repertoire. Booking strong. Address 138 Wortley road. Phone 5096.

FOR YOUR NEXT CONCERT SECURE Imperial Male Quartet or Elite Ladies' Quartet, guaranteed attractions. Imperial Concert Bureau, 426 Hamilton road. Phone 1798.

MACDONALD'S LONDON JUVENILE Pipe Band and Concert Company—Greatest attraction in America; none equal in dancers, singers, pipers, readers. Booker, G. W. Stark, 398 Adelaide street, London. Phone 2130.

SAM MUNRO, AMERICA'S JUVENILE Harry Lauder, dancer and piper, Dorothy Munro, singer, and child entertainer, featured with Henderson's Juvenile Pipe Band, the Celebrated Kiltie Lads and Lassies. 101 Waterloo street, London. Phone.

MUSIC FURNISHED FOR PARTIES, balls, banquets. Phone 1265. Tony Vita's Italian Harpers, 122 Queen's avenue.

GEORGE A. STEER, ENTERTAINER —Address 245 Richmond. Phone 3956.

OSTEOPATHIC PHYSICIANS.

DRS. MARIE H. HARKINS, REBECCA Harkins — St. George Apartments, Wellington. Phone 1560. Rebecca Harkins, specialist catarrhal deafness.

E. S. DETWILER, D. O., HAS REMOVED to 444 Waterloo, corner Queen's. Phone 3373.

OSTEOPATHIC CLINICS

FOR CHILDREN—ST. GEORGE Apartments. Wednesday, 3 to 5.

FOR RETURNED SOLDIERS — 444 Waterloo. Tuesday and Friday, 7 to 9 p.m.

ADVERTISING RATES

Amusements—Fifteen cents per line each insertion.

Meetings—One cent per word each insertion, or 10 cents per line display.

Births, Marriages and Deaths—One insertion, $1; two insertions, $1.50.

Memoriam Notices—One dollar per insertion.

Cards of Thanks—Seventy-five cents per insertion.

Help Wanted, Articles for Sale, Situations Wanted, Lost and Found, Houses to Let and For Sale, etc., Wanted to Purchase, and all Similar Condensed Advertisements—One cent per word each insertion; six insertions, 5 cents per word; twelve insertions, 9 cents per word; eighteen insertions, 13 cents per word; twenty-six insertions, 17 cents per words. No advertisement less than fifteen words.

BORN, MARRIED, DIED.

MARRIED.

NEELY—TORRANS—On Tuesday, September 16, 1919, at the home of Mr. and Mrs. William Torrans, when their only daughter, Lydia, was united in marriage to John Thompson Neely by the Rev. Mr. Hastie. b

DIED.

GRAY—On September 16, 1919, William M. Gray, beloved husband of Mary Gray, aged 64 years.
Funeral from his late residence, 133 Langarth street, Thursday, 3 p.m. Services 2:30 p.m. Friends and acquaintances please accept this intimation. Interment at Mount Pleasant Cemetery. 4u

LUNEY—At his late residence, "Spruce Terrace," Grand avenue, on Monday, September 15, 1919, James S. Luney, beloved husband of Jennie A. Luney, in his 70th year.
Funeral will be held Thursday, September 18, at 2:30 p.m. Services at 2 p.m. Interment at Mount Pleasant Cemetery. 3u

McCANN—At St. Joseph's Hospital, Monday, September 15, 1919, Mary Shevenone, relict of the late John McCann, and mother of Katherine Shevenone.
Funeral from her late residence, 395 Central avenue, on Thursday morning, at 8:30. Requiem high mass at St. Peter's Cathedral at 9 o'clock. Interment at St. Peter's Cemetery. 3u

IN MEMORIAM.

JOLLY—In loving memory of Albert Jolly of the 70th Battalion, who fell in action, Sept. 17, 1916.
Released from sorrow, sin and pain,
And freed from every care;
By angel hands to heaven conveyed,
To rest forever there.
—Wife and children. b

MEETINGS.

CANDY AND BISCUIT WORKERS Local 294—Meeting will be held Thursday, Sept. 18, in the Machinists' Hall, corner English and Dundas streets, at 7:30. P. Rawson, secretary. 4u

ALL MEMBERS OF EUREKA LODGE, No. 30, I. O. O. F., are requested to attend the funeral of Bro. W. Gray, 133 Langarth street, on Thursday, Sept. 18, at 2:30 o'clock p.m. Members of sister lodges invited. R. G. Legg, N. G. b

REGULAR MEETING KING SOLOMON Preceptory, Royal Black Knights of Ireland, will be held Wednesday, September 17, 7:45 p.m. sharp. Visitors welcome. J. Ward, W. P.; F. Coulter, Reg. P

ORDER OF EASTERN STAR—REGULAR communication Ruth Chapter, No. 26, this (Wednesday) evening, 8 o'clock sharp, K. of P. Hall, corner Dundas and Clarence. Visitors welcome. Hellinous Trick, W. M.; May Hornsby, secretary. Phone 2561. b

LOST AND FOUND.

LOST—FRIDAY, SEPTEMBER 12, near Tecumseh House, London, pair eyeglasses, also wiper, in case. Please return to Advertiser. 4u

LOST — GOLD FOUR-CHAINED watch fob on Dundas, King or Richmond or Springbank car. Saturday. Reward at this office. 4c

STRAYED—ON THE PREMISES OF L. A. Foster, lot 17, concession 1, three yearling Holstein heifers. Owner can have the same by proving ownership and paying expenses. L. A. Foster, R. R. No. 1, Thorndale. 4c

STRAYED FROM REAR OF 351 PRINCESS avenue, London, last Thursday, large light bay carriage horse, with heavy tail. Finder please communicate with G. G. Seale, 351 Princess avenue, or Clandeboye, Ont. 2c

STOLEN — FROM SPRINGBANK Park, Saturday night, Ford car license No. 46565. Please notify city police and high constable. 2c

ROOFING

ARTHUR MOULD, GENERAL ROOFING contractor. Repairs a specialty. Distributor for Carey products, asphalt shingles, asbestos, asphalt, rubber roofings, roof paints, wallboard and pipe coverings. 210 York street, London.

SLATE, GRAVEL AND CEMENT roofer. Paint for iron roofs. Walter Scott, 506 York street.

SLATE ROOFING—OUR SPECIALTY is slate blackboards. J. Whittaker, 551 King street.

WANTED TO PURCHASE

WANTED AT ONCE, RUGBY OUTFIT. Phone 692, 474 King street. 4k

SODA FOUNTAIN WANTED; STATE price. Apply Box 276, Advertiser. 4c

WANTED—SMALL SAFE; state size and best price for cash. Apply Box 276, Advertiser. 4c

A SMALL MODERN BRICK HOUSE with three bedrooms, at or near Pottersburg. Box 275, Advertiser. 4c

HIGHEST PRICES PAID FOR FAT live calves. Geo. L. Jackson, 87 Wellington street. Phone 1057. 3u

FORD OR CHEVROLET TOURING car; give age, condition and cash price. Box 269 Advertiser. 3c

TRAILER WANTED — APPLY A. Gale, R. R. No. 5, London. 2c

WANTED—16 TO 25 ACRES, GOOD buildings, within ten miles of London. Box 237, Advertiser. 99n

MELODEONS WANTED — KEENE'S Antique Store, 342 Talbot street.

WE BUY RAGS, RUBBER, IRON AND all kinds of junk; highest prices paid. Orders attended to promptly. R. Gootson. Phone 3425. zx

DEAD HORSES AND CATTLE TAKEN away promptly. Will pay cash for live animals. Phone 4740. London Fertilizer Company.

WE BUY AND SELL SECOND-HAND clothes and shoes. We pay the highest price 341 Dundas.

CREAM WANTED
SHIP YOUR CREAM TO
Silverwood's Ltd., London
Both Safe and Satisfactory.
PROMPT AND CORRECT RETURNS.

FOLKS.
I want to tell you I pay best cash prices for cast-off clothing, shoes, tools, guns, antiques, etc. Appointments punctual. Call or phone 5288.
SILVERMAN
211 KING STREET. zxv

Look! Look! Junk Is Going Up
We are paying the highest prices for all kinds of Junk.

Rags, lb.	5c
Rubbers, lb.	6c
Copper and heavy brass, lb.	15c
Old stoves, cwt.	75c
Paper, cwt.	40c
Magazines, lb.	1c
Mixed iron, cwt.	60c
Cast iron, lb.	1c
Heavy lead, lb.	5c

Phone 4032 and we will call with our wagon.
London Union Iron Metal Co.
Corner York and Adelaide.
4-tf-zxv

FEMALE HELP WANTED.

WANTED—WOMAN OR GIRL TO DO housework, small family, good wages. Apply 858 Queen's avenue. 4c

WANTED AT VICTORIA HOSPITAL, women cleaners and ward maid. Apply superintendent's office. 4c

WANTED AT ONCE, WOMAN FOR cleaning by the day. Apply Stewardess, Victoria Hospital. 4c

WANTED MILLINER, AT ONCE—247 Dundas street. 4c

HOSIERY INSPECTORS—THE THOMSON Knitting Company, Toronto, want two experienced girls who can guarantee large production. Steady employment and a high wage to start assured. Apply personally to Mr. Thomson at 81 Dundas street between 2 and 4 o'clock Saturday, the 20th inst. 4k

YOUNG WOMAN WANTED AS GIRLS WANTED—FOREST CITY Laundry. 4c

housekeeper; must be capable of taking full charge; no objection to one child. Box 286, Advertiser. b

WANTED—GOOD COOK FOR HURON College, St. George street. Apply Miss Walters. 4n

BRIGHT GIRL WITH AT LEAST two years high school training, required by insurance office; good penmanship essential. Apply Box 280, Advertiser. 4c

TYPIST FOR FINANCIAL OFFICE; must be quick and accurate at figures and write well. Apply, stating qualifications to Box 281, Advertiser. 4c

WANTED—WOMAN TO TAKE HOME family washing. 20 Picton street. b

NURSES WANTED FOR TRAINING school, an excellent course given of two years' duration with two months' probation, diplomas at the end of the course. Apply for information to the Head Nurse, Homewood Sanatorium, Guelph. 4n

FIRST-CLASS COOK AND DINING-ROOM girl wanted; good wages. Apply Royal Edward Hotel, St. Marys. 4c

WANTED AT ONCE, MILLINER AND apprentices. Raphael-Mack & Co. 3c

CLERK WANTED FOR GROCERY store in city; experience preferred. Box 308, Advertiser. 3c

GIRLS WANTED FOR CANDY AND ice cream parlor. Apply Emid's, 200 Dundas street, at once. 3c

WANTED — HOUSEKEEPER OR maid. 761 Colborne. Phone 4864. 3c

Experienced bookkeeper to go to Ottawa, $75 per month; laundress for hotel out of town (electric washing apparatus installed, $25 per month. ONTARIO GOVERNMENT EMPLOYMENT BUREAU.

COMPOSITOR WANTED — APPLY Henry & Colerick, printers, Clarence street. 3c

GOOD WAGES FOR HOME WORK—We need you to make socks on the fast, easily learned Auto-Knitter, experience unnecessary; distance immaterial. Positively no canvassing. Yarn supplied. Particulars, 3c stamp. Dept. 29 C, Auto Knitter Co., Toronto. zxv Dec 20

BUTTER MAKER WANTED—STEADY employment. Apply at once, stating experience and wages expected. Canadian Milk Products, Brownsville, Ontario. 3i

UPSTAIR GIRL WANTED—APPLY Grigg House. 2c

COOK-GENERAL WANTED, WHERE other maid is kept. Apply Mrs. Fisher, 90 Albert street. 2c

GIRLS AND YOUNG LADIES WANTED, wishing to learn a light business at which they can earn big money. To start we will pay smart, steady girls $10 per week; experienced girls in proportion. London Paper Box Company, 312 Rectory street. 99n

GIRLS AND WOMEN WANTED
STEADY WORK.
Parisian Laundry Co., Limited
Sept. 30

PARLOR MAID WANTED — APPLY Miss Gibbons, 257 Dufferin. 2n

EXPERIENCED CAP OPERATORS, also lining maker and hand finisher; highest wages paid, hours 8 to 5:30. Apply Universal Hat and Cap Co., 71 Dundas street. 2c

WANTED — EXPERIENCED CHILDREN'S nurse; also cook-general who would both be willing to go to Winnipeg. Fares paid. Mrs. J. M. O'Grady, 611 Talbot street. 2tf

$5 PRIVATE CHRISTMAS GREETING card sample book free; representatives already making five to ten dollars daily. Bradley-Garretson, Brantford. Sept. 26

COOK GENERAL WANTED BY DAY or month, good wages. Apply Mrs. J. M. Watt, 51 Riverview. Phone 2003. 1n

GIRLS WANTED
Holeproof Hosiery 1c

LAUNDRESS, COOK AND HOUSEMAID wanted; middle-aged preferred. Apply the Matron, Ontario Hospital. 100n

WANTED AT ONCE—WOMAN TO work by the day. Mrs. Wm. Ward, 474 King street. 99n

D. S. PERRIN & CO.
LIMITED,
WANT GIRLS
For Biscuit Packing
Labelling
Paper Box Making
Icing Department
Chocolate Hand Dipping
Caramel Wrapping.
STEADY EMPLOYMENT AND GOOD PAY WHILE LEARNING. 98-tf

MAID, FOR GENERAL HOUSEWORK, three in family. Apply Mrs. Jack Barnard, 427 or 429 King street. 97-tf

GIRLS WANTED
—AT—
London Hosiery Mills
NICE, CLEAN WORK.
Good wages paid while learning. 27tf

HELP WANTED.

EXPERIENCED CHAMBERMAIDS wanted, also woman to wash paint, and houseman. Apply Housekeeper, Tecumseh House. 2i

AMAZING SELLER—TABLETS THAT wash clothes spotlessly clean without rubbing; promise to solicit orders, with ten cents, will bring samples for four washings; make dollar an hour. Washing Tablet Distributors, Brantford. Sept. 26

COOK WANTED—APPLY AMASA Wood Hospital, St. Thomas. 99n

MAKE MONEY AT HOME — YOU can earn from $1 to $2 an hour in your spare time writing showcards, quickly and easily learned; no canvassing; we teach you how and sell your work. Write today for full particulars. American Showcard School, 217 Ryrie Building, Yonge and Shuter streets, Toronto, Canada. Oct. 4

SITUATIONS WANTED

ENGINEER WISHES POSITION—Will do own firing. Box 259, Advertiser. 2c

MALE HELP WANTED.

BOY WANTED AT ONCE—GUILLEMONT Drug Store. 4c

HARDWARE CLERK WITH TWO OR three years' experience wanted. Apply Chown Hardware Company, 111 Dundas street. 4u

BOY WANED—FOREST CITY LAUNDRY. 4c

BOY WANTED TO CARRY MESSAGES, wheel supplied. Apply Advertiser Job Printing Company, corner York and Wellington streets. 4c

HANDY MAN WANTED TO REPAIR boxes and other work. Apply Timekeeper, McCormick Manufacturing Company, Limited. 4c

WANTED—SEVERAL FIRST-CLASS steamfitters and carpenters to work in small towns around London and Woodstock. Apply Canadian Milk Products, Ltd., Glanworth. 4u

TEAMSTER WANTED — APPLY Webster Fuel Co., 717 Richmond street. 4c

WANTED—YOUNG MAN FOR GENERAL office work. Box 284, Advertiser. 4u

WANTED—FARM HAND, SINGLE man or boy, experienced or partly, yearly engagement, state wages. W. R. MacArthur, R. R. No. 3, Thamesford, Ont. 4k

YOUNG MAN, SIXTEEN YEARS UP, to wash dishes behind counter. Apply Olympia, Dundas street, London. 4c

BOY WANTED TO CUT AND RAKE lawn after four, or on Saturdays. Apply Box 287, Advertiser. b

BOY, TO LEARN LITHOGRAPHIC ENGRAVING; must possess natural talent for drawing. Apply with samples of work to Lawson & Jones, Limited, Clarence street. 4c

ATTENDANTS WANTED — STATE age, height, weight, and experience, if any. Apply to Chief Attendant, Homewood Sanatorium, Guelph. 4n

SAWYER, CIRCULAR MILL—STATE age and wages. Reid Bros., Bothwell, Ont. 4n

TWO BOYS, 18 OR 20, WANTED TO work in refreshment stand at fairs. Apply to Al. Hewitt, Springbank Park. 3u

RELIABLE DRIVER WANTED FOR grocery store in city. Box 270, Advertiser. 3c

MAN TO REPAIR STOVES. PHONE 4820. McKim's Auction Rooms. 3c

MAN TO WORK IN WAREHOUSE and look after low pressure boiler. Reid Bros. & Co., Clarence street. 3c

100 CARPENTERS WANTED—APPLY Frid Construction Company, Limited, or W. H. Yates, Hamilton, Ont. Five large contracts; can give steady work; wages 65c per hour. 3c

STRONG BOY WANTED AS TINSMITH'S helper. Apply at once. Wm. Stevely & Son, 197 King street. 3c

YOUNG MAN, ABOUT FIFTEEN TO seventeen years of age, wanted for office work. Apply the C. S. Hyman Company, Limited. 2c

SMART BOY AT ONCE—CONSOLIDATED Optical Company, 212 Dundas street, upstairs. 2c

OFFICE BOY, AGE 14 TO 16. APPLY in own hand-writing to P. O. Box 620, London. 2c

BOYS WANTED
Apply
D. S. PERRIN & CO., LTD.
Carling Street Entrance. 1n

WANTED—BRASS MOLDER FOR JOB shop; 9 hours per day, 70c per hour. Dean Bros., 184 Richmond street west, Toronto. 100n

WANTED—A JUNIOR CLOTHING salesman, with two or three years' experience; state wages and references. Apply E. J. Malone, Tillsonburg, Ont. 98g

WANTED — CARPENTERS, MILLWRIGHTS, pipefitters for steady winter work. Apply Canadian Milk Products, Ltd, Brownsville or Belmont. 94-bu

WANTED — CARPENTERS, MILLWRIGHTS, steamfitters, painters, immediately; steady, inside work for winter. Apply A. D. Sword, Woodstock. 95bu

LEARN BARBER TRADE—BIG DEMAND and great opportunities. Taught in few weeks. Write for catalogue and full particulars. Moler Barber College, 221 Queen east, Toronto.

FIREMEN, BRAKEMEN, $150, $200 monthly, experience unnecessary. Write Railway Association, care Advertiser. Sept. 30

WORK WANTED.

LADY WITH TYPEWRITER WILL do businessmen's correspondence; strictly confidential. Box 263, Advertiser. 3c

DON'T THROW YOUR OLD SHOES away before you see J. W. Whitby, 60½ Dundas street. Phone 1976. x

HAVE YOUR DRESSMAKING DONE at the London House, Room 5. 2n

IF YOU WANT YOUR STOVE OR furnace repaired, call 1198. 93-tf

HIGH-CLASS SHOE REPAIRING—Best materials and workmanship. Ontario Shoe Repair, Talbot, near Dundas. Telephone 5820. Everything new.

AGENTS WANTED.

ONLY ONE CANADIAN EDITION War History, including peace treaty, etc.; 800 pages; profusely illustrated; low retail; nearly everybody buying; sample free; liberal terms; credit given; freight paid. Bradley-Garretson, Limited, Brantford. Sept. 26

MEN AND WOMEN ARE NOW TAKING orders for our high grade, moderate priced personal Christmas cards. Making $5 up each evening. Simply showing our magnificent free sample book to friends, acquaintances and neighbors, after business hours. Full time agents make $50 up. Highest commissions. Credit given. Deal direct with manufacturers and save customers 25 per cent. British-Canadian Publishing Co., Toronto. 100tf

TEACHERS WANTED

WANTED FOR S. S. NO. 17, SOMBRA, Lambton County, a teacher with a limited third-class certificate. Apply to Alfred Catton, No. 1, Becher, Ont. 3k

SITUATIONS VACANT

APPLICANTS FOR HIGHER POSITIONS who can show initiative and the ability to think clearly and who have developed their powers of observation and concentration have a distinct advantage. And a good memory is an invaluable asset. If you would make yourself one hundred per cent efficient mentally, write for the most widely-read book in the world today, "Mind and Memory." It gives a full description of Pelmanism, and is sent free on request. Address Pelman Institute, Dept. 737 C., Temple Building, Toronto, Canada. 98bu

EDUCATIONAL

IN NO OTHER WAY THAT WE know of can a returned or disabled soldier in so short a time, and at so reasonable an expense so greatly increase his earning power and so securely safeguard his future as by training for office work in Canada Business College, Chatham, with its 42 years' successful record behind it. Catalogue B gives particulars, while Catalogue I tells of home courses. b

OUR COMPLETE COMMERCIAL course will fit you for taking an excellent position paying a good salary with unlimited opportunities. Includes bookkeeping and business practice, commercial law, letter-writing, arithmetic and penmanship. Begin now to better yourself. Send for free information. Write today. Canadian Correspondence College, Limited, Dept. A, Toronto. 2n

HOTELS.

LONDON HOUSE — PHONE 4905—Remodeled, modern rooms by the day or month.

ARTICLES FOR SALE.

DINING-ROOM TABLE, CHAIRS AND buffet, 3-piece parlor suite. Apply 674 Maitland. 4c

MAHOGANY DINING-ROOM TABLE and chairs, parlor table, oak hall mirror, oak rockers, small rug and other articles. Apply 510 William street. Telephone 7415. 4u

CHICKEN COOP 12x25, GLASS FRONT. 825 Lorne avenue. Phone 7285. 4c

30x3½ DUNLOP CASING, TUBE AND Chevrolet detachable rim, brand new; also baseburner, in first-class shape. These are a snap for someone. 114 Wortley road. 4u

FOR SALE—GOOD BASEBURNER and one kitchen range. Apply evenings, 858 Queen's avenue. 4c

HAPPY THOUGHT RANGE, FOUR covers, good condition. 1111 Richmond street. 4c

FOR SALE—BROCKVILLE FOOT power mortising machine, cheap. 146 Tecumseh avenue. 4u

FOR SALE—FRAMED MIRROR, 2 FT. 3 in. by 6 ft.; leatherette covered easy chair; iron bed and springs; high chair and other useful articles. 513 Princess avenue. Phone 3138. 4c

SMALL GARAGE FOR SALE—APPLY 191 Mill street. 4c

WICKER BABY BUGGY; GOOD CONDITION, $12; three chairs, 85c each. 642 William street. 4u

PEDIGREED RUFUS RED BELGIAN hares for sale cheap. 425 Elizabeth street. 4c

NEW RED BIRD LADY'S BRANTFORD bicycle for sale. Apply 352 Tecumseh. 4u

RED CROSS SIGNAL HEATER—137 Wellington street, after 6 p.m. 4c

WILLIAMS UPRIGHT PIANO, FIRST-CLASS condition; splendid tone; a bargain for cash, $100. Apply 565 Dufferin avenue. 4u

NOTICE—THIS WEEK ONLY, AT J. Siskind & Co., 338 Richmond street, suit cases, club bags, trunks and valuable unredeemed pawns and money loans. Come and be convinced.

10 LBS. FINE CEYLON BLACK TEA, $4.50. Express charges prepaid. Alfred Tyler, London. b

THREE HEAVY CLYDESDALE mares, one imported, aged 3, 4, 8. H. Hemsworth, Gowanstown. 4n

$7,000—SHOE STOCK FOR SALE, IN Listowel, no fixtures, will take 80c on dollar cash; stock is old prices. H. Nasatosn, proprietor, Listowel. 3c

GOOD UPRIGHT PIANO, WALNUT case, $230. 58 Mount Pleasant avenue. 3u

FOR SALE—TWO LADY'S SUITS, size 36, one heather shade, all-wool Scotch worsted, 1 black silk faille, 1 brown silk suit size 38, 4 all-wool cloth coats, 1 brown broadcloth evening coat, good as new; hats, 1 pair shoes, size 5, and several other articles in good condition. Apply 579 Richmond street. Phone 1345. 3c

ONE OR TWO GOOD TEAM HORSES for sale—Apply J. Purkiss, Victoria street, near Catholic Cemetery. 3c

FOR SALE—FURNACE (McCLARY), gas stove, Sunbeam coal heater, sideboard, bedstead, phaeton and harness. 525 Dufferin avenue. 3c

TWIN INDIAN MOTORCYCLE AND side car. Apply 221 Maitland street. 3n

JEWEL HEATER, GOOD AS NEW, cheap for quick sale. 773 York. 3c

McKIM'S AUCTION ROOM, ALL kinds of heaters and ranges, moderate prices; solid leather easy chair, and all kinds of household goods. Phone 4820.

HEAVY HIGH SPRING BUTCHER wagon for sale. Geo. McMurray, corner Ridout and Brick. 3 i

FOR SALE—HEAVY WORK HORSE. Apply Canadian Express Co., Dominion Savings Building. 3c

A GOOD BASEBURNER WITH OVEN for sale; also a mangle. Apply 67 Barker street. 3c

PURE GROUND COFFEE, 45c, 50c LB. Tyler's, 355½ Clarence. b

ONE DURHAM SPRINGER FOR sale. Call evenings. 204 East street. 3u

FOR SALE — ONE GOOD WORK horse. Apply Moore Fruit Co., 123 King street. 3c

FOR SALE—ONE MILK COW AND six-months-old heifer calf; cheap for quick sale. 263 East street, after 6. 3c

FEATHER PILLOWS, MATTRESSES renovated. Hunt & Sons, 593 Richmond. Phone 397.

SOME USED TYPEWRITERS, IN good condition, at very low prices. E. O. Graves, 110 Dundas street.

THE JOYFUL SMOKE — SMITH'S "Joy," 10-cent cigar. S. Smith, manufacturer, London.

FOR SALE—TWO DOUBLE STANDING desks, being in width about 4 feet, and 7 feet in length, of the best quarter-cut oak material. Donald Munro, 476 Dundas street, Woodstock, Ont. 3-tf

$1.00 GEM SAFETY RAZORS
With Seven Damaskeen Blades.
GURD'S, 185 Dundas St. zxv

THAT LUMBER IS HERE
FOR YOUR FALL REPAIR
Better get fixed up now.
Geo. H. Belton Lumber Co.
Rectory Street and Grand Trunk Ry. xt

STEWART & MORKIN
134 FULLARTON STREET.
ELECTRIC POWER CONTRACTORS.
All classes electric power repairs, installations, windings, etc. Prompt attention. Quick service. When you have trouble with your motor telephone 3165. xt

COME IN — WE ARE STILL DOING wiring and selling fixtures. Come or call. Commercial Electric Company. Telephone 1871. xt

BUSINESS CHANCES

HOTEL DINING-ROOM TO RENT as restaurant; good business. Apply P. O. Box 233, Petrolea, Ont. 4n

HOLWELL HOUSE, THEDFORD—The contents of this house for sale at a bargain if sold immediately; only hotel in the village; ask commercial travelers about what business can be done. W. C. Tudor, Thedford. 4k

MILK ROUTE, FIRST-CLASS, FOR sale in London. Sydney Smythe, Business Broker, 404 Talbot Street.

GOOD GROCERY BUSINESS AND corner store with residence attached; bathroom, and hot-water heated; extra choice stand and doing good solid business; owing to health must make change; stock and fixtures about $2,500; excellent chance for good man. If not sold by September 15, will lease. Don't apply unless you mean business. 435 Horton street. 1n

MONEY TO LOAN

PRIVATE FUNDS TO LOAN—LOWEST rates. U. A. Buchner, Talbot and Carling.

PRIVATE AND TRUST MONEY TO loan on farm and city property; lowest rates, terms to suit. T. W. Scandrett, 98 Dundas street.

MONEY TO LOAN AT LOWEST rates—Thomas C. Knott, real estate agency, 117 Dominion Savings Building (first floor up).

MARRIAGE LICENSES

MARRIAGE LICENSES ISSUED BY H. J. Childs, druggist, 632 Dundas.

MARRIAGE LICENSES ISSUED BY W. G. R. Bartram, 59 Dundas.

ARTICLES FOR SALE
Continued.

YOUNG COCKERELS FOR FRYING, 50c; also bridal rose dishes. Apply 33 Beaufort. 3c

RESTAURANT BUSINESS, CENTRAL—Ill health, reason for selling. Apply Renwick & Co., 267 Dundas street. 3c

BABY BUGGY, CUTTER AND SULKY for sale. Apply 736 Maitland. 2c

FOR SALE AT SYD. JACKSON'S, 501 Richmond—Brass beds, steel springs, felt mattresses, dining-room and kitchen furniture, cook stoves, baseburner, 2 gents' wheels. Kindly note, we will purchase for cash, good clean modern furniture. All goods sold by us are guaranteed as described, and delivered free to any part of city. Store open evenings until 10:30. Phone 7460.

THREE GOOD WORK HORSES. Apply Johnston Bros., Ottaway avenue. 2c

GOOD VIOLIN FOR SALE—172 GREY street. 2c

NEW SHERLOCK-MANNING UPRIGHT piano, in excellent condition, for sale, $250. Apply Bert Weir, 193 Adelaide street. 1n

MASSIVE SOLID QUARTER-CUT oak sideboard with bevelled French plate mirror. Phone 2536. 95tf

THE MOST EXCLUSIVE COLLECTION of official war photographs of all battle fronts on this continent, over 400 pictures. Apply Box 232, Advertiser. 99n

DELIVERY BOX FOR CAR, CHEAP for quick sale; also second-hand seats and fenders. Repairs to radiators, fenders and tanks. Auto Sheet Metal Works, 244 King street.

FOR SALE—PORTABLE BATH, RUNNING water without plumbing. G. Colbert, 890 Dundas street. Phone 6207. Agents wanted.

WE HAVE FOR SALE ALL KINDS of fence posts, pulleys, automobile parts and machinery. R. Gootson, phone 3425. 41tf-ty

FOR YOUR NEW SUIT OR COAT OR anything in wearing apparel, phone or write L. Wolf, and I will submit samples to your house and if suited will arrange terms. L. Wolf, 763 Dundas street, near Rectory. Phone 6712.

SPECIAL FOR RETURNED SOLDIERS—When going back to civies let me submit to you samples of men's suits and overcoats. The very latest in styles and on easy weekly payments. Also women's wearing apparel and house furnishings. Write or phone 4214. S. Samitt, 407 Dundas street.

SHOES—WE HAVE A COMPLETE line in latest styles of fall and winter footwear. Buy here and save money. Wasser's, corner Waterloo and Hill. Open evenings.

ONE-PLY RUBBER ROOFING, $2.25; two-ply, $2.75; three-ply, $3.25. London Roofing Company, 809 Dundas street.

WEGNER'S
Wholesale and Retail Dealers in Overalls,