CATTO
DRY GOODS ONLY

OUR PRESENT DISPLAYS IN

Bed and Table Linen

departments are of exceptionally fine character, both as to assortments and prices.

Linen Damask

Table Napkins and Cloths to match. Table Damask by the yard.

Hand and Bath Towels

Linen Huckaback Towels, Turkish Bath Towels and Bath Mats.

Embroidered Linens

include handsome Quilts and Pillow Shams.

"Taoro" Linens

These exquisitely hand-drawn pure linen goods in D'Oylies, Plate Mats, Tray Covers, Tea Cloths, etc.

Linen and Cotton

Sheetings and Pillow Casings.

All Wool Blankets
Eiderdown Quilts
White Marseilles Quilts

The New Goods

Now showing for spring include: Mantles, Jackets, Costumes, Skirts, Silk Shirt Waists.

Trimmed Millinery
New Suitings

Silk and Wool Gownings.

Wash Fabrics

Lawns, Muslins, Cambrics.

MAIL ORDERS for goods or samples given prompt attention.

JOHN CATTO & SON

King Street—opposite the Post-Office.

CITY NEWS.

Funeral of George C. Husband.

A large number of business men and others were present at the funeral yesterday morning of the late George C. Husband, the wholesale fruit and commission merchant. At the family residence, 116 Jameson-avenue, a service was conducted by the members of Rehoboam Lodge, A.F. & A.M., after which the remains were removed to Dunn-avenue Presbyterian Church. At the church a memorial service was held, Rev. A. L. Geggie officiating. The body was taken to Oakville for interment. The chief mourners were deceased's father, two brothers, Cameron Husband and W. Husband, and his brother-in-law, H. M. Mulholland. Among the many present were: Controller Graham, Dr Spence, E Floody, Dr Hart, Dr Lynd, A Ross, Frank Gray, G B Leslie, George Palmer, A Harris, John Richards, A M Craig, H M Peterson, A E Peterson, George McWilliam, M P Clemes, W. McMillan, E. W. Day and J. C. Harrison represented the Parkdale Curling Club, and representatives were present from several other organizations. Many floral tributes were placed on the casket.

Private Bankers Organize.

At a meeting of private bankers from different parts of Ontario, held at the City Hall yesterday, "The Canadian Private Bankers' Association" was formed, with the following officers: President, T H Cook, Sarnia; provincial vice-presidents—Ontario, Lieut-Col Munro, Embro; Quebec, P E Pemberton, Three Rivers; Manitoba, J Alloway, Winnipeg; Nova Scotia, J C McIntosh, Halifax; Northwest Territories, D H McDonald, Fort Qu'Appelle; New Brunswick, J M Robinson, St. John, N.B.; general secretary, J McEachern, Elmvale; corresponding secretary, W E Merritt, Chatham; treasurer, W P Telford, Owen Sound.

Education of Our Boys and Girls.

Yesterday a party of over sixty boys and girls, with a number of lady friends, were conducted by Mr. E. A. Stevens, principal of the Manning-avenue Public School, over the Sunlight Soap Works, Eastern-avenue. The education imparted in a practical manner such as this proved of considerable interest to the visitors, who were shown Sunlight Soap in every stage of its manufacture, from the raw material to its final chemical test in the laboratory. The ladies of the party particularly were interested in the demonstrations of the purity of Sunlight Soap and its freedom from causticity, that in common soap is so damaging to clothes and skin.

Winchester Way.

Winchester-street, at the bridge and C.P.R. subway, is in a deplorable condition. The offal and debris that was washed down a month ago when the ice burst, is scattered all over the roadway. The rail guard along the river edge, the sidewalk and life-saving apparatus are all gone, and one would not imagine that the locality is a portion of Ward One. Further on opposite Smallpox Hospital the logs of the corduroy road of long ago are washed out of the roadbed, and may cause a serious accident one of these nights.

At Osgoode Hall.

The Medler and Arnot arbitration matter in which both the city and the C. P. R. figure, came up in Single Court yesterday by way of appeal by the city to have $2570 costs awarded to Medler and Arnot disallowed. The matter was allowed to stand for a week at the request of the C.P.R.

Sir William Van Horne Here.

Sir William Van Horne arrived in Toronto yesterday and registered at the Queen's. He said that the $17,500,000 to be spent by the C.P.R. in improvements might not be spent for some years yet.

Big Cut of Lumber.

D. G. Cooper, the Collingwood lumberman, is at the Rossin House. He thinks the lumber cut this season will be the largest in the history of the Georgian Bay mills.

MAYOR HAS GONE TO OTTAWA

Will Discuss the Telephone Legislation Before the Railway Committee This Morning.

SEVERAL MEETINGS AT THE HALL

What Ald. Curry Thinks of Laborers' Half Holidays—Jail Supplies —City Hall Notes.

The Mayor went to Ottawa again last night. He was accompanied by Corporation Counsel Fullerton, Frank Arnoldi, K.C., representing the Union of Canadian Municipalities, and Oscar W. Rogers, telephone expert, representing himself.

The object of the visit is to appear before the Railway Committee in regard to the proposed new telephone legislation. Last evening His Worship received a verbatim copy of the interview which took place last week with the Minister of Justice, and he was impressed with the remarks of Mr. Wallace Nesbitt, K.C., which, he said, were really against the interests of the municipalities and favorable to the Bell Telephone Co.

Jail Supplies.

Yesterday afternoon the Board of Control awarded the contracts for jail supplies. The lowest tenderers were given the contracts as follows: T. S. Lobb, drygoods; John Lumbers, groceries; J. Picket, milk; Cole Baking Co., bread; Sweet Bros., meat. There are a few interesting details. For instance, tea is 25c per lb. and coffee 20c. Sugar is down to 4c per lb., and potatoes look like an easy proposition at 90c per bag. Oatmeal seems cheap, too, and so do split peas. Milk is to be provided at a rate of 17c per gallon, and bread is at 5 1-2c per 3-lb. loaf. Beefsteak looks easy at 7 3-4c to 9c per lb., considering what it costs the ordinary citizen.

Ald. Curry's Bold Stand.

Saturday half holidays for laborers in the employ of the city were discussed in the Legislation and Reception Committee yesterday afternoon. Ald. Ward wanted a permanent by-law passed which would make the holidays sure.

There was a protest from Ald. Curry, who boldly stated that men should only be paid for the time they work actually, and his remarks were to the effect that if they got the half holiday their wages should be reduced.

Ald. Spence soured somewhat on Ald. Curry's ideas, and the committee agreed with Ald. Spence. Accordingly the City Solicitor will be instructed to draft a bylaw to give the city workmen holidays.

Cattle Market Lease.

The Property Committee met yesterday afternoon, and after some consideration decided to send on a recommendation to the City Council that the city should take over the management of the western cattle market, and that the lease held by Mr. David Atkinson be at once terminated. The Legal Department, reporting upon the request of Council, thinks the city can take over the cattle market privileges. Ald. Lamb and Chairman Richardson protested, but the City Council will likely decide to take over the lease.

Parks Committee Adjourns.

The Parks and Exhibition Committee met yesterday afternoon and adjourned out of respect to Chairman W. T. Stewart, whose father is dead.

Money for Works Committee.

The Board of Control took another turn at the Works Committee estimates yesterday, and were a little generous with the committee. The total reduction was $92,055, leaving the total now $375,470, which is in the neighborhood of $100,000 more than was spent last year. Most of the increase is for maintaining and cleaning streets. Chairman Woods of the Works Committee, Engineer Rust and Street Commissioner Jones were present, and were cross-examined by members of the Board, with the result that they received all that they considered was absolutely necessary.

City Hall Notes.

Mr. Foreman of the Assessment Department took a look over the new St. Lawrence market with Ald. Lamb yesterday with a view to decide what rents should be charged for the remaining stalls. All the best stalls have been leased.

The assessment commenced yesterday morning, the assessors starting their work in Ward One.

Contagious diseases reported last month were: Diphtheria 77, scarlet fever 32, typhoid 6. This is a better showing than during March last year.

Dr. Sheard, Medical Health Officer, does not think the city is liable because the business of William Baker, 152 East Queen-street, was injured owing to a placard announcing disease next door. Mr. Baker thinks otherwise.

Bergeron's Famous Drive.

This afternoon at 3 o'clock Bergeron, the great French hypnotist, who opens his engagement in Toronto this evening at Massey Music Hall, will, blindfolded, drive a tally-ho with four horses, starting from the Rossin House. He will proceed to the City Hall, then to Massey Hall, and then up Jarvis-street. Bergeron's entertainment is promised as being something unique, and he performs feats that have never been before seen in Toronto, and is able to explain their scientific causes.

Kilties at the Show.

The committee of the Canadian Horse Show have been successful in securing as an especial attraction for the public the appearance of the physical drill squad and pipers of the 48th Highlanders, who have just returned from New York, on each evening of the show next week. This coterie will present the same drill and exercises that electrified the people of New York last week. The drills will be represented exactly the same as done in New York, and as has never before been done in Toronto, with the addition of the pipers. The squad will be 40 in number, and there will be 18 pipers, under command of Captain William Hendrie. This special attraction is sure to increase the interest in the Horse Show greatly. The popular interest, however, over the occasion this year is greater than ever, and there promises to be a large and smart gathering in McConkey's assembly rooms this morning, when the auction sale of boxes takes place. The sale of reserved seats will begin Thursday morning at Nordheimers'.

PERSONALS.

H. J. Scott, K.C., was out yesterday, after nine weeks' confinement by reason of a broken leg.

Mr. H. P. Dwight, president of the Great Northwestern Telegraph Company, who, it will be remembered, fractured the bone in his right leg about 10 weeks ago, and who has since that time been confined to his house, has recovered, and is again to be found at his office daily. The injured bone has knitted evenly and perfectly, and Mr. Dwight's general health is excellent. His presence in downtown business circles again after his enforced confinement to the house is hailed with delight by his business confreres and all who have the pleasure of his acquaintance.

The Trial of a Single Packet will Captivate your Taste.

"SALADA"

Ceylon Tea--Black or Green

Japan Tea Drinkers will find "Salada" Uncolored Green Pure and Delicious. Lead Packets only.

YORK COUNTY AND SUBURBS

Earl Anthony of Weston Injured Internally While Returning From Sunday School.

POLICE COURT AT THE JUNCTION

Vocal Recital in College of Music—Easter Vestry Meetings Held Monday Night.

Toronto Junction, April 1.—At the Police Court this morning William Crow was committed for trial on a charge of not supporting his wife, Sarah Crow of Hamilton. Walter Mole was let go on suspended sentence for shooting with a small calibre rifle within the town limits. Isaac Stoneman was charged with assaulting Jacob Wixon. Wixon claims that one of his ribs was broken, and that other injuries were received. This and the charge against Stoneman come up again on Thursday.

Miss Janet Grant, soloist of Parkdale Presbyterian Church, gave a vocal recital in the College of Music this evening. Among her numbers were: "My Heart at Thy Dear Voice," by Saint Saëns; "I ne'er Complain," "Last Night," "If I Only Knew" and "Jock o' Hazeldean." She was assisted by Miss Tyner, who gave the recitation, "Courting and Science" and "Aux Italiens." Miss Bertha Brooks, pianist; Miss Mary Mellish, violinist, and Mr. Wilbur Grant, organist. The accompaniments were played by Edmund Hardey, mus. bac.

The Epworth League of Davenport Methodist Church spent a pleasant evening last night. T. Padget presided. Speeches were given by Rev. J. T. Morris, Rev. Mr. Leach and Rev. Mr. Matthews, and a musical and literary program was furnished by E. R. Rogers, Miss Jennie Farr T. Padget and Mr. Williams, who gave a cornet solo.

The Fire, Light and Property Committee met to-night and recommended the purchase of a horse for No. 2 fire hall at a cost not to exceed $160. The horse now in use there will be transferred to the scavenging department.

The Suburban Railway Company is fitting up a neat office and waiting room in South Keele-street.

The Ladies' Aid of St. Mark's Church at their annual meeting, held at the residence of Rev. C. E. Thomson, elected the following officers: Honorary president, Mrs. C. E. Thomson; president, Mrs. Wakefield; vice-president, Mrs. Clark; secretary, Mrs. Croker; treasurer, Mrs. Sutherland. During the meeting it was announced that in two years the sum of $529.79 had been collected, which had wiped out the mortgage on the Sunday School. The building is now entirely free from debt. The members of the Ladies' Aid feel deeply grateful to those who so generously contributed.

Weston.

Earl Anthony, aged 9, son of Geo. Anthony, an Etobicoke farmer, ran ahead of other children when returning home from Sunday School Sunday afternoon, and tripped over the post of a fence that the wind had blown down. He was unable to rise, and was helped home by the other children when they came up. When he got home he was in a state of collapse, and Dr. Irwin was called in to see him twice. Internal injury gave him great pain, and his condition was considered precarious until yesterday, when he appeared well again, but on getting up he was again seized with pains and medical aid sent for.

Rev. C. Rich presided at the Easter vestry of St. John's Church Monday night. Five hundred dollars was spent in improving the church during the year, making $1000 in the past two years. James Irvine was appointed rector's warden, and J. Humphries people's warden. The sidesmen are: B. A. Compston, George Scott, W. J. McKittrick, George Roberts, J. H. Howard, H. J. Musson and J. K. Keefler. The delegates to Synod are Messrs. Sims, Burrage and Humphries and the vestry clerk, H. J. Musson. The meeting adjourned for two weeks to receive the wardens' report.

A concert was given in the Town Hall last night by the scholars of St. Philip's Sunday School, under the direction of Mrs. C. Barker. The choruses, "Land of the Waving Maple" and "The Bright Waves Are Dancing" were well rendered. The sword dance was given by Mamie Coulter. Miss M. Ambler gave a recitation, and Miss W. Rice a reading. Dialogs, marches, drills, the sailor's hornpipe and the Gypsies' dance were features of the entertainment.

The lacrosse club expect to give their annual entertainment on Thursday, April 10.

Swansea.

Morningside Golf Club have commenced to extend their golf links to the east side of Ellis-avenue, arrangements having been made with Mr. Ellis, whereby the plateau overlooking Grenadier Pond may be utilized for that purpose. The club house is to be removed to the residence of Andrew Harvey, corner of Ellis-avenue and College-street. The ladies' links will be placed in the southern portion of the grounds.

St. Olave's Easter vestry meeting was held on Monday evening, C. A. Sparling of Trinity College in the chair. The warden's report showed a very satisfactory result of the year's work. The financial statement gave an equal amount as to receipts and expenditures, there being practically no debt on the church. The retiring wardens were Mr. Ellis and I. Stinson. The following officers were elected for the ensuing year: Clergyman's warden, W. Wise; people's warden, Heber Howard; secretary-treasurer, Frederick Rich; sidesmen, J. Stinson, R. Stinson, I. Wise, J. Ellis and F. Vaughan; auditor O. L. Hicks. The Ladies' Guild received the thanks of the vestry for the handsome chancel curtains donated to the church.

D. H. Carey, a Knox College student, will take charge of the Presbyterian mission at Morningside during the summer months.

Thomas Rennie is making a bowling green in front of his residence.

Islington.

The annual vestry meeting of St. George's Church, Etobicoke, was held Monday evening. The retiring church wardens, J. Appleby and T. J. Johnson, presented the financial report of the year, which was most encouraging, showing that all expenses had been met, a payment made upon the church debt, and a balance of $30 on hand. T. J. Johnson and T. A. C. Tier were appointed church wardens for the ensuing year. The sidesmen are: W. Appleby, R. H. Tier, jr.; W. Clayton, jr.; W. Darling, jr.; S. Chard, W. Morgan, H. R. Wood and J. G. Musson. The delegates to the Synod are: Charles Pallett, John Appleby and R. H. Tier, jr. It was resolved to take steps to have the church cemetery placed in proper order and beautified.

Todmorden.

A man named John Muirhead, who lives at Don, was found in an insensible condition in the ditch north of the hotel on Don Mills-road on Monday night. His buggy was overturned and Muirhead was thrown into the ditch with a wheel pinning him down. His moans attracted the attention of Frank Aitchison, who was passing, and who procured help and rescued Muirhead. He was taken to his home at Don. The road is very dangerous to travel upon at this place in the night time. The Township Council had to pay $25 last winter to a woman who fell into the same ditch.

Arthur Benn, the blacksmith, who has lived here for the past twelve years, has gone to open a forge at Kleinburg.

Fishing parties from all over come here to fish with dip nets below the first dam. Suckers are not so plentiful just now as they were on Saturday after the heavy rainfall. Many parties come with horses and wagons and make a day of it doing their cooking at each meal hour.

The sale of dairy and fat cattle, the property of F. H. Elliot, on Monday afternoon, was most successful. High prices were secured thruout, 47 cattle averaging $46 per head. More than $3000 was realized from the sale of horses, cattle and farm utensils. David Beldam, the veteran auctioneer, wielded the hammer.

Thornhill.

A most enjoyable time was spent at the residence of J. H. Clubine on Monday evening last, by a large gathering of friends of the Methodist Church. Miss Mary Johnston, who has been organist of the church for several years and is now leaving for Toronto, was made the recipient of a valuable purse, and Miss Nettie Wilson and Miss Eva Wilson, who are also leaving for Toronto, were presented with chocolate bound Bibles and hymn books. The choir, assisted by others, gave a well-rendered program, and Rev. F. C. Kearn spoke encouraging words to those departing from the village.

East Toronto.

During the last month there has been an epidemic of small robberies in East Toronto Village. The house of the rector of St. John's, Norway, Rev. W. L. Baynes Reed, has been visited no fewer than three times within the last two weeks. But the height of the impudence of the sneak thieves was reached on Monday night, when the house of Frank Vipond was visited. Mr. Vipond had left the house to attend the vestry meeting. The thief, as soon as Mr. Vipond was on his way toward the church, entered the house, and Mrs. Vipond, thinking it was her husband returned, paid no attention to him for possibly a quarter of an hour. Then, going out into the hall, she was startled to see the stranger. He, too, was startled and bolted. She closed and locked the door. After a brief interval the would-be thief, doubtless thinking Mrs. Vipond was alone in the house, returned and spent fifteen minutes in trying to pick the lock of the door. He was successful, and entered the house again, but was again chased out, and only retired after peering thru the windows, when Mrs. Vipond and the servant made strenuous efforts to recognize him. Mr. Vipond says he has bought a revolver, and is assiduously giving the members of his household instructions in the use of it.

Last night the boys and brothers of St. John's Industrial School, Blantyre, were treated to a concert and supper by the ladies of St. John's (Roman Catholic) Church, East Toronto. The program included the following: Mr. Shinnick, comedian; song by Master Carrol; recitations by the Misses May and Lottie Fitzgerald; song by Hermann Pape; violin solos by Messrs. F. Mothersill and Bert Luke; gramaphone selections by William Hitch; song by Alf. Bray; violin solo by Master Bert Lawrence; recitations by May Cullerton and Edna Scanlan. The entertainment passed off very pleasantly, and the boys were much pleased with it. There are some 50 pupils in the school, and they are making good progress under the tuition of the brothers in charge.

The residents in the vicinity of Capp's rendering factory will wait on the York Township Council at its next regular meeting on Monday next, to complain of this great nuisance.

North Toronto Council.

Mayor Fisher presided over the regular meeting of the Town Council last night. Councillors A. J. Brown, W. Muston, J. M. Anderson, E. Armstrong, H. Spittel and E. D. Brown being present. The annual report of the auditors was received and presented a very satisfactory showing. The assets of the municipality were placed at $124,032.63, and the liabilities at $98,209.25. The arrears of taxes at the end of last year only totalled $6535.28, a lower figure than at any time since the incorporation of the town.

Councillor Anderson drew the attention of the members to the advertising signs distributed thru the town, and asked that the chief of police be instructed to enforce the bylaw prohibiting them. The same councillor asked that details of the work done by the town employes be supplied in future, and the Mayor coincided with the idea, and the request will be complied with by amending the Commissioner's bylaw.

On the recommendation of the Works Committee, it was decided to put in meters at a number of residents' premises who are large users. The same committee recommended the repair of the large pump at the waterworks at an expense of $350, the work to be awarded to H. Martin & Son. The Council concurred, and the work will be done without delay.

The Engineer's statement for the month showed a total of 759,000 gallons of water pumped at an expense of 8 cents a thousand gallons. The lights for the month cost $64.

A Court of Revision on the new sidewalk on Balliol-street, Davisville, will be held on Thursday, April 24.

Councillor Muston asked for information regarding the erection of two hose towers at the ends of the town, but the Commissioner asked that the matter be further delayed for a report till a future meeting. Chairman Armstrong refused to act on his own initiative in repairing Yonge-street, and a resolution was passed, clothing him with the necessary authority.

COUNTY SALE REGISTER.

Monday, March 31.—Credit sale of stock and furniture at the Murray House, Kleinburg. Sale at 1 p.m. Terms 7 months. Salgeon & McEwen, auctioneers.

Monday, March 31.—Extensive credit sale of milch cows, horses, pigs, implements, etc., the property of F. H. Elliott, on lot 6, con. 3, York Township. As Mr. Elliott's lease has expired, and he is retiring entirely from farming, there will be positively no reserve. Dinner from 10 to 11.30 a.m. Terms: Fat cattle, pigs, calves and all sums of $15 and under, cash; or, over that amount, eight months' credit on furnishing approved joint notes. Gentlemen, be there to dinner, as I shall start sharp at 11.30 o'clock. D. Beldam, Auctioneer. 38

TRUSTEES WILL SUE CITY.

Separate School Board Instructs J. J. Foy to Issue Writ.

Members of the Separate School Board, at their monthly meeting last night in the De La Salle Institute, denounced in strong terms the action of the city in retaining $1218 of the board's funds for rent of quarters in the City Hall. Repeated demands have been made on City Treasurer Coady for the amount without any satisfaction, and now litigation will be resorted to with a view to enforcing payment. A resolution instructing J. J. Foy, K.C., the boards solicitor, to take proceedings, and, if necessary, issue a writ, was proposed by Rev. Father Hand and passed.

Inspector Brother Odo Baldwin submitted a report of the attendance for the month of March. The registered was 4013, highest 3779, and the average 3520. Accounts totalling $177.75 were ordered paid. It was decided to close the Italian night school, held in connection with St. Patrick's School. H. Gallagher was appointed caretaker of St. Patrick's School at a salary of $40 per month, and J. F. White was chosen to represent the board on the Board of Entrance Examiners of the High Schools for the current year. The acceptance of tenders amounting to $9870 for the erection of a four-room brick school on Close-avenue was laid over, pending a special meeting of the board, when funds will be reported.

At the conclusion of the meeting the chairman, Vicar-General McCann, and the trustees, attended the winter closing exercises of the gymnasium class, conducted in connection with the De La Salle Institute.

CREDITABLE PICTURES.

Eleventh Exhibition of Camera Club an Unqualified Success.

From point of merit the eleventh annual exhibition of the Toronto Camera Club, which was opened yesterday morning, in the club's quarters, Forum Building, discounts by far every previous show. The pictures reflect the highest credit upon the skill of the exhibitors in their favorite art. Hugh Neilson, the secretary-treasurer, has left nothing undone to make the exhibition a credit in every way to the club.

George A. Reid and Mr. Kennedy, the judges, completed their task after four hours' arduous work yesterday. They awarded the medals and awards of merit to the following:

Gold medal—Arthur W. Wilde of Philadelphia. "Eventide," a beautiful photograph of a woman operating a sewing machine with the light of the setting sun streaming thru lace curtains upon her and her surroundings.

Silver medal—Miss Isabel Taylor, Vancouver, B.C. "Gertrude Vandyke," a quaint picture of Dutch peasant children.

Bronze medal—George F. King, Akron, Ohio. "Good Night," representing the fringe of a heavy forest with the light of the evening sky reflecting beautifully on a pool of water.

Awards of merit—Alfred J. Loughton, R. C. Harris, Myra Albert Wiggins, J. P. Hodgins, R. D. Stovel, W. Ross (2), J. Maughan, C. E. Peplew, W. H. Sherman, F. F. Earl, Adolph Petzold and F. R. Lockhart.

20TH CENTURY RELIGION.

Rev. C. A. Eaton Believes in Live Sermons and Ministers.

About 500 people gathered in Association Hall last night and listened to a lecture by Rev. Chas. A. Eaton of Cleveland, formerly pastor of Bloor-street Baptist Church, this city. The lecture was delivered under the auspices of the Young Men's Union of Bloor-street Baptist Church. Mr. Eaton spoke on "The Twentieth Century Religion." He showed that one of the duties of a minister was to discover the wants of his people. He had no time for "dead" sermons. What he wanted was ministers full of life, throbbing with the Gospel. "If there are dead men in your church," he said, "throw them out. Break away from the unspeakable slowness that curses our churches."

The speaker said when he went to Cleveland he told his people that he would speak on religion only. Inside of two months he had more men than women attendants. His style of preaching had become popular, for he had received numerous requests not to swerve from his course.

The chair was occupied by Rev. J. A. Macdonald. The choir of Bloor-street Church rendered several selections during the evening.

Etruria Getting in.

Queenstown, April 1.—The disabled Cunard Line steamer Etruria, which left Fayal, Azores, March 17, for Liverpool, in tow of two tugs and with a steamer steering her, passed Tuskar eight hours' work per day.

IT IS AN OFFICER OF THE LAW OF HEALTH.—When called in to attend a disturbance it searches out the hiding-place of pain, and, like a guardian of the peace, lays hands upon it and says: "I arrest you." Resistance is useless, as the law of health imposes a sentence of perpetual banishment on pain, and Dr. Thomas' Eclectric Oil was originated to enforce that sentence.

One Thousand Men Strike.

Niagara Falls, N.Y., April 1.—One thousand men, representing the building trades of this city, struck to-day for an advanced scale of wages and eight hours work per day.

Doctors

Consult your doctor. If he says, "Take Ayer's Cherry Pectoral for your cough," then do as he says. If he tells you not to take it, then don't take it. He knows. Leave it with him. We are willing. Physicians have been our friends for 60 years.

"For five years I suffered with bronchitis. A few weeks ago I began to take Ayer's Cherry Pectoral, and only two bottles entirely cured me."
Daniel B. Lipps, Alta, W. Va.

25c., 50c., $1.00. J. C. AYER CO., Lowell, Mass.

ASK FOR

Labatt's

(LONDON)

An ale free from the faults of Lager and heavier brands of Ale and having the virtues of a pure beverage

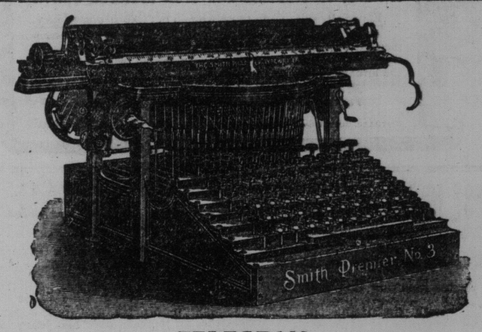

TELEGRAM.

SYRACUSE, N.Y., March 31st, 1902.

NEWSOME & GILBERT, 68 Victoria St., Toronto, Ont.

Orders for Smith Premier typewriters received during March were 25 per cent. in excess of orders received during March one year ago. That exclusive order for twelve hundred Smith Premier machines for Austria Courts not being considered.

THE SMITH PREMIER TYPEWRITER CO.
M. C. SMITH, Secretary.

The Gee Electrical Engineering Co., Limited

11 COLBORNE STREET, TORONTO.
Phone Main 3319.

Manufacturers of dynamos, motors and all electrical appliances.
Manufacturers of the Gould Storage Battery.
Manufacturers of Arc Lamps. Supplies of every description.
We manufacture every kind of electrical apparatus.
We place our machine before the public as being the machine.
We will test it before you purchase same. We give highest guarantee.
Can be seen in construction at our factory, 11 Colborne Street.
We do wiring of every description and warrant you best material and workmanship; standard insulation test taken on any work.
We carry a most unique outfit for testing.
We carry fitting of every description. We consult on all electrical work. Repairing a specialty.
MOTTO—Good Materials, Good Men, Fair Pay.

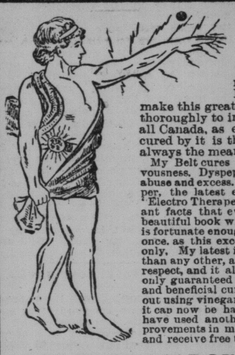

Special Offer
Free During April.

I will send free to each person sending me his name one of my latest improved Electric Belts. I mean what I say and make this great offer for a short time only in order thoroughly to introduce my splendid goods throughout all Canada, as each person receiving a belt and who is cured by it is the best possible advertisement, and is always the means of placing several orders.

My Belt cures Rheumatism, Lumbago, Weak Back, Nervousness, Dyspepsia, Losses and troubles brought on by abuse and excess. I will also send free, sealed in plain wrapper, the latest edition of my well-known medical book, "Electro Therapeutics," which contains hundreds of important facts that every man and woman should know. This beautiful book will be sent free. We want every man who is fortunate enough to read this special notice to write us at once, as this exceptional offer will be good for this month only. My latest improved Belt is guaranteed to be stronger than any other, and is totally different from them in every respect, and it always gives perfect satisfaction. It is the only guaranteed Belt now sold that generates a powerful and beneficial current of electricity the instant applied without using vinegar. It is positively the best Belt made, and it can now be had for the asking. Any person who may have used another Belt will be pleased at the great improvements in my splendid Belt. Send in your name to-day and receive free this splendid book and Belt.

DR. R. M. MACDONALD ELECTRIC CO.,
2269 St. Catherine Street, Montreal, Que.

TRUSTEE SLATTERY SAT ON

High School Board Had No Time for His Motion for Creed Representation.

OLD GRAMMAR SCHOOL BOYS' GIFT

Portrait of Ex-Principal MacMurchy Will Be Hung in Jarvis-Street School.

At last night's meeting of the Collegiate Institute Board, Trustee H. E. Smallpeice read a letter from the Old Boys' Association of the old grammar school, offering to the board a portrait of ex-Principal MacMurchy, to be hung in the Jarvis-street Collegiate.

The board accepted the gift.

The recommendation of the Property Committee, that the caretaker of the Jameson-avenue school be authorized to summons all trespassers upon the school ground, was struck out by the board.

The School Management Committee's report was adopted. It recommended, among other things, that leave of absence be granted to Miss J. Thomas, Jarvis-street school, and J. Wismer, Jameson-avenue school, during April, May and June, and that they be paid half their salary during that period, and also that permission be given to the Harbord-street school to form a rifle club.

The report also gave the attendance for March in the three schools as follows: Jarvis-street—boys 157, girls 108; Jameson-avenue—boys 133, girls 118; Harbord-street—boys 179, girls 200.

The report of the Special Committee appointed to deal with the scholarships was referred back to arrange details. The following names were added to the committee: Trustees Score, Lytle, Roach, Clark and Hearn.

Trustee Slattery moved to have the bylaws amended so that a Public school and a Separate school representative shall be members of the School Management Committee. The board was unanimously opposed to the idea. The ground was taken that the best qualified members should be on that important committee irrespective of creed and without discrimination. The motion was opposed by Trustee Hearn, one of the Separate School Board's representatives, and Trustee L. V. McBrady.

Finally Trustee Slattery consented to withdraw the motion.

On motion of Trustee Calger, a resolution of condolence was passed on the death of Rev. Father Ryan, who was formerly a trustee.

Trustees Dr. McCollum, Smallpeice, Fraser, Roach, Clark, Leslie, G. L. Wilson and Mrs. O'Connor were appointed delegates to the Ontario Educational Association now in session.

WILL WIPE OUT FRUIT.

San Jose Scale Destroying Whole Orchards in Niagara Peninsula.

Goodwin Bernard, one of the most extensive fruit growers in the Niagara District, having 80 acres under fruit cultivation, was in Toronto yesterday. In conversation with The World Mr. Bernard expressed the opinion that the fruit farms would, within a few years, be wiped out thru the ravages of the San Jose scale, unless active measures are adopted shortly to combat the pest. There will never be as much fruit shipped out of the district as heretofore. Many orchards have been taken out altogether, while others have been reduced in bearing capacity. The most effective method of combatting the scale is the liberal application of crude petroleum, two sprayings every season. This has been found more potent than whale oil soap, which fruit men are using extensively. In order to keep an orchard clean Mr. Bernard advises spraying new trees for seven or eight years, until they get too large to treat properly; then let them bear for four or five years untouched, and at the end of that time cut them out to make room for new trees. It is impossible to keep an orchard free. The scale has hardly appeared yet in the west end of Niagara Township, but along the Niagara River the country is blighted.

All the buds wintered well, says Mr. Bernard, and there ought to be a good crop of everything unless the late frosts prove too biting.

A. W. Wright, who spent Easter on his farm near Niagara, found many of his rose trees blighted and had to take them out. He takes a pessimistic view of the outlook for the fruit growers.

McMULLEN'S LONG "TERM"

Eight years in the toils when South American Kidney Cure gave him his liberty.

Michael McMullen read in the newspapers of South American Kidney Cure, and when doctors tried hard and had failed to cure him, he, with the faith of a prophet commenced the use of this greatest of Kidney Specifics. In his own words: "Gravel and Kidney Disease had been the bane of my life for eight years. Thanks to South American Kidney Cure to-day I am a well man. I wish I could have every kidney sufferer within the sound of my voice for long enough to tell it." 30

SUNLIGHT SOAP REDUCES EXPENSE

Five cents' worth of Sunlight Soap has more washing property than ten cents' worth of impure soap. Ask for the Octagon Bar.

If your Grocer cannot supply, write to LEVER BROTHERS LIMITED, Toronto, sending his name and address, and a trial sample of Sunlight Soap will be sent you free of cost. 122