Miscellaneous.

A Borax Mine.

Nearly all the boracic deposits heretofore discovered have been found in the form of incrustations on the surface of marshlands, of nodules buried beneath the surface, or of crystals embedded in the mud at the bottom of shallow lakes. In a few instances these deposits are found interstratified with layers of earth and rock, the entire formation being in a horizontal position, as seen at several points in Death Valley. But only in the Calico district, San Bernardino County, does one of these boracic deposits occur in the form of a regular vein, so uptilted that it requires to be exploited after the manner of a quartz or other ore-bearing lode.

This deposit, the property of the Pacific Coast Borax Company, is located on the southeasterly spur of that range. This lode, which outcrops at intervals for nearly three miles, has an east and west course and a southerly inclination. The slate walls are inclosed in sandstone, superimposed upon which is a brecciated rock, evidently of volcanic origin. The crude material here consists of that variety of the borate of lime known as Colemanite. It is of a vitreous adamantine lustre and exceedingly rich in anhydrous boracic acid. The contents of the fissure are six feet thick, and at a depth of over 200 feet hold this proportion, nearly pure mineral. The deposit has been opened by several shafts standing 100 feet apart, these being connected by drifts and levels. The material being easily broken down, but a small working force is required in the mine. All that is abnormal about this deposit of borax is easily accounted for. Originally, it was, no doubt, deposited at the bottom of a lake, where, later on, great floods brought down a quanity of sediment which covered it up. In course of time this sediment having been converted into rock, the whole was then lifted up by some great convulsion of nature and left standing at its ...de, this movement having been ... a seismic character. In the ... the borax industry the works ... manufacture of this salt were ... primitive style. Owing to ... of lumber, this article had to ...d to the utmost, the crystalliz... ...nd other portions of the plant ...eft uncovered. But in the hot and ...icated atmosphere that for two-thirds of ...e year prevails in that region, this was no ...etriment so long as the workmen could be ...ected in part, at least, from the rays of ..., which here strike down with a ... heat the whole day long.

The Mouth as a Catch All.

There are a multitude of people who in addition to the natural and proper uses of the mouth seem to regard it as a sort of handy receptacle, into which any small objects may be thrust for safe keeping till wanted. So says "Good Housekeeping" for September.

This trait is not confined to either sex, or to any age. Many a fond mother will cry out in alarm at the sight of her child running about with a plaything in its mouth, yet the chances are that if this same mother should an hour later have occasion to pay on a public conveyance, she would fish out, from some ridiculous receptacle called a purse, a small coin, which she would hold between her lips till ready to make some other disposition of it—and this regardless of the fact that on an average the coin had been travelling about the country from fifteen to twenty years, during which time it had been in all sorts of places and amid all kinds of surroundings. This observation is true of many other things than small coins, and of fathers as well as of mothers. Some of the most painful instances possible have recently illustrated the danger of the habit. The horrible death of a well-beloved clergyman, the result of swallowing a small cork which he was holding between his lips, is fresh in mind; and at this writing a man in Albany has his lungs filled with tacks which he swallowed in a similar manner. He was holding them between his lips, while putting down a carpet, and inhaled them in laughing at the remark of some one present. He now lies at the point of death, and no earthly power can aid him. Surely these illustrations and the suggestions which they invariably call up, ought to be sufficient reason why no thinking person should ever make a temporary receptacle of the mouth for foreign substances.

Bilious From Childhood.

Rev. Benjamin Hills, Pugwash, N. S., writes: "In a word I may say that K. D. C. has helped me more than anything else I have ever used. I had been bilious from childhood; for several years had rarely passed a week without a severe attack of bilious colic, with intense pain at the back of the head. These attacks usually followed my Sunday work. Since I began to use the K. D. C., I have scarcely had any returns of biliousness and the attacks have been very light. I have had greater freedom from suffering since I began to use the K. D. C. than for years past. I believe that the occasional use of a bottle of K. D. C. will keep me comparatively free from the old trouble. I thank you for calling my attention to K. D. C. Had I tried it long ago it might have saved me years of suffering. I am glad to recommend it to fellow sufferers."

"A Barnardo Boy."—Dr Barnardo has proved quite triumphantly that the boy in Manitoba who murdered a farmer was not, as alleged, a "Barnardo Boy"—that the boy had never been in any of Dr. Barnardo's Homes. This is a triumph for which his friends and supporters are thankful on account of the really good work in which he is engaged. A somewhat similar case has occurred, only that the crime was theft instead of murder. The "Barnardo Boy" in this case also turned out to have had no connection whatever with the work of the eminent London philanthropist. Possibly some of our contemporaries which have published the accusations in these cases have overlooked the correction. It would be well to do ample justice to Dr. Barnardo's work.

What is Dyspepsia?

The symptoms of dyspspia are burning sensation of the stomach, distress and fullafter eating, headaches, and nervousness, irritability and sleeplessness. It is frequently brought on by irregular habits and careless methods of diet. The most aggravated cases may be completely cured by Hawker's nerve and stomach tonic and Hawker's liver pills, taken according to directions.

—Without the fear of God great treasure is always sure to bring great trouble with it.

—Burdock Blood Bitters cure; all diseases of the blood from a common Pimple to the worst Scrofulous Sores or Ulcers. Skin Diseases, Boils, Blotches and all Blood Humors cannot resist its healing powers.

—A doubter is always dodging and hiding from the truth.

—Ayer's Sarsaparilla requires smaller doses, and is more effective, than other blood medicines.

—As long as you have trials you may know that God loves you and the devil hates you.

—To retain an abundant head of hair of a natural color to a good old age, the hygiene of the scalp must be observed. Apply Hall's Hair Renewer.

—The devil never gets tired of setting traps for people who have faith in God.

—Minard's Liniment for Rheumatism.

Agricultural.

Poison Ivy.

The following by "H. M." in *The Scientific American*, may well be remembered at this time: When you go into the country this summer don't "monkey" with all the pretty plants you may find along the wayside. Especially avoid a twining, beautiful three-leaved plant you may find growing around the base of trees, stone walls and old fences. An attractive plant, just the kind of glossy glitter to its bright green leaves as impels one to "just take a little home" with you. Don't do it, unless you are of those few who may with impunity handle "Rhus tox." That's the botanical name of the plant, that, familiarly known as poison ivy, has caused so much suffering to many.

The writer has suffered, and on many occasions has struggled for its cure by means of neighborly suggestions, by doctor's efforts, potions, lotions, harrowing days of dread and itch. Does it itch? Yes, you'll know when you've fooled with "Rhus tox," by a strange itch. You scratch it, and it seems as though you had conquered the irritation; it fooled you. You look for a cause, and find none. The skin is normal, no blemish shows, but it itches again. When you are warm and comfortably asleep, you will be awaked up scratching that same spot. You "could dig it up with your nails." You can't do it. That's "Rhus tox," poisoning.

Soon a small, insignificant swelling lumps up where the itch is; then it begins to look watery underneath the skin, but it itches none the less, rather more. You scratch through the skin, the water underneath is released, and the nails and fingers carry the watery poison to fresh spots; possibly to the face, the ears, the body. The same tedious itching, scratching is multiplied. You are now a case of sympathy. Without means of cure, your existence is a realized sheol.

I propose, now that you understand the cause and the symptoms, to tell you of the cure. It is simple; it is effective. Procure from the drug or other stores where they are sold a small bottle of little sugar pills, labeled "Rhus tox." A hair of the dog that bit you will cure you. Take six of the little pills at one dose, four doses the first day—morning, noon and evening and bedtime. The next day the itching will be mollified a degree. The second and third day, take three doses of six pills each dose. You will by this time be so free from irritation that you may carelessly take a few pills until nature heals up the the sores.

So soon as the healing begins, be very chary of taking many of the pills, as they in excess of requirement produce an intolerable, though harmless, itching over the whole body. The writer poisoned on an average four to six times a year, finds this remedy a permanent check on the first appearance of poisoning symptoms.

—Tuberculosis and its connection with the diseases of the human family have been recently brought prominently before the public. Too little attention has been paid to this disease in the past, and now that the sanitary authorities in our large towns are refusing to allow carcasses affected with the disease to be sold in any form as food, the farmer is beginning to realize that he may lose money, and indeed with many the potential mood is unnecessary, for they have lost money by it. The butchers suffer most. Carcasses affected with the disease are so difficult to detect before death, that many a time the butcher knows nothing about the disease being in the carcass until after the price has been paid for it and the animal slaughtered. The sanitary inspectors then swoop down on him, condemn the carcass as unfit for human food, and he loses the whole. This is a bad state of matters, but worse remains, for it is generally agreed that if it is deleterious to eat tuberculous flesh, to drink tuberculous milk is much worse. What is proposed is, that farmers and all interested should agitate to *have tuberculosis scheduled* the same as pleuro-pneumonia is, and that compensation be paid for every animal slaughtered. Until this is done nothing effective can be accomplished, for the whole interest of the farmer is to conceal the existence of the disease.

Condition of Eggs.

The flesh of diseased animals is very properly objected to as food. But the egg of a diseased hen is as much diseased as the flesh. Poultry cholera, croup and other virulent diseases are more prevalent in fowls than any diseases in other animals. Almost every farm flock has its receptacle for departed sick fowls back of the barn or in a fence corner, and in little graves in the garden under the currant bushes or grape vines. No notice is taken of the fact that the eggs of these hens have been gathered and sold for weeks preceding the final event, or a thought given that they were virulently unwholesome. Yet we have been told that hens had received the germs of diphtheria (which is roup in their case) and of tuberculosis from human subjects. But who has seriously considered the danger of infection by diphtheria or consumption, or of intestinal fever (which is the fowl cholera) from the eggs we eat. And yet there is imminent danger of it that has been heretofore unannounced, so far as we know.

—The great cow fight at the World's Fair is now going on, says A. L. Crosby in *Stockman*. It is a triangular one between the Jerseys, the Guernseys and the Shorthorns. Up to date the Jerseys are ahead, with the Guernseys a close second and the Shorthorns in the rear.

—The liberal use of potash means more clover in our fields, more nitrogen taken from the air, more milk in the pail, a richer manure heap, and storehouse and barns full to overflowing. It means also a sod which when turned will help every crop.

—The egg contains about all the elements constituting the human body, and it is reasonable to suppose that the producer of it must have a variety of elements to make it up.

—When you read over the feeding experiments of the professor, don't dispute them; see if you can do likewise, or possibly improve on them.

—Rat holes in the trough drink faster than pigs; holes in the floor are rat's delight, and lame sows and pigs are the reminders of them.

—Never build your henhouse alongside the barn. If there are any lice about the other stock, the fowls are apt to become infested.

—Tight pig fences make good neighbors, save hogs and pigs coming home lame or torn by dogs, and keep the owner in sweet temper.

—Decayed vegetables, diseased meats, and milk are not converted into healthy milk by the sow as nourishment for her pigs.

—Do not allow yourself to be annoyed year after year by small stones on your land. It is much cheaper to remove them.

—English Spavin Liniment removes all hard soft or calloused Lumps and Blemishes from horses, Blood Spavin, Curbs, Splints, Ring Bone, Sweeney, Stifles, Sprains, Sore and Swollen Throat, Coughs, etc. Save $50 by use of one bottle. Warranted by deBlois & Primrose.

"Shorter" Pastry and "Shorter" Bills.

We are talking about a "shortening" which will not cause indigestion. Those who "know a thing or two" about Cooking (Marion Harland among a host of others) are using

COTTOLENE

instead of lard. None but the purest, healthiest and cleanest ingredients go to make up Cottolene. Lard isn't healthy, and is not always clean. Those who use Cottolene will be healthier and wealthier than those who use lard—Healthier because they will get "shorter" bread; wealthier because they will get "shorter" grocery bills—for Cottolene costs no more than lard and goes twice as far—so is but half as expensive.

Dyspeptics delight in it!
Physicians endorse it!
Chefs praise it!
Cooks extol it!
Housewives welcome it!
All live Grocers sell it!

Made only by
N. K. FAIRBANK & CO.,
Wellington and Ann Streets,
MONTREAL.

GATES' INVIGORATING SYRUP. SUPERSEDES ALL PILLS. The Best CATHARTIC.

Home Testimony from Actual Experience is always the same.

Read the following:—

"It is a pleasure as well as a duty to speak well of remedies that have done for us all that is claimed for them. I therefore take pleasure in recommending the excellent preparations of Dr. Gates, and especially the INVIGORATING SYRUP. As a gentle laxative I regard it in every way superior to harsh and griping physics so commonly used, in that it performs the three-fold functions of a *physic*, an *appetizer* and a *tonic*.
E. E. LOCKE,
Pastor Baptist Church.
Lower Middleton, April 12th, 1894.

Prohibition
—AND—
TARIFF CHANGES!
GOODS
MUST COME DOWN!
SEE THE RESULT IN OUR
Gents' Furnishings.
COMPLETE STOCK, from a Hat to a Sock. ALL NEWEST STYLES.

Bottom Prices
—ON—
BOOTS, SHOES, AND SLIPPERS, DRESS GOODS, PRINTS AND TWEEDS.

Good Produce taken in exchange at cash prices.
H. H. WHITMAN.
Lawrencetown, March 27th, 1894.

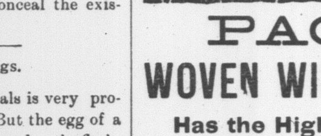

PAGE
WOVEN WIRE FENCE
Has the Highest Award in the World!

Is the unequalified approval of every customer. Our fence has won at every Fair or Exposition where entered. But what does a practical farmer care for that? The fighting qualities of a soldier are proven on the field of battle, not on dress parade.
Don't fail to keep it before the people that ours is the only perfectly self-regulating fence offered. Don't loose sight of the great saving in posts, as with some other fences the posts alone costs as much as our fence complete.
I believe we have the best fence for the money on earth. I base my belief on the fact that one string of fence sells lots more. Page fence has proved itself by far the best for farmers' use, and we know from the orders already rece ved that our business will boom with that of the farmers.
A variety of fences suitable for all purposes: cemeteries, school grounds, hen yards, barn yards and hog yards, orchards, gardens.
Our Lawn Fence is *just right.*
A. B. PARKER,
General Agent for Annapolis County.
South Farmington. 41tf

Pale Faces
show Depleted Blood, poor nourishment, everything bad. They are signs of Anæmia.
Scott's Emulsion
the Cream of Cod-liver Oil, with hypophosphites, enriches the blood, purifies the skin, cures Anæmia, builds up the system. *Physicians*, the world over, endorse it.
Don't be deceived by Substitutes!
Scott & Bowne, Belleville. All Druggists. 50c. & $1.

$50 Reward!
THE GAME SOCIETY being determined to put a stop to the wholesale unlawful slaughter of Game are prepared to pay the above reward to any person or persons giving information that will lead to the conviction of the guilty party or parties, viz., for
Killing Moose or Caribou
out of season; or any one person killing more than Two Moose or Four Caribou; or any person or persons hunting Moose with dogs or snaring. Action can be taken against persons breaking the above law within twelve months after the offence is committed.
45 tf GEO. PIERS, *Secty. Game Society.*

FOR SALE!
THAT well known business stand situated in Melvere Square, well known as the Spinney Corner, and owned by Arthur W. Smith, consisting of a
Fine Store and Dwelling House
combined, and seven and three-fourth acres of choice land, a young orchard of 72 trees commencing to bear; besides several large trees turning off from eight to ten barrels of apples yearly. It is one of the best business stands in the province, and will be sold at a bargain. Three churches, a graded school, post office and an establishment of mills, all within a half mile.
For particulars apply to Arthur W. Smith, Kingston; or J. Randall, on the premises.
Terms easy.
Kingston, April 10th, 1894. 3 tf

1894. 1894.
Yarmouth S. S. Co., Limited.
The Shortest and Best Route between
Nova Scotia and United States.
THE QUICKEST TIME. 15 to 17 hours between Yarmouth and Boston.
4 Trips a Week!
The fast and Popular Steel Steamers
"Boston" & "Yarmouth."

Commencing Tuesday, June 12th, and until further notice, one of the above steamers will leave Yarmouth for Boston every TUESDAY, WEDNESDAY, FRIDAY and SATURDAY evenings after the arrival of the Express train from Halifax. Returning leaves Lewis' Wharf, Boston, every MONDAY, TUESDAY, THURSDAY and FRIDAY at twelve o'clock, noon, making close connections at Yarmouth with the Yarmouth & Annapolis R'y, and coach lines for all parts of Nova Scotia.
These are the fastest steamers plying between Nova Scotia and the United States, and form the most pleasant route between above points, combining safety, comfort and speed.
Regular mail carried on both steamers. Tickets sold to all points in Canada via Canadian Pacific and Central Vermont Railways, and to New York via Fall River line, Stonington line, and New York and New England Railway.
For all other information apply to Y. & A., W. & A., I. C. and N. S. Central Railway agents, or to L. E. BAKER,
Pres. and Managing Director.
W. A. CHASE, Sec. and Treasurer.
Yarmouth, June 1st, 1894.

Flour! Flour!

The subscriber has just received at the
MASONIC BUILDING,
Granville Street,
a car load of Superior Flour, among which may be found the following favorite Brands, Viz:
Goldie's Best,
Goldie's Crown of Gold,
Goldie's Star,
Goldie's Sun,
Goldie's Victoria,
Goldie's Shawmut,
Also, a lot of
MIDDLINGS.
Having purchased the above for Cash, I am prepared to sell at very low prices, and think I can guarantee satisfaction to all wishing to purchase.
W. M. FORSYTH.
Bridgetown, March 27th, 1894. 46 tf

KINGSTON VILLAGE ARRIVALS
KINGSTON, April 17th, 1894.
Dear Friends,—
I should like you all to come and see my new store and while you are here it will be a pleasure to show you what a nice line of Prints, Cashmeres, Cloakings, Lace Curtains, Shades, Boots and Shoes I have.
The gentlemen will no doubt be pleased with the Ready Made Clothing, Shirts, Hats and Ties; while the ladies will surely want to look at the Millinery, Capes, Jackets and Underclothing, and those nice Ginghams for Aprons.
If any of you are contemplating matrimony you will be pleased with the Dinner and Tea Setts, Carpets, Bedroom Suites, Mattresses, Chairs and Tables.
Perhaps you will want to buy something, if so bring your Eggs, Butter, Beans, Dried Apples or Cash, as I am still selling on "No Credit," and do not want to hurt your feelings by refusing goods.
Oh! I have Grass Seeds too, and such a medley. Baby Carriages and Cradles, etc.
From your Friend,
IDA B. WOODBERRY.

SCHOONER
"CRUSADE,"
CAPT. W. Y. GESNER,
WILL PLY BETWEEN
Bridgetown and St. John,
touching at all intermediate ports, during the coming season.
For particulars enquire of Neily & Crowe, Bridgetown, or those on board.
March 21st, 1893 51 13i

NOTICE!
The Packet Schooner
TEMPLE BAR,
will, as usual, ply between this port and St. John, N. B., during the season of 1894.
The subscriber will keep for sale, as formerly, Lime and Salt.
J. H. LONGMIRE, *Master.*
When schooner is not in port apply to Capt. P. Nicholson, Bridgetown.
St. John address: SOUTH WHARF, care of G. S. DeForrest & Sons.
Bridgetown, March 21st, 1894. 51 tf

SPRING SUITINGS
JOHN H. FISHER,
the well-known Merchant Tailor, now carrying on business at
ANNAPOLIS,
wishes to inform his many friends that his
Spring Stock
has arrived, and is now on inspection.
It embraces all the
Leading and Fashionable
—Lines of—
Scotch and English
CLOTHS,
and is beyond doubt the most extensive and varied display ever shown the people of the Valley.
An inspection is respectfully solicited.

BRIDGETOWN
MARBLE WORKS

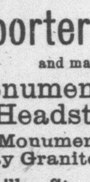

THOMAS DEARNESS,
Importer of Marble
and manufacturer of
Monuments, Tablets, Headstones, &c.
Also Monuments in Red Granite, Gray Granite, and Freestone.
Granville St., Bridgetown, N. S.
N. B.—Having purchased the Stock and Trade from Mr. O. Whitman, parties ordering anything in the above line can rely on having their orders filled at short notice.
T. D.
Bridgetown, March 19th, 89.

HALIFAX
FRUIT & PRODUCE MARKET.
P. M. JENKINS & CO.,
General Commission Merchants.
We receive and sell on consignment all kinds of Fruit and Produce, Butter, Poultry, etc., etc.
PROMPT RETURNS MADE.
☞ Good Bank references. 24tf

Windsor & Annapolis Raiw'y
Time Table.
COMMENCING TUESDAY, 10TH APRIL, 1894,
and until further notice.

Miles.	GOING WEST.	Express Daily.	Accommodation Daily.	Express Daily.
		A.M.	A.M.	P.M.
0	Halifax—depart	6 45	......	3 00
1	Richmond	......	6 00	3 03
9	Bedford	7 05	6 25	3 24
14	Windsor Junc.	7 19	7 30	3 45
17	Beaver Bank	7 25	7 40	3 55
27	Mount Uniacke	7 50	8 25	4 25
37	Ellershouse	8 17	8 55	4 50
40	Newport	8 25	9 10	5 00
46	Windsor	8 40	10 00	5 20
48	Falmouth	8 47	10 10	5 27
53	Hantsport	9 02	10 30	5 43
58	Avonport	9 15	10 50	5 58
60	Horton Landing	9 21	11 00	6 04
61	Grand Pre	9 24	11 05	6 07
64	Wolfville	9 35	11 25	6 18
66	Port Williams	9 41	11 40	6 25
71	KENTVILLE—ar.	9 55	11 55	6 40
	KENTVILLE—dp.	10 10	12 25	
82	Canning	11 18	......	
85	Kingsport	11 30	......	
76	Coldbrook	10 20	12 40	
78	Cambridge	10 25	12 50	
80	Waterville	10 30	1 05	
83	Berwick	10 37	1 22	
88	Aylesford	10 50	1 45	
90	Auburn	......	1 55	
95	Kingston	11 05	2 15	
98	Wilmot	11 12	2 30	
.02	Middleton—ar.		2 45	
	Middleton—dp.	11 22	3 00	
108	Lawrencetown	11 37	3 20	
111	Paradise	11 45	3 35	
116	Bridgetown	11 58	3 55	
124	Roundhill	12 17	4 25	
130	ANNAPOLIS — ar.	12 35	4-50	
		P. M.	P. M.	

Puffet Parlor Cars run each way between Halifax and Yarmouth on Express Trains.

Miles.	GOING EAST.	Express Daily.	Accommodation Daily.	Express Daily.
		A.M.	A.M.	P.M
0	ANNAPOLIS—dp.		6 00	12 45
6	Roundhill		6 25	1 03
14	Bridgetown		6 55	1 22
19	Paradise		7 15	135
22	Lawrencetown		7 30	1 43
28	Middleton—ar.		7 50	1 58
	Middleton—dp.		8 05	
32	Wilmot		8 20	2 08
35	Kingston		8 37	2 15
40	Auburn		8 57	.....
42	Aylesford		9 10	2 30
47	Berwick		9 40	2 43
50	Waterville		9 55	2 50
52	Cambridge		10 05	2 55
54	Coldbrook		10 20	3 0C
59	KENTVILLE—ar		10 35	3 10
	KENTVILLE—dp	6 00	11 00	3 25
70	Canning	......	......	4 18
73	Kingsport	......	......	4 30
64	Port Williams.	6 13	11 15	3 38
66	Wolfville	6 20	11 30	3 44
69	Grand Pre	6 30	11 45	3 53
70	Horton Landing	6 33	11 50	3 56
72	Avonport	6 39	12 00	4 02
77	Hantsport	6 52	12 20	4 15
82	Falmouth	7 07	12 40	4 30
84	WINDSOR	7 20	1 20	4 43
90	Newport	7 40	1 40	5 00
93	Ellershouse	7 50	1 55	5 07
103	Mt. Uniacke,	8 25	2 35	5 30
113	Beaver Bank	8 50	3 05	5 53
116	Windsor Junc.	9 00	3 40	6 00
121	Bedford	9 15	3 58	6 11
129	Richmond	9 37	4 27	.....
130	HALIFAX—ar.	9 40	4 30	6 30
		A. M.	P. M.	P. M.

N. B.—Trains are run on Eastern Standard Time, one hour added will give Halifax time. Trains run daily, Sunday excepted.
Accommodation trains of the Cornwallis Valley Branch leave Kentville daily at 10.40 a.m., and 3.40 p. m., and 6.50 p.m. on Saturdays.
Trains of the Nova Scotia Central Railway leave Middleton at 2.05 p.m. for Bridgewater and Lunenburg.
Trains of the Y. & A. Railway leave Annapolis daily at 12.55 p.m., and on Tuesday, Thursday and Saturday at 5.50 a.m., leave Yarmouth daily at 8.10 a m., and on Monday, Wednesday and Friday at 1.45 p.m.
Evangeline Navigation Co., daily service between Kingsport and Parrsboro.
Steamers of the Yarmouth Steamship Line leave Yarmouth every Wednesday and Saturday p.m. for Boston.
Steamer "City of Monticello" leaves St. John Monday, Wednesday, Thursday and Friday for Digby and Annapolis. Returning, leaves Annapolis for Digby and St. John on Tuesday, Wednesday, Thursday and Saturday.
Steamers of the International Line leave St. John every Monday, Wednesday, and Friday for Eastport, Portland and Boston.
Trains of the Canadian Pacific Railway leave St. John at 6.25 a.m. daily, Sunday excepted, and at 8.30 p.m. daily for Bangor, Portland and Boston.
Through tickets by the various routes on sale at all stations.
W. R. CAMPBELL,
General Manager and Secretary.
K. SUTHERLAND,
Resident Manager.

THREE TRIPS A WEEK
FOR BOSTON
—VIA THE—
BAY OF FUNDY S. S. CO.
—AND—
INTERNATIONAL S. S. CO.

Low, second-class fares only $4.00 from Annapolis and Digby to Boston.
The excellent accommodations offered on the fine side-wheel steamers of this line are unsurpassed by any other.
Through tickets can be purchased at the Railway Stations.
Passengers for Boston leave Annapolis and Digby by Steamer "City of Monticello" on TUESDAY, THURSDAY and SATURDAY afternoons, and connect at St. John with Steamers "Cumberland" or "State of Maine" on MONDAY, WEDNESDAY and FRIDAY mornings.
Boston passengers are allowed to remain on board "City of Monticello" over night at St. John free of charge.
H. B. SHORT, *Agent, Digby.* J. S. CARDER, *Agent, Annapolis.*
H. D. TROOP, *Manager B. F. S. S. Co., St. John.*
E. A. WALDRON, *Genl. Agent I. S. S. Co., Boston.*

BAY OF FUNDY S. S. CO., Ltd.
Annapolis, Digby and St. John.
PROPOSED SAILINGS:
Steamer "CITY OF MONTICELLO,"
MAY.
From St. John: Monday, Wednesday, and Saturday.
From Annapolis and Digby: Tuesday, Thursday and Saturday.
JUNE.
From St John: Monday, Wednesday, Thursday, and Friday.
From Annapolis and Digby: Tuesday, Wednesday, Thursday, and Saturday.
Until 20th, when DAILY trips (Sundays excepted) will be made until 9th September.
Steamer sails from St. John at 7.30 a.m., local time, and from Annapolis upon arrival of the Halifax Express, calling at Digby, and due in St. John at 6.30 p.m.
Connections made at St. John with all outgoing trains and with the International S. S. Company.
TROOP & SON, Managers, St. John, N. B.
J. S. CARDER, Agent, Annapolis.

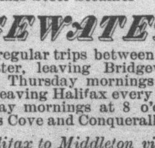

Coastal Steam Packet Co.,
LIMITED.
The First-class Steel Steamer
BRIDGEWATER
has now begun her regular trips between Halifax and Bridgewater, leaving Bridgewater every Monday and Thursday mornings at 9 o'clock; returning, leaving Halifax every Wednesday and Saturday mornings at 8 o'clock, touching at Getson's Cove and Conquerall.
Through ticket Halifax to Middleton via N. S. C. Ry. only $2.50
Residents of Annapolis Valley will find the above trip a most delightful one, and more particularly so if they find time to remain a day or two at Bridgewater, Mahone Bay and Lunenburg.
Agent at Bridgewater, W. D. COFFILL.
Agent at Halifax, JOSEPH WOOD.
FRANCIS DAVISON, *President.*

A Gentleman
Who formerly resided in Connecticut, but who now resides in Honolulu, writes: "For 20 years past, my wife and I have used Ayer's Hair Vigor, and we attribute to it the dark hair which she and I now have, while hundreds of our acquaintances, ten or a dozen years younger than we, are either gray-headed, white, or bald. When asked how our hair has retained its color and fullness, we reply, 'By the use of Ayer's Hair Vigor—nothing else.'"

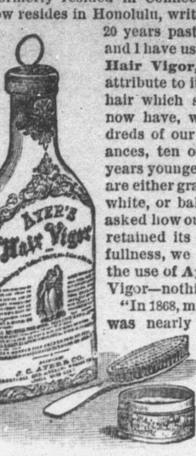

"In 1868, my affianced was nearly bald, and the hair kept falling out every day. I induced her to use Ayer's Hair Vigor, and very soon, it not only checked any further loss of hair, but produced an entirely new growth, which has remained luxuriant and glossy to this day. I can recommend this preparation to all in need of a genuine hair-restorer. It is all that it is claimed to be."—Antonio Alarrun, Bastrop, Tex.
AYER'S HAIR VIGOR

SEEDS! SEEDS!
NEW STOCK OF
FIELD AND GARDEN SEEDS
arriving this week, all good and fresh, from the most reliable seedsmen.
ROLLER WINDOW SHADES!
Now in stock a large assortment of Window Shades, all complete and ready to hang, from 55c upwards.
DRY GOODS, GROCERIES, BOOTS, SHOES, ETC,
at *LOWER PRICES* than ever.
FLOUR, FEED AND MIDDLINGS.
Always in stock and sold at a small advance on mill prices for cash only.
WANTED.—Eggs, Butter, Dried Apples, and any quantity of good Homespun Cloth.
C. H. SHAFFNER.
South Farmington, April 4th, 1894.
N. B.—A splendid opening for a good dressmaker, also a first-class tailoress. Apply early.

SPRING
ANNOUNCEMENT!
Having made special arrangements with one of the leading
Dry Goods
houses of St. John, I am prepared to give prices to my customers which will astonish them.
I have also secured a very popular line of
Teas, Coffees,
—AND—
FINE GROCERIES!
In Housekeeper's Outfits and House-Cleaning and Repairing Supplies I am prepared to suit all.
I am also receiving a fine assortment of
BOOTS and SHOES
for all feet.
TERMS: *STRICTLY NO CREDIT.*
No Books kept from this date.
J R. ELLIOTT.
Lawrencetown, April 4th, 1894.

Dr FOWLER'S EXT. OF WILD STRAWBERRY CURES COLIC CHOLERA CHOLERA-MORBUS DIARRHOEA DYSENTERY AND ALL SUMMER COMPLAINTS of CHILDREN or ADULTS Price 35CTS BEWARE OF IMITATIONS

If you Want
—THE—
BEST OBTAINABLE
ASK FOR
DEARBORN'S
ABSOLUTELY PURE SPICES,
—AND—
Powdered Cream Tartar (Crystal),
Put up in ¼ lb. packages.
N. B.—See that our signature is on every package. We do not guarantee spices sold in bulk.

Lingard's Cough Balsam
—CURES—
Coughs, Colds, Asthma and Bronchitis.
MR. JOHN TEMPLEMAN, says:
HAMPTON, Nov. 30th, 1893.
Having been a great sufferer from Asthma, I was induced to try Lingard's Cough Balsam, and with great success. I would not like to be without it. Having received so much benefit, I can confidently recommend Lingard's Cough Balsam to all who may have this dreadful complaint. Yours truly,
JOHN B. TEMPLEMAN.

ROOM PAPER!
CALL AND SEE THE FINE ASSORTMENT AT THE
CENTRAL BOOK STORE
TO BE SOLD VERY LOW.
SOME LINES AT COST.
Butter and Eggs taken in exchange.

The Household.

The Payment of Small Obligations.

Few women, let us hope, are intentionally dishonest. The majority of women are fastidious in the conduct of their finances, shrinking from debt as from disgrace, and preferring to pay fully and honorably as they go. Yet, now and then one hears a wail of complaint from people who suffer needlessly because of the heedless manner in which other people keep them waiting for money which they have earned. A dressmaker said, recently, to one of her patrons: "I am nearly frantic when I think how hard I worked and how late I sat up to finish Miss ——'s graduation gown, and now I am afraid I will never be paid. I have waited six months for that bill, and I cannot get one cent, though I have almost begged for it, even offering to take it in instalments. I am distressed in these hard times, when everybody is retrenching, because people do not have so many new things, and others who have had them put off paying me."

On her way home the sympathetic customer thought about it, happening to know that there were no indications of want or straitened means in the family of the delinquent debtor, inferring that the thing was due to an ingrained indifference to paying for work when done. Probably there was at first a temporary inconvenience in settling the bill, and it was postponed for a day or two, and then the period lengthened insensibly, other creditors brought their bills, larger amounts were paid, and still the poor dressmaker waited and wondered, and grew frantic with worry, poor thing!

To defer even for one day the paying of the laundress who has acceptly finished her day's work in your kitchen is, it may be, to force her to ask credit, grudgingly given to such as she, at the grocer's shop where she deals, or else to send her children meagrely fed to their beds. People who have a comfortable balance in bank do not comprehend the straightened circumstances of the people who live from hand to mouth.

Coal-bins filled to the overflow are a very different thing to coal purchased in the dearest way, by the pailful at a time, yet thousands of poor women can buy their coal only in very small quantities or go without. Think of being calmly told to wait till tomorrow for one's wages, when neither stick of wood nor ounce of coal was on hand for the family fire!

Apart from the inconvenience, embarrassment and misery entailed by laxity in paying what one owes, especially when the creditors are poor, and the debts are small, there is evident a serious lack of principle in persons who can comfortably continue in debt.

Any lapse in rigid honor which insists on meeting each demand and paying it in full at the moment of its maturity involves a loss of self-respect, and brings in its train a warped morality.

There are few things more important in the education of children than the fostering in them the right estimate of personal obligation. The child should be enjoined against borrowing and begging in his small transactions. Let him be held to strict account and responsibility as to his management of his allowance. Fidelity will tell here in years to come, when his dealings are no longer small, but effect great commercial interests.

What Pointed Toes Do.

The fashion of wearing pointed toes in boots and shoes has caused a very painful curvature of the toes, from which a great many people are at this present moment suffering. The great toe is bent in and pushes one or more of the smaller toes out of position, raising them on one joint in a form which has caused the doctors to call them "hammer toes." Surgeons have provided for this an apparatus which is to be worn all night and, if possible, during the hours of leisure in the daytime.

This consists of a splint resembling a sandal which fits along the base of the foot, and is provided with tapes pressed under and over the toes in such a fashion as to bend down the joint that has become raised. The cure is almost a painless one says the Philadelphia *Times*, and if taken in time and persevered in, may avert what is an extremely painful operation—that of cutting the tendons underneath the toe.

—We are all familiar with the hot water remedy, taken internally, but how many have tried it in extreme cases of fatigue applied externally? It is a wonderful invigorator, especially when a few drops of ammonia are added. In cases of severe nervous headache, the effect of bathing the back of the neck with hot water is said to be magical. Apropos of bathing, too much carelessness is often shown with regard to the temperature of the room in which the bath is taken. When hot water is used, especially, the room should be quite warm and perfectly free from draughts. Those who are so fortunate as to have a bath-room and one so situated as to get the benefit of the sun for the greater part of the day, are to be congratulated. The time for bathing, also, is to be carefully considered. Invalids and elderly people will probably receive most benefit from a bath taken just before the noon or evening meal; their system, at those times, being in a higher state of vitality than in the early morning or late in the evening. There are three things one should never economize in; fresh air, clean clothing and good water.

—In making sauces that are thickened with flour mix the flour and sugar thoroughly before adding the boiling water, to prevent lumping.

—Orange peel dried and grated makes a fine yellow powder that is delicious for flavoring cakes and puddings.

—Pour boiling water over raisins and let them stand a moment before seeding. It lessen the labor wonderfully.

—In using melted chocolate in cooking first mix with it a part of the sugar before adding it to the other ingredients.

—A slice of apple or tomato rubbed over the hands will remove ink or berry stains.

Bad Blood causes Blotches, Boils, Pimples, Abscesses, Ulcers, Scrofula, etc. Burdock Blood Bitters cures Bad Blood in any form from a common Pimple to the worst Scrofula Sore.

JOHNSON'S ANODYNE LINIMENT
UNLIKE ANY OTHER.
As much
For INTERNAL as EXTERNAL use.
In 1810
Originated by an Old Family Physician.
Think Of It. In use for more than Eighty Years, and still leads. Generation after Generation have used and blessed it. Every Traveler should have a bottle in his satchel.
Every Sufferer From Rheumatism, Sciatica, Neuralgia, Nervous Headache, Diphtheria, Coughs, Catarrh, Bronchitis, Asthma, Cholera-Morbus, Diarrhoea, Lameness, Soreness in Body or Limbs, Stiff Joints or Strains, will find in this old Anodyne relief and speedy cure.
Every Mother Should have Johnson's Anodyne Liniment in the house for Croup, Colds, Sore Throat, Tonsilitis, Colic, Cuts, Bruises, Cramps and Pains liable to occur in any family without notice. Delays may cost a life. Relieves all Summer Complaints like magic. Price, 35 cts. post-paid; 6 bottles, $2. Express paid. I. S. Johnson & Co., Boston, Mass.

Joker's Corner.

Wrecked by a Woman.

A man came into the waiting room of the depot, making his way on a pair of crutches. His feet dragged, his spine was out of plumb, and a glance was sufficient to show that he was a hopeless cripple. Most everybody contributed as he passed the hat, but down by the door he struck a hatchet faced woman with a long nose, who sharply replied:

"I don't know whether you are deserving or not. I don't believe in this giving money to everybody who asks for it. Do you drink?"

"I never touch a drop ma'am," he humbly replied.

"But you use tobacco?"

"No, ma'am."

"And you don't gamble or bet on horse races or indulge in wine suppers?"

"Nothing of the sort, ma'am."

"Sure you didn't get drunk and let a street car run over you?" she persisted, as she took out her purse.

"Nothing of that sort happened to me," he sadly replied. "I was reduced to my present situation on account of love. In fact, I was wrecked by a young woman."

"You don't say!" she gasped, while a number of us crowded closer.

"That is so, ma'am, and the saddest of all is her ingratitude. We were engaged to be married. She weighed 200 pounds. She said she loved me as she had never loved before, and I believed in her."

"And she gave you the mitten, and you jumped off the barn," said the woman.

"No, ma'am. I went up to Chicago and was gone a week. When I returned I hastened to her father's house. She was delighted to see me, and without waiting to find the plank, which had been mislaid, she precipitated herself"—

"Plank! Plank! What did you want of a plank?"

"Why, ma'am, we always put the plank across my knees before she sat down, owing to her weight and the fear of accident, but on this occasion she precipitated herself unthinkingly."

"Do you mean that she bounced down on your lap?" demanded the woman, as her sharp nose seemed to grow sharper.

"Yes'm. That's what she did, and the shock broke my legs and back and made me what I am. When she saw that I was wrecked, she went dead back on me and married a football kicker, while I have to beg for a living. Do you wish to contribute a dime!"

"No, sir, I don't!" she replied as her eyes snapped and her breath came hard. "I did think I'd give you a penny, but I won't do it. Any young man who gets smashed to pieces in any such way as that needn't come within a rod of me, and if I ever lay eyes on that brazen faced girl I'll give her such a piece of my mind that her hair will stand up for three months afterwards. Go on, sir! You hain't any worse off than you deserve to be."

Delsarte Tragedy.

"Julia," said the young man in a low, impassioned tone, "I have long sought the opportunity to tell you how deeply—how sincerely—

The expression of amazement upon her features checked his utterance. He looked down and hesitated.

"Proceed, sir," she said, in a reassuring tone.

"O, Julia! surely your heart tells you what I would say. I love you, Julia! Will you be my—But no! I read too well my answer in your face. Adieu, then, forever! But the time will yet come when you will bitterly regret—"

And he dashed wildly from the apartment.

"Harold! Harold! Come back; you have misunderstood," she called after him, but it was too late.

"O! what have I done?" she exclaimed in anguish. "Yes, yes; I see it all now; I have assumed the wrong Delsartean expressions. Instead of Joy Succeeded by Deliberation, as I intended, my features expressed "Astonishment and Aversion."

The Ladies First.

A class of boys in a boarding school were being examined in Scripture. "What can you tell me about Moses?" asked the inspector; "what sort of a man was he?" "Please, sir, he was a gentleman," piped forth a pale-faced, bright-eyed lad of eleven or thereabout. "Gentleman!" replied the inspector, with a look of surprise; what do you mean? The little boy promptly replied: "Please, sir, when the daughters of Jethro went to the well to draw water, the shepherds came and drove them away, and Moses helped the daughters of Jethro, and said to the shepherds: "Ladies first, please, gentlemen."

His Grammar.

Proprietor (to officeboy)—Here, boy, did you bring me that ledger I asked you for?

Office boy—Yes, sir; I brang it.

Proprietor—What!

Office boy—Well, then I brung it.

Proprietor—Where did you get your authority for murdering English in that beastly style?

Officeboy (indignantly, and with dim visions of the time when he was wrestling with the moods and tenses)—Bring, brang, brung.

Enough Blowing Over.

Outewest—"Don't look and act so glum, old man. No matter what the trouble is the storm will blow over."

Sameplace—"Will blow over? It has already, my house and barn and everything else on the place. It'll cost me half I'm worth to rebuild 'em, and I didn't have a dollar's worth of cyclone insurance either, durn it."

—Taper—I should like two weeks' absence to attend the wedding of a very dear friend.

Mr. Gingham—It must be a very dear friend, indeed, to make you want that time. Who is it.

Taper—Well, sir, after the ceremony she will be my wife.

Its Beginning.

Loving Mother—I cannot understand what makes our boy, Robert, so fond of pedestrianism.

Fond Father—He gets that from me. Didn't I walk the floor with him for weeks when he was a baby?

Masculine Repartee.

She (reading)—I see at a recent military wedding, the bride cut the cake with her father's sword.

He—A very suitable implement, probably if she made it.

—Widower (to his ten-year-old daughter): —"Do you know, Fanny, that your governess is going to get married?" "I'm so glad to get rid of the hateful thing—I was afraid she was never going to leave us—who is she going to marry?" asked Fanny. Widower:—"Me."

—The Governess—There was once a poor widow who had three sons, and the youngest left home to seek his fortune.

—Little Miss Uptodate—Which girl did he ask first.

Minard's Liniment the best Hair Restorer