BASEBALL and LATE SPORTING NEWS

W. COOGINS TAMES ACES, WINNING 7--2

Allows Runners-Up But Six Scattered Hits and Ace Errors Help.

SAGINAW, June 19.—London evened the count with Saginaw today, 7 to 2. Coogins had the Aces eating out of his hands. He gave only six scattered hits, and although the outfield had eleven putouts, he was not hit hard, for they were all easy chances.

The Aces played the sloppiest game of the season on the home lot. Six errors made London's task of run-making simple. In addition, Schreiber was wild, passing six men in less than seven innings and being hit hard in the pinches. Shaw's catching was miserable. He allowed four stolen bases and had two bad errors.

Watson walked in the first inning, and promptly stole second on Vanosky. Stimpson scored him on a double to left, took third on a passed ball and scored on Schaefer's dinky roller toward third that Schreiber could not field in time to get anybody. In the second Boyle singled and stole second and third while Orr and Watson were fanning and Coogins drawing a base on balls. Schreiber picked Coogins off first and Boyle was flagged when he made a break for the plate.

In the fourth Malmquest singled and stole, advanced to third on Boyle's infielder, and scored on Coogins' sacrifice fly to right after Orr had been hit. Orr was picked off first for the third out. Saginaw got a run in the fourth on Elliott's single, Mills' double and Shaw's sacrifice fly.

Schaefer walked in the sixth, and, after Mackey had flied out, Malmquest doubled to left. Boyle's single scored Schaefer, but Roseberry's fine throw to the left had Malmquest cut off, but Shaw let the ball through him. Boyle reaching third. Orr fanned, Coogins and Watson walked, to fill the bases.

Two cheap runs came London's way in the seventh. Blake fanned, but Shaw dropped the ball, and then hit Blake in the back going to first. Blake promptly stole second, and went to third when Schreiber threw wild trying to pick him off second. Mackey doubled to the left field fences to score Blake, and Schreiber went to the showers, Goldsmith replacing him. Malmquest sent an easy fly to left, and Boyle rolled to Mills, but Mills threw the ball away at first, and Mackey counted. Elliott dropped Miller's throw on Orr, Boyle reaching third. Boyle tried to sneak home during an argument over the play at first, but Elliott flagged him.

London filled the bases in the ninth without a man out, but failed to score. Blaek was safe on Mills' poor throw, Schaefer singled to center and Mackey beat out a bunt. Malmquest popped, Boyle flied out to Dodson and Blake didn't dare to leave third. Orr popped up to Elliott.

Saginaw's second run came in the seventh on an error, a pass, a hit by Pike and a sacrifice fly to Dodson. Watson speared Roseberry's liner over third, a splendid play, to end the rally.

London—	A.B.	R.	H.	P.O.	A.	E.
Watson, 3b.	5	1	1	3	0	1
Stimpson, l.f.	5	1	1	4	0	0
Blake, c.f.	5	1	0	5	0	0
Schaefer, r.f.	3	1	2	2	0	0
Mackey, c.	5	1	2	3	0	0
Malmquest, 2b.	5	2	2	3	3	0
Boyle, 1b.	5	0	2	6	0	0
Orr, s.s.	4	0	0	1	3	0
Coogins, p.	1	0	0	0	2	0
Totals	36	7	10	27	8	1

Saginaw—	A.B.	R.	H.	P.O.	A.	E.
Pike, 2b.	5	0	1	3	3	0
Dodson, l.f.	4	0	0	3	1	0
Roseberry, c.f.	4	0	1	0	1	0
Kirby, r.f.	2	0	0	1	0	0
Miller, s.s.	4	0	0	1	3	0
Millett, 1b.	4	1	2	10	2	1
Mills, 3b.	4	0	1	0	3	2
Vanosky, c.	0	0	0	1	0	0
Shaw, c.	2	1	1	7	1	2
Schreiber, p.	2	0	0	0	3	1
Goldsmith, p.	1	0	0	1	0	0
xByrne	0	0	0	0	0	0
Totals	32	2	6	27	18	6

x Batted for Goldsmith in ninth.

Score by innings:

London	200 102 200—7
Saginaw	000 100 100—2

Summary: Two-base hits—Stimpson, Malmquest, Mackey, Roseberry, Mills. Sacrifice fly—Coogins, Shaw, Dodson. Stolen bases—Watson, Blake, Malmquest, Boyle 2. First on errors—Saginaw 1, London 4. Hits — Off Schreiber, 7 in 6 1-3 innings; off Goldsmith, 3 in 2 2-3 innings. Struck out — By Schreiber 6, by Coogins 3. Bases on balls—Off Schreiber 6, off Coogins 4. Passed ball—Vanosky. Losing pitcher—Schreiber. Time—2 hours. Umpires—Fyfe and Legg.

W.O.R. MEET SCOTS IN MIX TONIGHT

St. Andrews and W. O. R.'s meet tonight at Springbank in a London City League soccer fixture. The kick-off will be made at 6:30 sharp and soccer fans will see a real match on this occasion.

St. Andrews played a hard game with R. C. R.'s at the Heights Monday night, winning 1—0, and asked that this game be postponed in view of the game with W. O. R.'s, giving them two games on consecutive nights.

LEWIS WINS IN 11TH.

LONDON, June 19.—Ted "Kid" Lewis, English middleweight champion, knocked out Frankie Burns, Australian middleweight champion, in the eleventh round of their bout here tonight.

OTHER SPORT ON PAGE 15.

BASEBALL RESULTS

MINT LEAGUE.

	Won.	Lost.	Pct.
Hamilton	33	15	.688
Saginaw	30	17	.638
Bay City	26	21	.553
LONDON	25	23	.521
Port Huron	23	26	.461
Flint	21	26	.441
Brantford	18	30	.375
Kitchener	15	33	.313

Results Yesterday.

London 7, Saginaw 2.
Hamilton 8, Bay City 7.
Flint 4, Brantford 3.
Kitchener 3, Port Huron 1.

Games Today.

London at Saginaw.
Hamilton at Bay City.
Brantford at Flint.
Kitchener at Port Huron.

NATIONAL LEAGUE.

	Won.	Lost.	Pct.
New York	37	21	.638
St. Louis	33	26	.559
Pittsburg	28	26	.519
Brooklyn	31	29	.517
Chicago	27	29	.482
Cincinnati	28	32	.467
Boston	24	30	.444
Philadelphia	19	34	.358

Results Yesterday.

St. Louis 5, New York 4.
Brooklyn 6, Pittsburg 5.
Philadelphia 8, Chicago 6.
Rain elsewhere.

Games Today.

Pittsburg at Brooklyn.
Cincinnati at Boston.
Chicago at Philadelphia.
St. Louis at New York.

AMERICAN LEAGUE.

	Won.	Lost.	Pct.
St. Louis	37	24	.607
New York	35	27	.565
Detroit	32	28	.533
Cleveland	30	30	.500
Chicago	29	31	.483
Washington	29	32	.475
Philadelphia	22	31	.415
Boston	23	34	.404

Results Yesterday.

Cleveland 3, New York 2.
Detroit 11, Boston 9.
Chicago 2, Washington 0.
St. Louis 3, Philadelphia 2.

Games Today.

Washington at Chicago.
Philadelphia at St. Louis.
New York at Cleveland.
Boston at Detroit.

INTERNATIONAL LEAGUE.

	Won.	Lost.	Pct.
Baltimore	45	16	.738
Rochester	37	25	.597
Buffalo	32	30	.516
Jersey City	32	31	.508
Toronto	29	32	.475
Reading	29	35	.453
Syracuse	24	37	.393
Newark	19	41	.317

Results Yesterday.

Reading 2, Toronto 1.
Jersey City 6, Rochester 2.
Baltimore 11, Buffalo 2.
Three games scheduled.

Games Today.

Toronto at Reading
Buffalo at Baltimore.
Syracuse at Newark.
Rochester at Jersey City.

AMERICAN ASSOCIATION.

Milwaukee 4, Columbus 7.
Kansas City 2, Toledo 5.
St. Paul 8, Indianapolis 2.
Minneapolis 10, Louisville 7 (11 innings).

SOUTHERN ASSOCIATION.

Birmingham 1, Memphis 2.
Atlanta 2, Little Rock 5.
Only two games.

PIRATES LOSE 14-INNING GAME 9--5

Two Singles and Sacrifice Ends Game Tied in 9th On Four Runs.

BROOKLYN June 19.—Johnston's single, followed by Decatur's sacrifice and Wheat's single, scored the winning run in the fourteenth inning and enabled Brooklyn to defeat Pittsburg by a score of 6 to 5 today. The Dodgers staged a thrilling rally to tie the score in the ninth, scoring four runs on three doubles and two singles.

The score: R.H.E.
Pittsburg ..$$1 000 022 000 00—5 11 0
Brooklyn ... 000 100 004 000 01—6 13 4

Glazner, Hamilton and Gooch; Decatur, Vance and Deberry.

GIANTS ALSO LOSE.

NEW YORK, June 19.—St. Louis hit Douglas hard in the early innings today and made it two straight from New York, 5 to 4. Hornsby failed to hit safely, but scored his 50th run, the first National Leaguer to reach that mark.

The score: R.H.E.
St. Louis ..... 203 000 000—5 9 0
New York ..... 020 000 101—4 10 2

Pfeffer and Ainsmith; Douglas, Causey, V. Barnes and E. Smith.

PINCH-HITTER CLOUTS HOMER.

PHILADELPHIA, June 19.—A home run drive by Pinch-Hitter Peters, scoring two men ahead of him in the ninth inning, gave Philadelphia an 8 to 6 victory today over Chicago.

The score: R.H.E.
Chicago ..... 010 003 002—6 8 3
Philadelphia ..... 000 001 304—8 9 1

Stueland, Kaufmann and Wirts; Weinert, Winters and Henline

ELMWOODS' JULY 1 TOURNEY BILLED

Hyman and Ward Trophies, With Good Prize List, Will Attract Good Entry.

The eighth annual Dominion Day tourney of the Elmwoods has been announced with the Hyman and the Ward trophy and several sets of prizes as the goal for the many bowlers who make it a point of getting to this event.

Entries close on Tuesday, June 27, and the draw is to be made on Wednesday, June 28. The time for play will be published in the press on Thursday morning.

The plus and minus system of scoring shall decide on the four rinks which are to enter the semi-finals.

The Hyman Trophy, the first event, has been up four years, and three London clubs have won it once. In 1919, Frank Brown's Thistles won the silverware, in 1920, H. Hartry kept it at the Elmwoods, and in 1921, W. Hynd of the L. R. C. carried it off.

C. C. Gordon won the Ward Trophy for the Elmwoods, its first year out.

Entries phoned, wired or written Charles Speiran, 49 Elmwood avenue, or phone 978, or the club phone 282, will receive instant attention.

JOE REDDY AND FELLOW-HURLER HIT BY ORIOLES

Leafs Defeated by Reading With Team All Switched Around.

BALTIMORE, June 19.—Baltimore hammered Fisher and Reddy for fourteen hits today, and won its sixth straight game by defeating Buffalo 11 to 2. Groves, who has the league's strike-out record at 15 last season, fanned 13 of the visitors.

The score: R.H.E.
Buffalo ..... 000 000 200— 2 4 2
Baltimore ..... 103 050 20x—11 14 0

Fisher, Reddy and Bengough; Groves and McAvoy, Barry.

TEAM SWITCHED.

READING, June 19.—With the Reading players covering new positions on the infield, and Post, formerly with Rochester, covering first base, Reading defeated Toronto in a pitching duel today, 2 to 1.

The score: R.H.E.
Toronto ..... 100 000 000—1 4 3
Reading ..... 110 000 00x—2 6 1

Enzmann and Devine Karpp and Tragresser.

SKEETERS GET LEAD.

JERSEY CITY, June 19.—Jersey City got off to a flying start with a four-run lead in the first inning over Rochester in today's game, and was never headed, winning by a score of 6 to 2.

The score: R.H.E.
Rochester ..... 100 001 000—2 8 1
Jersey City ..... 401 000 10x—6 5 2

Keenan, Cox and Lake; Hanson and Egan.

WATFORD BREAKS PETROLEA HOPES

PETROLEA, June 19.—The Petrolea Enarcos slipped another notch in the Lambton League standing when they lost their first game with Watford here by a 4—3 score. Poor support on the part of the Petrolea infield gave Watford a three-run lead in the first inning. Miller, Watford's sensational pitcher, formerly a Mint League rookie, had the Enarcos at his mercy in the first four innings and struck out sixteen men. Petrolea, aided by timely hitting, evened the score in the sixth inning. Indications pointed to an overtime battle until Deacon's poor leg to third in the ninth inning gave Watford the winning tally. This game put the Enarcos very near to the bottom of the league and dashed their hopes of winning the pennant. Miller, besides pitching superb ball, had a perfect batting average, and practically won the game singlehanded.

Batteries: Petrolea — Smith and Deacon; Watford—Miller and Roche.

HOW TO PLAY BASEBALL

Shortstop Must Move Fast, Says Evans

BY BILLY EVANS.

WHILE second base is a most important position, yet it has always seemed to me that shortstop is the most difficult position of all.

The duties of the shortstop are many and varied. He must be able to go to his right or left on hard hit balls. He must go into the outfield on all short fly balls to dead left or left center, which he believes cannot be handled by the outfielder.

On certain plays he must be prepared to cover second or third. On other plays he must back up either second baseman or third baseman. He must come to the assistance of the pitcher on slow hit balls just out of the pitcher's reach.

No Limit on Field.

On safe hits to left or center field he must go out to handle the relay when it is possible that plays may come up at third or the plate. There is no limitation to the territory a shortstop must cover.

When balls are merely knocked down by the third baseman it is up to the shortstop to recover them.

If the batsman is a right field hitter, the shortstop invariably covers on a throw to second to catch a base runner. It is the duty of the pitcher at such times to so pitch to the batter that his chances to hit to right field will be further increased.

When the infield gets set for a certain batter, the delivery of the proper ball by the pitcher has nearly as much to do with the direction the ball will be hit as the tendency of the batter.

Who Covers?

If the batter is known as a left field hitter, and the pitcher works on him properly, the second baseman should always cover on a throw from the catcher. The wisdom of such a shift is apparent. If the second baseman covered on a batter known as a right field hitter, he would leave all the territory between first and second open for him to hit through. Similarly, if the shortstop covered on a batter known as a left field hitter, it would leave all the territory between second and third vacant.

MAILS DOES COME-BACK ON YANKEES

Fans Ruth Twice, Though Babe Got Homer First Trip.

CLEVELAND, June 9.—Cleveland defeated New York today, 4 to 2, making it eight straight lickings for New York. Mails pitched brilliantly until taken out for a pinch-hitter in the eighth. He struck out nine batsmen, including Mister Babe Ruth twice. Ruth, however, hit a home run with none on in the first inning. Ruth was ejected from the game by Umpire Dineen for disputing a decision on Nunamaker at second base in the eighth:

The score: R.H.E.
New York ..... 100 000 010—2 7 0
Cleveland ..... 010 000 03x—4 10 1

Mays, Jones and Hoffman; Mails, Uhle and O'Neill.

STRENGTHEN LEAD.

ST. LOUIS, June 19.—The Browns strengthened their hold on first place by one game today by defeating Philadelphia 3 to 2. This puts the locals two and a half games ahead of New York.

The score: R.H.E.
Philadelphia ..... 020 000 000—2 6 4
St. Louis ..... 002 000 10x—3 6 1

Helmich, Naylor and Perkins; Kolp and Severeid.

HEILMAN STOPPED.

DETROIT, Mich., June 19.—Detroit won its seventh straight game today by defeating Boston 11 to 9 in a slugging match.

Heilman was stopped in the fourth by Fullerton, after making ten consecutive safe hits. Pratt hit a homer over the scoreboard.

The score: R.H.E.
Boston ..... 010 040 040— 9 12 1
Detroit ..... 311 150 00x—11 15 1

Quinn, Fullerton, Piercy and Ruel; Stoner, Oldham, Johnson, Dauss and Bassler

SENATORS BLANKED.

CHICAGO, June 19.—An eighth inning rally today enabled Chicago to shut out Washington 2 to 0, in a pitching duel between Schupp and Mogridge. Schupp had wonderful control in the pinches, and struck out ten men.

The score: R.H.E.
Washington ..... 000 000 000—0 4 0
Chicago ..... 000 000 02x—2 6 0

Mogridge and Gharrity Schupp and Schalk.

FRANCE WINS SINGLES, TOO.

COPENHAGEN, June 19.—In the Davis cup lawn tennis singles between France and Denmark, Cochet of France defeated Tegner of Denmark today, 7—5, 6—2, 9—7.

50 PAIRS ENTER SCOTCH DOUBLES

Still More Entries Expected For Big Thistles Event.

Fifty pairs were entered in the draw made last night for the annual Scotch doubles of the London Thistles, which commences on the north end greens Wednesday at 9 a.m. and will continue through to Thursday.

Still more entries are expected in, and these will be taken until Tuesday night at 6 p.m. and added to the draw as received.

Some of the best-known trundlers of Western Ontario are disclosed in the draw, and this year's competition promises to be as close as any ever held.

Three trophies, the Free Press, Barnard and Langford, besides a splendid set of prizes, are the objectives the bowlers will start out for.

The draw:

9 a.m.

L. R. C.	L. R. C.
Dr. Snelgrove	Wm. Turnbull.
J. Lochead	J. S. McDougall.
Thistles.	Port Stanley.
T. W. Oates.	Dr. Motherwell
J. Buchanan.	and partner.
Elmwoods.	Elmwoods.
J. C. Fairley.	Haskett.
H. Hartry.	Dr. Jarvis.
Owen Sound.	L. R. C.
Bachelor.	Cassellman
Wilkinson.	Hindmarsh.
Thistles.	St. Thomas.
Thomson.	Veale.
Fairful.	Carney.
Thistles.	Thistles.
Britton.	Mara.
Browne.	Morren.
Thistles.	Thistles.
Johnson	Ruth.
Brown	Benson.
Elmwoods.	Aylmer.
Richardson.	Hanley
Hillier	and partner.
Thistles.	L. R. C.
Anderson.	Risler.
McLandress.	Barrows.
Thistles.	Lon. Hospital.
Laur.	Dr. Robinson.
Bluett.	Heighway.
Elmwoods.	St. Thomas.
Gordon.	Baines.
Gidley.	Dr. Smith.
Exeter.	Thistles.
Stewart.	Smith.
Seldon.	Swift.
Aylmer.	L. R. C
Richards.	Heiernan.
Gillett.	Ashplant.
Thistles.	Chatham.
Ross.	J. Saddington
Rath.	and partner.
Tillsonburg.	Thistles.
Flood.	Hunter.
Sponenburg.	Allen.
Thistles.	Rodney.
Turner.	Campbell.
Langford.	Parker.
Thistles.	L. R. C.
Owen.	Farrows.
Jones.	Hynd.
Thistles.	Tillsonburg
Leckie.	McDonald.
McNair.	Stewart.
Thistles.	Tillsonburg
Taylor.	Walls
Slatter.	Vance.
Petrolea.	L. R. C.
K. S. Jackson	Griffith
and partner.	and partner.
Tillsonburg.	Elmwoods.
A. S. Rennie	Reid.
and partner.	Spelran.
L. R. C.	Thistles.
Dr. J. Wood.	Aikenhead.
E. Nichols.	Tretheway.
Thistles.	L. R. C.
English.	F. Tobias
Pollard	and partner
Elmwood.	L. R. C.
W. Stewart.	Banks.
Sam Webb.	McDonald.
Florence.	Thistles.
Dr. Kelly	Edy.
Lister.	Doherty.

Local Lacrosse Camp Sure St. Thomas Will Meet First Defeat

Coach Fremlin last night announced his lineup for tomorrow afternoon's tilt with the St. Thomas lacrosse club at Tecumseh Park, and the confidence in the London camp would appear fairly well justified, especially as it may be still further strengthened.

St. Thomas comes here with much larger scores to their credit in games against Ingersoll than London hung up, but in at least one of the games the Ingersoll boys were less experienced than when they played here, so the dope here is partly qualified by this fact.

A squad of fifteen players turned out last night and put in two hours' strenuous workout. Coach Fremlin gave them a talk on the team-play end of the game, and was able to get the ideas working right away.

The London defence stands out particularly strong, with Dr. Gordon, Arris, Bill Donahue and Antone providing the last end of it. Sanford will be between the nets, and as he has been going better each time out the visiting sharpshooters will have to crowd him close to beat him many times.

The addition of Glover to the home team has strengthened the London attack wonderfully, and there are several more new ones who look almost as good. The team from London will be picked as follows:

Sanford, Dr. Gordon, Arris, Donahue (W.), Antone, Gertley, Bailey, Glover, Russell, Rankin, R. McKay, Whitby, Gregg, R. Donahue, B. Lightfoot.

OUT OUR WAY BY WILLIAMS

HAMS OVERCOME PACK'S 7 TALLIES

Wolves Clout Pickard and Behan Off Mound Before Second.

BAY CITY, June 19.—Hamilton came from behind to win today's slugfest, 8 to 7, after the Wolves had chased across seven runs in the second inning to assume a five-run lead. Pickard started for Hamilton, but was taken out after Wire had lifted the ball over the fence in the second inning. Behan, who succeeded him, lasted less than an inning, seven runs being in when he quit. Ainsworth then took up the work and turned the Wolves back scoreless for the rest of the game. Summers started for Bay City and got by until the seventh when a walk a double made the score 7 to 6. Boothby relieved him, and three successive singles put across the tieing and winning runs before the side was retired. Hamilton bunched all their hits in the four innings in which they scored. Hunter with a triple and two doubles in four trips was the hitting star. The score:

Hamilton—	A.B.	R.	H.	P.O.	A.	E.
Stutz, 3b.	5	1	1	2	5	0
Gray, 2b.	3	1	0	1	0	1
Hunter, r.f.	4	2	3	1	0	0
Kuhn, 1b.	5	0	1	8	2	0
Calbert, l.f.	4	1	1	3	0	0
Oakes, c.f.	4	1	2	4	0	0
Carlin, s.s.	4	1	2	3	3	1
Briger, c.	4	0	0	5	0	0
Pickard, p.	1	0	0	0	1	0
Ainsworth, p.	3	1	1	0	2	0
Behan, p.	0	0	0	0	0	0
Totals	37	8	11	27	14	2

Bay City—	A.B.	R.	H.	P.O.	A.	E.
Hegedorn, s.s.	3	1	0	2	4	1
Harris, r.f.	5	1	1	3	0	0
Knoll, c.f.	4	1	2	4	0	0
Whaley, l.f.	5	1	2	2	0	0
Wire, 1b.	4	1	1	10	1	0
Simon, 3b.	4	0	1	0	1	0
Koehler, 2b.	4	0	0	3	3	0
Boelste, c.	2	1	1	1	0	0
Summers, p.	2	1	1	1	0	0
Boothby, p.	1	0	0	1	1	0
Totals	34	1	9	27	11	1

Score by innings:

	R.
Hamilton	021 020 300— 8
Bay City	070 000 000— 7

Summary: Home run—Wire. Three-bags hits — Hunter. Two-base hits—Harris, Whaley, Simon, Kuhn, Hunter 2. Stolen bases—Knoll, Whaley, Wire. Sacrifice hits — Koehler, Gray. Double play—Boothby to Hegedorn to Wire. Left on bases—Bay City 9; Hamilton 6. Earned runs—Bay City 6; Hamilton 7. First base on balls—Bay City 1; Hamilton 1. At bat—Against Summers, 30 in 6 1-3 innings, 8 hits, 6 runs; against Boothby, 11 in 2 2-3 innings, 3 hits, 2 runs; against Pickard, 8 in 1 1-3 innings, 1 hit, 1 run; against Behan, 7 in 2-3 inning, 3 hits, 6 runs; against Ainsworth, 28 in 7 innings, 5 hits, 0 runs. Struck out—By Summers 1; by Ainsworth 4. Bases on balls—Off Summers 2; off Boothy 1; off Pickard 3; off Behan 2; off Ainsworth 3. Winning pitcher—Ainsworth. Losing pitcher—Boothby. Time—2:03. Umpires—Powell and Anderson.

COME FROM BEHIND.

FLINT, Mich., June 19.—Flint spotted Brantford three runs over a stretch of seven innings and then won out in the eighth inning, 4 to 3. Singles by Morehart and Brown, a triple by Wotell and double by Luce turned the trick in spite of atrocious umpiring.

The score:

Brantford.	A.B.	R.	H.	P.O.	A.	E.
Edgren, r.f.	5	0	1	0	0	0
Butler, 3b.	4	1	1	0	5	0
Dawson, c.f.	3	1	1	3	0	0
Hess, c.	4	0	0	4	2	0
Prysock, 2b.	4	0	0	1	1	0
Smythe, 1b.	4	0	0	15	0	0
Thut, s.s.	3	0	2	1	4	1
Sullivan, l.f.	4	0	0	0	0	0
Saladna, p.	3	2	2	0	4	0
Totals	34	3	7	24	16	1

Flint.	A.B.	R.	H.	P.O.	A.	E.
Mostade, r.f.	4	0	0	1	0	0
Stricker, 3b.	3	0	1	0	2	0
Morehart, 2b.	4	1	1	2	1	1
Brown, c.f.	4	1	1	3	0	0
Wotell, 1b.	3	1	1	8	0	0
Luce, l.f.	4	1	3	2	0	0
Young, s.s.	4	0	0	5	1	0
Monty, c.	4	0	1	6	0	0
Stewart, p.	3	0	2	0	2	0
Totals	32	4	10	27	6	1

Score by innings:

Brantford	002 010 000—3
Flint	000 000 04x—4

Summary: Three-base hits—Wotell. Two-base hits—Saladna, Edgren, Luce 2. Sacrifice hits—Stricker, Dawson. Stolen bases—Thut 2. Bases on balls—Off Saladna 2, off Stewart 2. First base on errors—Brantford 1. Wild pitch—Stewart. Saladna. Struck out—By Saladna 5, by Stewart 5. Left on bases—Brantford 7, Flint 7. Earned runs—Brantford 3, Flint 3. Time of game—2 hours and 6 minutes. Umpire—Griffin.

KITCHENER LOOK BETTER.

Kitchener—	A.B.	R.	H.	P.O.	A.	E.
Hindt, 3b.	5	0	0	1	0	0
Dunn, 2b.	4	1	1	2	5	0
Hooker, s.s.	4	1	1	2	4	0
Sharpe, c.f.	3	0	0	2	0	0
Anderson, 1b.	4	0	2	12	0	0
Schaefer, l.f.	2	0	0	1	0	0
Miller, r.f.	2	0	1	2	0	0
Hill, c.	4	1	1	5	2	0
Tippett, p.	4	0	1	0	0	0
Totals	32	3	7	27	11	0

Port Huron—	A.B.	R.	H.	P.O.	A.	E.
Worley, s.s.	3	1	1	0	5	1
Getsle, 2b.	4	0	1	5	3	0
Honne, c.f.	4	0	1	2	0	0
Kaylor, r.f.	4	0	1	2	0	0
Maehrm, 1b.	4	0	0	13	1	0
Brown, 3b.	4	0	1	1	4	0
Walsh, l.f.	2	0	1	1	0	0
Ashley, c.	2	0	1	3	2	0
Allen, p.	4	0	0	0	1	0
Totals	31	1	7	27	15	1

Score by innings:

	R.
Kitchener	001 000 200— 3
Port Huron	000 000 010— 1

Summary: Earned runs—Kitchener 3; Port Huron 1. Two-base hits — Hill. Three-base hits—Honne, Ashley. Sacrifice hits—Miller 2. Stolen base—Dunn. Hit pitched ball—By Allen 1 (Sharpe). Double plays — Hooker to Anderson. Worley to Getside to Maehr. Base on balls—Off Tippett 5; off Allen 4. Struck out—By Tippett 3; by Allen 3. Left on bases—Kitchener 9; Port Huron 8. Time—1:45. Umpires—Jensen and Crystal.

RAWSONS WIN LONG FLIGHT

The Forest City Pigeon Club held its weekly race from Windsor on Saturday. A protest was entered by Rawson Brothers owing to the timing clock not being in working order. The bird was home in time to win first position, and so it was decided to have the two birds in dispute go over the route once more to decide how the birds should be placed. The two birds were shipped to Windsor and released Saturday, the 17th, Rawson Brothers winning easily, thus giving them first place.

Rawson Brothers 1052 yards, J. Lightfoot 1045, J. Lightfoot 991, H. Dillon 969, Twin Lofts 853, J. Chatfield 380, H. Ralph 350, J. Astle (no clock report).

The race from Britton, Mich., 156 miles, took place on Saturday also, all the birds returning in good time. The report will be given at an early date.

The next race is from Montpelier, Ohio, 200 miles, and a well-contested race should be the result.

HOLD TOURNEY SATURDAY.

The tennis tourney arranged for last Saturday but postponed on the Jolung tennis courts in London Junction will be held this Saturday instead.

EASTERN CANADA LEAGUE.

Three Rivers 5, Ottawa 7.
Montreal 0, Valleyfield 5.

Faces Odds

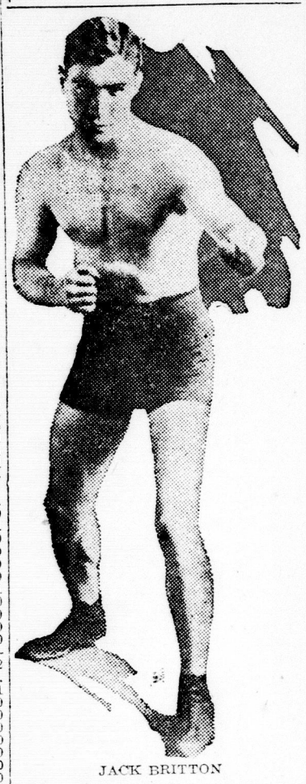

JACK BRITTON

AT the New York Velodrome on June 23 Jack Britton, veteran of boxers and champion of the welterweights, will be called upon to make the fight of his life.

He mixes it with Benny Leonard chief cook of the lightweights, in a 15-round decision bout for the welter title.

Twice before they have met, once in New York and again in Philadelphia. There was no argument about the first melee, it was Bennah's, but the Quakertown scramble was loudly disputed by Jack.

Leonard has everything to gain and nothing to lose. He can't lose his championship and Britton can. Brit is the willing fighter.

HOLD TRAP SHOOT HERE WEDNESDAY

Well-Known Trapmen To Enter 100-Target Competition.

As well as staging the first match of the Western Ontario Trapshooters' League at the home traps, the Springwood club will on Wednesday put on a 50-target tournament as well, which will bring some of the best shots of the province together.

The shooting, which starts at one o'clock, will be a full afternoon's program. It is the most pretentious shoot put on for several years by the local club and the committee in charge are confident it will surpass all former events in the club's history.

Sam Vance, grand international champion and champion of Eastern Canada; Wesley Hart, Dresden; Nelson Long, Hamilton, are three of the best known trapmen who will be among the competitors. Besides shooters from Woodstock and Tillsonburg, members of the league, many other points in Western Ontario will be represented.

The Springwood club is situated at the end of Waterloo street north, and the surroundings are ideal for trapshooting. This year many new shooters joined, and the club has the largest membership it has had since inception.

EVELYN NINE WINS.

THORNDALE, June 19.—Evelyn defeated Thorndale by 2—1 in a West Nissouri League game. Thorndale's lone counter came in the seventh, while Yoarley's home run with one on and two out in the ninth won the game for Evelyn.

Both pitchers went well.

Batteries—Evelyn, Smith and Pardy; Thorndale, Hogg and McRoberts.

COMPLETE GOLF QUALIFYING RD.

Hoblitzell of Sarnia Must Play Off To Get in Favored 32.

LANCASTER, Ont., June 19.—Nine Toronto, seven Montreal, seven Americans and two Hamilton players were among the 32 who qualified today to enter the first round of the Canadian amateur golf tournament at the links of the Hamilton Golf Club. The balance included two players from Winnipeg and the remainder were from various Ontario points.

The qualifying round was at medal play over 36 holes, 18 in the morning and 18 in the afternoon. The first pair teed off at 6:30 a.m. and the last pair turned in their cards at 8 p.m. The first round will be played tomorrow after a play-off by five men for two places. The qualifying scores ran from 153 to 169, and the successful players and their aggregate scores follow.

153—W. J. Thompson, Toronto.
154—Seymour Lyon, Toronto.
156—Frank Thompson, Toronto.
157—R. Abbott, Peterboro.
158—L. H. Bredin, Detroit.
161—G. H. Turpin, Montreal.
162—H. M. Scott, Montreal; Alex. Wilson, Montreal.
163—W. M. Hodgson, Montreal; B. L. Anderson, Toronto; G. M. Standifer, Washington, D. C.
164—R. McAuliffe, Buffalo; J. T. Cuthbert, Winnipeg.
165—W. McLuce, Montreal; C. C. Fraser, Montreal; L. B. Paton, Danvers, Mass.; C. B. Greer, Montreal; Jno. Haddon, Toronto; George S. Lyon, Toronto; J. D. Lewis, Brantford; Stanley Thompson, Toronto.
166—A. S. Fitzgerald, Essex; J. Walton, Calgary.
167—F. R. Martin, Hamilton; W. W. Patton, Schenectady, N. Y.; J. Bydolyk, East Aurora, N. Y.
168—J. V. Young, Hamilton; J. Sullivan, Toronto; Dr. B. Sutherland, Glendale.
169—F. G. Hoblitzell, Sarnia; P. S. Hyde, Buffalo; C. M. Jones, Toronto; H. C. Monk, Ottawa, and Thomas Henderson, Oshawa.

The players who scored 169 will play off.

Chief honors of the day go to W. J. Thompson of Toronto, who by his aggregate of 153 wins the gold medal for the lowest score in the qualifying round. Mr. Thompson played sterling golf. He was always steady, but occasionally was brilliant. His two rounds included a majority of the holes done in par, with a couple of birdie twos. Where he fell away from par scores he