ALL THE NEWS THAT IS NEWS

A DAY IN THE SPORTING WORLD

SIDE LIGHTS ON MANY SPORTS

KAUFMAN-LANGFORD BOUT POSTPONED

Rain Forces Fighters to Put Battle Off Until Tonight.

"TAR BABY" DOPES IT OUT

Langford Expects to Win and Fight Johnson—Kaufman Is Confident of Victory

[By Associated Press.]

Philadelphia, Aug. 10.—With Al Kaufman, of California, and Sam Langford, the negro heavyweight from Boston, in the city, ready to do battle, the six-round bout between the men scheduled for tonight at the grounds of the Philadelphia National League baseball park has been postponed. Weather permitting, the men will meet tomorrow night, but in the event of rain the first clear night thereafter.

While ran fell nearly all day, the decision to postpone the bout was not arrived at until 5 o'clock.

Both Confident.

Kaufman, accompanied by Billy Delaney, his sparring partner and manager, arrived in Philadelphia today and expressed confidence in the outcome of his meeting with Langford. Delaney was equally confident. He said:

"Al will beat that fellow. He will simply fight the 'tar baby' off his feet."

"Johnson says that Kaufman is the second best man," said Sam Langford, and that is one of the reasons I am going to meet him. I expect to win inside the limit. If I beat Al easily, then Johnson can hardly say I am in the infant class."

RAIN INTERFERES WITH GRAND CIRCUIT

North Randall Track at Cleveland Closed for the Day.

[Special to The Advertiser.]

North Randall, O., Aug. 10.—The grand circuit harness programme for this afternoon was postponed on account of rain.

JAMES JENTELS DIES AT KINGTON

Popular Canadian Horseman Brought Out the Merry Widow.

Buffalo Courier: The many friends in Buffalo of James Jentels, a well-known Canadian horseman and trainer, will be grieved to hear of his death. The burial was on Monday at Kingston, Ont. Jentels turned out many a crack performer for the big ring, his latest being Merry Widow, which will be here next week with the grand circuit. While campaigning on the half-mile tracks Merry Widow made a mark of 2:09¼, but since has made a record of 2:05¼.

AMERICAN ASSOCIATION

	Won.	Lost.	P.C.
Minneapolis	79	40	.664
St. Paul	65	51	.560
Toledo	62	53	.539
Kansas City	57	54	.514
Columbus	52	58	.473
Milwaukee	51	61	.455
Indianapolis	48	67	.417
Louisville	41	72	.363

Yesterday's Results.

At St. Paul (first game)— R. H. E.
Toledo .....0 0 2 0 0 0 1 1 0—4 9 0
St. Paul .....0 0 0 0 0 0 0 0 0—0 3 1
Batteries—Robinson and Abbott; Chech, Ryan and Kelly. Umpires, Chill and Cusack.

At St. Paul (second game)—
Toledo .....0 0 1 0 0 0 0 0 0—1 8 1
St. Paul .....0 0 0 0 0 1 0 0 1—2 8 2
Batteries—Essick and Land; Ryan and Pierce. Umpires, Chill and Cusack.

At Kansas City (first game)
Indianapolis .....1 0 1 3 1 2 0 0 0—8 13 3
Kansas City .....0 1 1 1 0 0 0 0 0—3 7 5
Batteries—Cheney and Howley; Powell, Brandom, Canfield and James and Ritter. Umpire, Owens.

At Kansas City (second game)—
Indianapolis .....2 0 0 1 0 1 0 0 0—4 9 1
Kansas City .....1 0 2 0 0 0 0 0 0—3 8 2
Batteries — Hardgrove and Howley; Rhoades and Ritter and James. Umpire, Owens.

At Milwaukee—
Louisville .....0 0 0 1 0 1 0 1 1—4 8 5
Milwaukee .....2 0 0 1 0 4 0 1 *—8 8 1
Batteries—Schwenk, Osborne and Allen; Dougherty and Marshall. Umpires, Bush and Hayes.

At Minneapolis—
Columbus .....1 0 0 0 0 0 5 0 0 3—9 10 3
Minneapolis .....1 0 0 0 1 0 1 3 0 1—7 15 5
Batteries—Berger, Sitton and Carisch; Lelivelt, Sage and Smith. Umpires, Ferguson and Bierhalter.

FIVE IN THE FIRST WIN FOR ATHLETICS

Donovan Hit Hard in Opening Round and Game Goes Against Tigers.

COOMBS' ILLNESS A MYTH

Jennings Ordered to Clubhouse by Kerin and May Draw Suspension From Ban B.

wDetroit, Aug. 10.—Harry Coombs, the hero of that 16-inning 0 to 0 battle with Ed. Walsh and the only major league twirler who holds the honor of pitching a 24-inning game and winning it, was not affected by his recent struggle in Chicago as much as reports stated. He demonstrated this yesterday afternoon when he pitched the Athletics to an 8 to 3 victory in the second game of the series.

Reports had the Philadelphia twirler dangerously ill with pleurisy in his side, but he didn't look as though he got up from a sick bed to pitch a game yesterday, and his work was further proof of the fact that he hadn't been in any serious condition.

Coombs had an advantage over Donovan, who opposed him, owing to the fact that the Tiger twirler was pounded for five runs in the first inning and the lead was too much for the Tigers to overcome. Outside of this one inning the game was even, both teams scoring three runs in the remainder of the contest. The score:

DET.	A.B.	R.	H.	O.	A.	PHIL.	A.B.	R.	H.	O.	A.
D. Jones lf.	4	0	0	3	0	Lord lf....	4	1	1	3	0
Delehi'ty 2.	4	0	1	0	4	Oldring m.	4	2	1	1	1
Cobb m....	4	0	1	3	0	Collins 2..	5	1	3	1	2
Crawford r.	4	0	0	0	0	Baker 3...	4	0	0	1	2
Moriarty 3..	4	0	0	2	1	Davis 1...	4	2	2	11	0
Bush s. ...	3	1	1	2	6	Murphy r..	5	1	2	3	1
T. Jones 1.	3	2	3	14	1	Barry s...	4	0	0	1	4
Schmidt c..	4	0	2	3	1	Thomas c.	4	1	1	6	1
Donovan p.	3	0	1	0	0	Coombs p.	3	0	0	0	3
1McIntyre..	1	0	0	0	0						
Totals ..	34	3	9	27	13	Totals ..	37	8	10	27	14

1 Batted for Donovan in ninth.

Detroit .....0 0 0 2 0 0 1 0 0—3
Philadelphia .....5 0 0 0 0 0 2 1 0—8

Two-base hits—Cobb, Collins, Davis. Three-base hits—Schmidt, Oldring, Murphy. Sacrifice hit—Thomas. Sacrifice fly—Baker. Stolen bases—Bush 2, Murphy. Bases on balls—Off Donovan 4, off Coombs 3. First base on errors—Philadelphia 1. Left on bases—Detroit 7, Philadelphia 9. Struck out—By Donovan 2, by Coombs 5. Double play—Thomas and Barry. Passed ball—Schmidt. Time, 1:54. Umpires, Kerin and Connolly. Attendance, 7,793.

RED SOX LOSE IN THE 12TH INNING

Purtell Triples and Collins Scores Him With a Single.

Chicago, Ill., Aug. 10.—Purtell's triple in the twelfth, followed by Collins' single, gave the Sox a 2 to 1 victory over Boston today. Chicago got away to a one-run lead in the first on a double steal, but the visitors tied it up in the eighth, when Lange blew up temporarily. The score:

BOS.	A.B.	R.	H.	O.	A.	CHI.	A.B.	R.	H.	O.	A.
Hooper r..	6	0	1	4	0	Zeider 2...	5	0	0	10	0
Gardner 3..	6	0	2	2	4	Parent m..	2	1	0	2	0
Speeker m..	5	0	1	1	0	Meloan r.	5	0	3	0	0
Stahl 1.....	4	0	0	19	1	Doherty lf.	5	0	0	3	0
Engle 3....	3	0	0	0	1	Tannehill s	5	0	0	0	4
Lewis lf....	3	0	0	1	0	Purtell 3..	5	1	2	1	4
Wagner s...	3	0	2	2	7	Collins 1..	4	0	1	10	4
Carrigan c..	4	0	0	4	3	Payne c...	4	0	0	10	3
Cicotte p..	4	1	1	1	6	Lange p..	4	0	2	0	3
Totals ..	37	1	7*	34	22	Totals ..	39	2	8	36	18

*One out when winning run scored.

Boston .....000 000 010 000— 1
Chicago .....100 000 000 001— 2

Errors — Gardner, Speaker, Collins, Lange 2. Two-base hit—Wagner. Three-base hits—Meloan, Purtell. Sacrifice hits—Engle, Collins, Carrigan, Gardner, Wagner, Hooper. Stolen bases—Parent, Dougherty, Speaker. Double plays — Purtell and Collins; Gardner, Wagner and Stahl. Left on bases—Boston 10, Chicago 6. First base on balls—Off Cicotte 2, off Lange 6. First base on errors—Chicago 2. Hit by pitcher—Speaker, Parent. Struck out—By Cicotte 4, by Lange 8. Passed ball—Payne. Time, 2:35. Umpires, Evans and Colliflower.

CLEVELAND WINS FIRST SECOND WAS A DRAW

Cleveland, O., Aug. 10.—In the second double-header of the series between Cleveland and Washington this afternoon, Cleveland took the first game by the score of 3 to 2 in 11 innings, while neither team was able to score in the second game, which was called at the end of the ninth on account of darkness. All four pitchers that worked pitched splendid ball, Gray and Koestner in particular. Moyer forced in the winning run in the first game with a base on balls. The scores:

FIRST GAME.

WASH.	A.B.	R.	H.	O.	A.	CLE.	A.B.	R.	H.	O.	A.
Milan m .	4	0	0	0	0	Turner s...	4	0	0	1	0
Killifer 2..	4	1	2	2	4	Stovall 1...	4	1	2	10	0
Elberfeld 3	5	0	1	2	1	Graney lf..	4	0	0	2	0
Conroy lf..	4	0	0	2	0	Lajoie 2....	5	1	2	2	4
McBride s.	3	1	2	4	6	Easterly c..	4	0	0	11	3
Gessler r..	2	0	1	0	0	Niles r....	5	0	1	2	0
Unglaub 1.	4	0	0	19	1	Birm'm m..	4	0	0	4	0
Henry c...	4	0	0	3	2	Rath 3....	4	1	1	1	2
Moyer p...	4	0	0	0	0	Mitchell p..	2	0	0	0	1
Lelivelt m.	1	0	0	0	0	01Bemis....	0	0	0	0	0
Totals ..	35	2	6*	32	23	Totals ..	36	3	6	33	10

1 Batted for Rath in eleventh.
*Two out when winning run scored.

Cleveland .....0 0 1 0 0 0 0 0 1 0 0 1— 3
Washington ....0 0 0 0 0 1 0 0 0 1 0 0— 2

Errors—Killifer 2, Elberfeld 2. Two-base hits—Stovall, Gessler, Killifer. Sacrifice hits—Mitchell 2, Conroy. Stolen bases—Stovall 2, Niles 2, McBride 2. First base on balls—Off Mitchell 2, off Moyer 6. Hit by pitcher—Killifer, by Mitchell. Struck out—Mitchell 10, Moyer 1. Wild pitch—Moyer. First base on errors—Cleveland 3. Left on bases—Cleveland 9, Washington 5. Time, 2:25. Umpires, O'Loughlin and Egan.

SECOND GAME.

CLE.	A.B.	R.	H.	O.	A.	WASH.	A.B.	R.	H.	O.	A.
Turner s...	4	0	1	1	9	Lelivelt m.	4	0	0	2	0
Stovall 1 ..	3	0	1	13	1	Killifer 2..	3	0	2	2	5
Graney lf .	4	0	0	0	0	Elberfeld 3	3	0	1	1	0
Lajoie 2....	4	0	1	3	3	Conroy lf .	4	0	2	0	0
Bemis c....	4	0	0	3	1	McBride s.	4	0	1	1	4
Niles r....	4	0	0	1	0	Gessler r.	3	0	0	1	0
Birm'm m..	4	0	2	2	0	Unglaub 1.	3	0	0	12	0
Rath 3.....	2	0	0	3	3	Ainsmith c.	3	0	0	8	0
Koestner p.	1	0	0	0	0	Gray p....	3	0	1	0	5
Thomas r..	1	0	0	0	0						
†Easterly ..	1	0	0	0	0						
Totals ..	34	0	6*	26	20	Totals ..	30	0	7	27	14

1 Batted for Rath in seventh.
*Elberfeld out; hit by batted ball.

Cleveland .....0 0 0 0 0 0 0 0 0 0— 0
Washington .....0 0 0 0 0 0 0 0 0 0— 0

Called on account of darkness.

Errors—Turner, Killifer. Three-base hit—Birmingham. Sacrifice hit—Elberfeld. Stolen bases—Turner, Graney, Bemis, Stovall, Birmingham, McBride. Double plays—Rath and Stovall; Turner Lajoie and Stovall. First base on balls—Off Koestner 1, off Gray 1. Struck out—By Koestner 3, by Gray 6. First base on errors—Cleveland 1. Left on bases—Cleveland 8, Washington 6. Time, 2:05. Umpires, Egan and O'Loughlin.

STRANGE AS IT MAY SEEM BROWNS TAKES PAIR OF 'EM

Cellar Tennants Make Up and Maul the Highlanders in Both Games of Double Bill.

St. Louis, Aug. 10.—St. Louis took both games of a doubleheader from New York today, the vrst by a score of 10 to 6, and the second 3 to 0. Pelty gave York today, the first by a score of 10 The scores:

FIRST GAME.

ST. L.	A.B.	R.	H.	O.	A.	N. Y.	A.B.	R.	H.	O.	A.
Stone lf....	5	1	2	2	0	Daniels lf	4	1	0	1	0
Hartzel 3..	4	1	1	2	2	Hemphill r	5	1	2	1	0
Newnam 1.	5	2	2	10	2	Cree m....	4	2	3	3	0
Griggs r..	5	3	3	3	0	Laporte 2.	4	0	2	1	1
Hofman m.	5	0	1	1	0	Knight 1..	4	0	2	8	0
Wallace s..	4	1	1	3	4	Foster s...	4	0	0	2	2
Truesdale 2.	5	0	2	1	2	Austin 3..	4	0	0	1	2
Killifer c..	4	1	2	6	2	Criger c...	3	2	2	7	0
Pelty p....	3	1	1	0	1	Manning p	4	0	0	0	1
						1Warhop p.	0	0	0	0	2
						1Welter ...	1	0	0	0	0
Totals ..	42	10	15	27	11	Totals ..	37	6	9	24	8

1 Batted for Criger in ninth.

St. Louis .....0 0 0 1 0 2 2 4 *—10
New York .....1 4 1 0 0 0 0 0 0— 6

Errors—Griggs, Kinsella 2, Foster, Austin. Two-base hit—Griggs. Three-base hits—Cree, Hoffman. Home run—Criss. Sacrifice hit—Laporte. Double play—Austin and Knight. Stolen bases—Stone, Wallace. Hit by pitcher—By Criss (Cree, Knight.) Bases on balls—Off Manning 2, off Warhop 1, off Kinsella 2, off Criss 2. Struck out—By Kinsella 2, by Criss 2, by Manning 6. Hits—Off Kinsella, 7 in 4 innings; off Criss, 2 in 5; off Manning, 12 in 7; off Warhop, 3 in 1. Left on bases—St. Louis 9, New York 11. Time, 2:10. Umpires, Perrine and Dineen.

SECOND GAME

ST. L.	A.B.	R.	H.	O.	A.	N. Y.	A.B.	R.	H.	O.	A.
Stone lf...	2	1	1	1	0	Daniels lf.	3	0	0	2	0
Hartzel 3..	4	0	0	2	2	Hemphill r	2	0	1	0	1
Newnam 1.	4	0	1	13	1	Cree m....	4	0	0	1	0
Griggs r..	4	0	2	1	0	Laporte 2.	4	0	0	2	4
Hofman m.	3	0	0	1	0	Knight 1..	3	0	1	9	0
Wallace s..	2	0	0	4	3	Foster s..	2	0	0	2	4
Truesdale 2	3	0	1	1	6	Austin 3..	2	0	0	0	1
Killifer c..	3	1	1	4	1	Mitchell c.	3	0	0	8	3
Pelty p...	2	1	0	0	2	Hughes p.	2	0	0	0	2
						1Wolter...	1	0	0	0	0
						Fisher p...	0	0	0	0	0
Totals ..	27	3	6	27	14	Totals ..	23	0	2	24	15

1 Batted for Hughes in eighth.

St. Louis .....0 0 0 0 0 1 0 2 *— 3
New York .....0 0 0 0 0 0 0 0 0— 3

Errors — Killifer, Knight, Austin, Hughes. Two-base hit—Griggs. Sacrifice hits—Hemphill, Hoffman, Pelty. Double plays—Killifer and Truesdale; Newnam and Wallace. Stolen bases—Cree, Truesdale. Wild pitch—Fisher. Bases on balls—Off Pelty 4, off Hughes 3. Struck out—By Pelty 4, by Hughes 4. Hits—Off Hughes, 4 in 7 innings; off Fisher, 2 in 1. Left on bases—St. Louis 5, New York 4. Time, 1:35. Umpires, Dineen and Perrine.

O. R. C. SPECIAL UNION MADE (Order Railroad Conductors.)
Regular 10c line, 4 for 25c while they last. Try them.
MARKS FAURIA
National Cigar Store. wty

YOUNG MEN
For Gonorrhoea and Gleet get Pabst's Okay Specific. It is the ONLY medicine which will cure each and every case. NO CASE known it has ever failed to cure, no matter how serious or of how long standing. Results from its use will astonish you. It is absolutely safe, prevents stricture and can be taken without inconvenience and detention from business. PRICE $3.00
For Sale by ANDERSON & NELLES

CRIPPLED BUT GAME, 'MARSE ED' STILL SMILES AND DRIVES WINNERS

ED "POP" GEERS.

After 30 years behind the trotters and pacers, "Marse Ed," as they call the genius of the Village Farm before turf writers handed him the name of "Pop," is still the greatest teamster of them all.

Geers goes about on crutches just now as the result of a spill a couple of weeks ago. This doesn't interfere with the grand old man's ability to tool a winner, as witness the performance of The Abbe and Dudie Archdale, in the Chamber of Commerce and M. and M. at Detroit Blue Ribbon meeting.

Six times since he started driving light harness horses has Geers suffered from broken bones. The number of lesser accidents are too numerous to mention, yet each year he "comes back" with a string of sterling performers and goes down the big line, 'way up in front in the money.

The classiest thing in the Geers' string this year, and one of the grandest trotters ever bred, is The Harvester, destined to become the world's champion trotting stallion and a worthy successor to the great Cresceus.

CANADIAN DRIVER THROWN AT LANSING

Pierce, of Falconbridge, Ont., Who Brought Out Ian Bars, Fractures Two Ribs.

REMOUNTS AND FINISHES

Received Medical Attention and Brings His Horse to Front in Three Straight Heats.

Lansing, Mich., Aug. 10.—The second day's meet of the Michigan Short-Ship proved to be another day for the favorites, all three taking their races in straight heats.

In the first race, the 2:24 trot, which carried a purse of $1,000 by the Lansing Businessmen's Association, it proved to be a well contested affair, and some fast time was made. Unko surprised a great many by taking the first heat from The Angelus, whom many played as a favorite, but heavy betting seemed to be on Unko despite the recent showing by the Detroit horse. Driver Pierce, of Falconbridge, Ont., was thrown from his sulky under the heels of Unko while scoring in the first heat of the 2:24 trot, and had two ribs broken, yet after receiving medical attendance mounted again and finished the race. The summary:

2:24 Trot—Purse $1,000.

Unko, b. s., by Mobel (Pierce)	1	1	1
Billy Patchen, blk. g. (Gray)	6	2	2
The Angelus, br. h. (Colby)	2	4	6
Teddie Oh So, blk. g. (Loomis)	3	3	3
Liberty, br. g. (Newell)	4	6	4
Fritizie Lowbeck, b. m. (Hopkins)	5	5	5

Time—2:13¾, 2:13½, 2:13¾.

2:24 Pace—Purse $500.

Oliver Hall, b. h., by Sir Oliver (Nims)	1	1	1
Princess Direct Hal, b. h. (Cares)	3	2	3
On Time, b. g. (Valentine)	5	3	2
Queen Vitalis, b. m. (Boone)	2	5	5
William Penny, b. h. (Keating)	4	4	4
Ty Cobb, ch. s. (Colby)	6	6	6

Time—2:18¾, 2:12½, 2:12¼.

2:15 Pace—Purse $500.

May Queen, b. m. by Peter Slick (McClane)	1	1	1
Vinewood, br. h. (Cunningham)	4	2	2
Maccabee Hal, b. s. (Beatham)	2	5	4
Peter II., br. h. (Smith)	7	3	3
Little Ed, b. h. (Rusling)	3	4	7
Princess Nutwood, b. m. (Newell)	9	6	5
Evelyn Nesbitt, b. m. (Williams)	6	7	6
Dr. Joe, b. s. (Brown)	5	8	dr

Time—2:09½, 2:09¾, 2:10½.

Skip Tom McCurdy

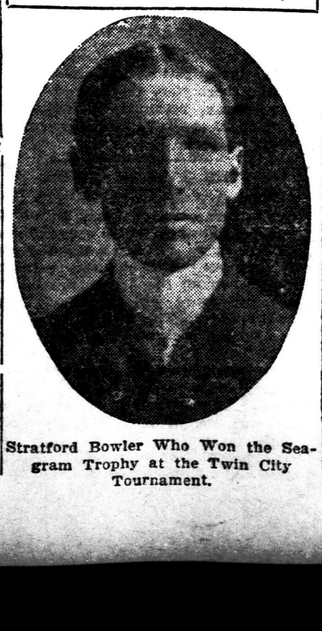

Stratford Bowler Who Won the Seagram Trophy at the Twin City Tournament.

MAPLE LEAFS FALL BEFORE INDIANS

Toronto's Errors Responsible for Newark's Win in First of Double.

SECOND CALLED OFF

Rain Inteferred in Second Session No Score—Other Games.

Newark, Aug. 10.—After Newark beat Toronto in the first game of a double-header this afternoon, the second game was stopped in the second inning by rain, the score standing 0 to 0. Newark profited by errors made by the Leafs in the first game. The score:

FIRST GAME.

NEW.	A.B.	R.	H.	O.	A.	TOR.	A.B.	R.	H.	O.	A.
Zim'man 3.	4	1	1	1	0	Shaw r...	4	0	0	2	0
Ganley r...	4	0	1	2	1	Mullen 2..	4	0	1	1	1
Louden s...	4	1	1	5	1	O'Hara m.	4	0	0	5	1
Kelly lf..	4	1	2	3	0	Slattery 1.	4	0	0	6	1
Gettman m.	3	0	0	0	0	Delehi'ty lf	4	2	2	2	0
Schlafly 2..	2	0	1	1	3	McIlvn'd 3	4	0	1	1	0
Agler 1....	3	0	1	10	1	Fitzpat'k s	3	0	1	2	1
Hearne c..	2	0	0	5	0	Ton'man c.	3	0	0	5	1
McGin'ty p.	3	0	0	0	5	McGinley p	3	0	1	0	3
Totals ..	29	3	7	27	11	Totals ..	33	2	6	24	10

Toronto .....0 1 0 0 0 0 1 0 0— 2
Newark .....0 1 0 1 1 0 0 0 *— 3

Stolen bases—Fitzpatrick, Shaw, Mullen. Sacrifice hit—Hearne. Three-base hit—Delehanty. Home run—Delehanty. Bases on balls—Off McGinley 1. Struck out—By McGinnity 3. Passed ball—Hearne. Double play—O'Hara to Tonneman; Ganley to Louden. First base on errors—Newark 1. Toronto 1. Left on bases—Newark 4, Toronto 4. Time of game, 1:18. Umpires, Byron and Kelly.

ORIOLES AND MONTREAL SPLIT BARGAIN DAY BILL

First, a Pitcher's Duel, Went to Baltimore 2 to 0, but Royals Copped Second 5 to 1.

Baltimore, Aug. 10.—Baltimore and Montreal each won a game today. The first was a pitchers' battle between Vickers and Keefe, in which Rube came out first best, allowing but two scattered hits and giving but one free pass. Not a visitor reached third base. Keefe also pitched good ball, with the exception of the seventh inning, when the locals bunched three hits.

The Royals won the second game through the effectiveness of Burchell, who kept the locals' hits well scattered and received superb support. The scores:

FIRST GAME.

MONT.	A.B.	R.	H.	O.	A.	BALT.	A.B.	R.	H.	O.	A.
Beaton r..	4	0	0	2	0	Slagle m..	3	0	1	5	6
Yeager 3...	4	0	0	1	0	Dunn 2...	3	0	0	0	4
Jones m...	4	0	0	2	0	Goode r...	3	0	1	2	0
Demmitt lf.	3	0	0	0	0	Clancy 1..	4	0	0	8	0
Nattress 2.	3	0	0	2	4	Walsh lf..	4	1	1	5	0
Cockill 1...	3	0	0	13	0	Hall 3....	3	1	1	1	1
Holly s....	3	0	1	1	2	Frick s...	3	0	2	2	2
McAllister c.	3	0	1	2	3	Ivers c...	2	0	1	3	0
Keefe p....	1	0	0	1	3	Vickers p.	2	0	0	1	1
†Dulee.....	0	0	0	0	0						
Totals ..	28	0	2	24	12	Totals ..	27	2	7	27	8

1 Batted for Keefe in ninth.

Montreal .....0 0 0 0 0 0 0 0 0—0
Baltimore .....0 0 0 0 0 0 0 2 *—2

Error—Keefe. Two-base hit—Slagle. Sacrifice hits—Keefe, Goode, Vickers. Stolen bases—Walsh, Hall, Goode. Double play—Keefe to Cockill. Bases on balls—Off Vickers 1, off Keefe 3. Struck out—by Vickers 2, by Keefe 1. Balk—Vickers. Left on bases—Baltimore 5, Montreal 2. Time, 1:50. Umpires, Murray and Finneran.

SECOND GAME.

BALT.	A.B.	R.	H.	O.	A.	MONT.	A.B.	R.	H.	O.	A.
Slagle m..	2	0	0	0	0	Beaton r..	3	0	0	0	0
Heil'n m.	1	0	1	1	0	Dulee r..	2	0	1	0	0
Dunn 2...	4	0	3	4	1	Yeager 3..	5	0	1	2	0
Goode r..	4	0	0	1	0	Jones m...	5	0	2	1	0
Clancy 1...	4	0	1	5	2	Demmitt lf	4	0	0	2	1
Walsh lf...	3	1	0	2	0	Nattress 2.	4	2	2	0	6
Hall 3....	3	0	0	2	2	Cockill 1.	2	0	0	11	0
Frick s...	1	0	1	2	4	Holly s...	4	1	2	5	2
Egan c....	3	0	0	8	2	Krichell c.	4	1	2	6	0
Maroney p..	0	0	0	0	1	Burchell p	2	1	1	0	2
Donnelly p.	1	0	0	2	2						
Malloy p.	0	0	0	0	0						
1Strang....	1	0	0	0	0						
Totals ..	30	1	6	27	14	Totals ..	35	5	11	27	11

1 Batted for Donnelly in fourth.

Baltimore .....0 0 0 0 0 0 0 1 0— 1
Montreal .....0 0 1 1 0 0 1 2 0— 5

Errors—Clancy, Hall, Yeager, Nattress. Two-base hits—Jones, Krichell. Sacrifice hits—Cockill, Burchell. Stolen base—Krichell. Double play—Holly to Cockill. Bases on balls—Off Maroney 4, off Burchell 4. Struck out—By Maroney 2, by Burchell 5, by Donnelly 3, by Malloy 1. Wild pitches—Burchell 2, Donnell 1. Left on bases—Baltimore 6, Montreal 9. First base on errors—Baltimore 2, Montreal 1. Time, 2:05. Umpires, Finneran and Murray. Attendance, 1,500.

HUSTLERS WIN IN WALK FROM GRAYS

Take Closing Battle of Series With Providence by 5 to 0 Score.

Providence, Aug. 10.—The Hustlers walked away with the closing battle of the series with the Greys today, winning by a score of 5 to 0. Holmes was on the mound and pitched great ball, allowing but four hits and keeping them well scattered. Lavender and Wilson were hit hard in the pinches. The score:

ROCH.	A.B.	R.	H.	O.	A.	PROV.	A.B.	R.	H.	O.	A.
Moeller r..	4	2	3	2	0	Phelan m.	4	0	0	3	0
Batch lf...	3	1	1	5	0	Hoffman r.	4	0	1	0	0
Tooley s...	3	1	3	2	3	Atz 2.....	3	0	0	2	2
Osborne m.	3	0	1	2	0	Elston lf..	4	0	0	1	0
Ward 3....	4	1	1	0	0	Collins 3..	4	0	1	0	0
Alperman 2.	4	0	1	4	1	Courtney 1	4	0	1	10	1
Spencer 1.	4	0	0	7	0	Rock s....	3	0	1	3	2
Blair c....	4	0	0	4	1	Peterson c	3	0	0	7	5
Holmes p..	3	0	0	1	3	Lavender p	1	0	0	1	3
						1Welday...	1	0	0	0	0
						Wilson p..	0	0	0	0	2
Totals ..	32	5	10	27	8	Totals ..	31	0	4	27	15

1 Batted for Lavender in seventh.

Rochester .....1 0 0 0 0 2 0 0 2— 5
Providence .....0 0 0 0 0 0 0 0 0— 0

Errors—Tooley 2, Hoffman, Atz. Stolen bases—Moeller, Ward. Sacrifice hits—Batch, Tooley, Osborne, Rock. Struck out—By Lavender 5, by Holmes 4, by Wilson 2. Bases on balls—Off Lavender 1, off Holmes 1. Left on bases—Providence 7, Rochester 3. First base on errors—Providence 2, Rochester 1. Time, 1:38. Umpires, Stafford and Hurst. Attendance, 600.

WOLGAST HAS BEST OF GO.

Munce, Ind., Aug. 10.—Ad Wolgast, lightweight champion, and Freddie Cole, of this city, boxed a six-round bout here tonight, before several thousand spectators. No decision was given but Wolgast was Cole's master all the way.

When the digestion is all right, the action of theh bowels regular, there is a natural craving and relish for food. When this is lacking you may know that you need a dose of Chamberlain's Stomach and Liver Tablets. They strengthen the digestive organs, improve the appetite and regulate the bowels. Sold by all dealers. 2

NIAGARA FALLS and return, $2.05, SATURDAY, AUG. 13, by M. C. R. Carling's Annual Excursion. Come! 52k

BISONS FALL ON JERSEY SKEETERS

Ryanites Nosed Out by Buffalo 3 to 2 in Warm Finish.

Jersey City, N. J., Aug. 10.—Those hard-fighting Bisons stowed away another victory today over the oft-subdued Jersey City players, nosing out the Ryanites in a breezy finish. The Herd scampered off in their final break with two counts in the closing round and a 3-to-2 margin. The score:

BUF.	A.B.	R.	H.	O.	A.	J. C.	A.B.	R.	H.	O.	A.