28 OCT/20

RHEUMATIC PEOPLE

Can Only Find Relief by Enriching the Blood.

Rheumatism is a disorder of the blood. It attacks people when the blood is overcharged with acid and impurities, thus setting up inflammation in the muscles and joints. Wet weather or cold weather may start the tertures of rheumatism, but is not the cause. The cause is in the blood and the blood only. Victims of this malady have every reason to fear the first dull ache in the limbs and joints, followed by sharp pains through the flesh and muscles; these are the symptoms of poison in the blood which will shortly leave the victim painracked and helpless.

There is only one way to cure rheumatism, and that is through the blood. Liniments, hot applications, and rubbing may give temporary ease, but cannot possibly root the trouble out of the system. That can only be done by the rich, red blood which Dr. Williams' Pink Pills make. This new blood drives out the poisonous acids and impurities, and the rheumatism disappears. If you are a sufferer from this painful malady begin the use of Dr. Williams' Pink Pills and see how soon the pains and stiffness of the joints fade away, leaving behind new energy and new health.

You can get Dr. Williams' Pink Pills from any medicine dealer or by mail at 50 cents a box or six boxes for $2.50 from The Dr. Williams Medicine Co., Brockville, Ont.

Stealing the Judge's Watch.

A gentleman once fell asleep on a train from Bournemouth to London. When he arrived at Vauxhall he found that his watch and chain were gone. The complications that followed make an interesting story, which Montagu Williams tells in his book, Leaves of a life. The gentleman's sole companion in the carriage was busily engaged reading a newspaper.

"Has anyone entered this compartment while I have been asleep?" asked the gentleman, turning to him.

"No," was the answer.

"Then, sir, I must request you to tell me what you have done with my watch."

The other traveller protested his innocence and said he had seen no watch and that he knew nothing about the matter. When the train arrived at its destination the suspected man was taken to the police court, where a charge was laid against him before Sir James Ingham. He was remanded until the next day.

The next morning, when the prisoner was put in the dock, the prosecutor entered the witness box. The latter wore a very dejected appearance and, before any questions were put to him, said he wished to make a statement.

"I do not know," he began, "how to express my regret for what has occurred, but I find that I did not lose my watch after all. I communicated my loss by telegram to my wife at Bournemouth, and she has written to say that my watch and chain are safe at home."

Sir James did all he could to throw oil upon the troubled waters.

"It was a most remarkable occurrence," he said. "To show, however, how liable we all are to make these mistakes, I may mention, as an extraordinary coincidence, that I myself have only this morning been guilty of precisely the same oversight as the one in question. I was under the impression when I left my house at Kensington that I put my watch into my pocket, but on arriving at this court I found that I must have left it at home by misake."

When the business of the court was over, Sir James Ingham wended his way home. On entering his drawing room, he met one of his daughters, who exclaimed, "I suppose you got your watch all right?"

"Well, my dear," replied the chief magistrate, "as a matter of fact, I went out this morning without it."

"Yes, I know, papa," his daugher replied, "but I gave it to the man from Bow Street who called for it."

There had been an old thief at the back of the room who heard Sir James giving his experience. He had slipped out, taken a hansom and driven to Sir James Ingham's residence, and, representing himself to be a bona fide messenger, obtained the valuable watch, which was never heard of again.

Launch and Beach Lifeboat With Aid of Tractor.

Not content with its many achievements ashore, the gasoline tractor, of agricultural fame, now has entered the marine field. At Hunstanton, England, a machine of the endless-tread type is being used to great advantage for running a lifeboat into and out of the sea. Instead of a cable, a 40-ft. spar is used as a coupling between the tractor and the wheeled cradle that carries the boat, so that pushing is as effective as pulling.

GUARD THE CHILDREN FROM AUTUMN COLDS

The Fall is the most severe season of the year for colds—one day is warm, the next cold and wet and unless the mother is on her guard, the little ones are seized with colds that may hang on all winter. Baby's Own Tablets are mothers' best friend in preventing or banishing colds. They act as a gentle laxative, keeping the bowels and stomach free and sweet. An occasional dose of the Tablets will prevent colds, or if it does come on suddenly their prompt use will relieve the baby. The Tablets are sold by medicine dealers or by mail at 25 cents a box from The Dr. Williams' medicine Co., Brockville, Ont.

Causes Run in Parallel Lines.

The great cause of fire, and the great cause of disease is the same.

Care and cleanliness are the antidote for fire, as well as the antidote for disease.

Eighty per cent. of fire and disease is preventable.

Minard's Liniment Relieves Distempor

The world helps people along in the direction in which they are tending. When a man begins to go downhill everybody is ready to give him a kick; but when a man is pushing his way up everybody is ready to give him a boost. Everything depends upon one's self, but, oh, how long it takes some people to learn this lesson!

"CORNS"

Lift Right Off Without Pain

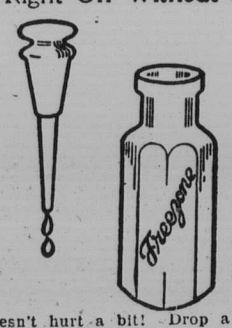

Doesn't hurt a bit! Drop a little "Freezone" on an aching corn, instantly that corn stops hurting, then shortly you can lift it right off with fingers. Truly!

Your druggist sells a tiny bottle of "Freezone" for a few cents, sufficient to remove every hard corn, soft corn, or corn between the toos, and the calluses, without soreness or irritation.

The Giant.

By Charles Mackay

(Charles Mackay (1814-1889) was a famous Scottish poet and journalist. He was New York correspondent of the London Times during the Civil War. He was the author of a number of poems that will have an eternal place in English literature.)

There came a Giant to my door—
A Giant, fierce and strong;
His step was heavy on the floor.
His arms were ten yards long.
He scowled and frowned; he shook the ground;
I trembled through and through;
At length I looked him in the face
And cried, "Who cares for you?"

The mighty Giant, as I spoke.
Grew pale and thin and small,
And through his body, as 'twere smoke,
I saw the sunshine fall.
His blood-red eyes turned blue as skies;
"Is this," I cried with growing pride,
"Is this the mighty foe?"

He sank before my earnest face,
He vanished quite away,
And left no shadow in his place
Between me and the day.
Such Giants come to strike us dumb,
But, weak in every part,
They melt before the strong man's eyes
And fly the true of heart.

Battery, Bell, and Button Combined in One Case.

Arguing that the dry battery of a household doorbell system dies finally of chemical action, and not exhaustion, really supplying very little current, an American concern now has brought out a bell using tiny flashlight batteries. One of these, in two or three-cell size, is contained in the round metal base of the bell itself, making a compact set of ornamental appearance. A button on the base makes the set self-contained for desk use, while as a door-bell, the regular button is connected to posts on the base, no other wiring being necessary.

CASCARETS

"They Work while you Sleep"

Make it your "hobby" to keep liver and bowels regular. If bilious, constipated, headachy, unstrung, or if you have a cold, an upset stomach, or bad breath, take Cascarets to-night and wake up feeling clear, rosy and fit. No griping—no inconvenience. Children love Cascarets, too. 10, 25, 50 cents.

The Secret of Success.

The distinguishing trait of every great soul is his ability to get on his feet every time he falls, to stand erect and face the foe under the fiercest fire. Strong men who do big things for civilization, who help the world go forward, are always trampling upon obstacles, accomplishing "impossibilities"—doing things that everyone said couldn't be done.

The men who have blessed mankind by their great discoveries and inventions have had to labor incessantly against all sorts of obstacles; to begin all over again and again after failure in order to perfect their work. And in the past their inventions had to fight their way to recognition, often against the opposition of the most progressive men of their time.

Even in our own times, with the aid of all modern facilities, not one has yet discovered a royal road to success. While the world is more hospitable to new ideas than in the past, it is only by continued effort, by refusing to surrender to obstacles, by beginning again and again after every defeat and pressing on with renewed vigor that we can hope to reach our goal.

Palm Tree Supplies Drinks.

More than 90 per cent. of the alcohol and alcoholic drinks made in the Phillipines is derived from palm tree juices.

Greatest Amber Mine in the World

The only important amber mine in the world is at Palmnicken, in East Prussia. Out of it is dug a bluish earth, which is mixed with flowing water to separate out the chunks of amber plentifully distributed through it.

Ages ago the plains in that part of the world were covered with forests of a kind of pine, now long extinct. The trees were rich producers of a gum which ran down their trunks, solidified in masses and remained imperishable while the trees themselves decayed and turned to dust.

This gum, now fossil, is what we call amber. Much of it was carried by rivers, with the soil containing it, into the Baltic Sea, the bottom of which today is so thickly strewn with the stuff that steamers go after it with dredges and divers make a business of collecting it. Quantities of it are thrown up on the seashore by every big storm.

In the Middle Ages amber was more highly valued than gold, and the one-pronged forks used by princes and church dignitaries were commonly of this material. Rosaries were made of it and many very beautiful works of art. Indeed, it is largely utilized for art purposes at the present time, especially the "fancy colored" amber, light blue, transparent green, snow white and cream color.

Insects preserved in amber are by no means rarities. The science of ancient Egypt in its highest development did not discover a method of embalming so perfect. A bug alighted on a drop of liquid gum, freshly exuded from the tree; it stuck fast and, the exudation continuing, it was soon completely enveloped, the most minute retails of its structure being preserved.

For what we know of ancient insects we are largely indebted to amber. A small lizard was found in one chunk of it. Leaves, buds and flowers are similarly preserved, and in one specimen dug out of the Palmnicken mine there was the catkin of an oak, which, seen through the clear amber, looked as fresh as when it hung on the tree millions of years ago.

Your table drink will never bother nerves or sleep if you quit coffee and drink

INSTANT POSTUM

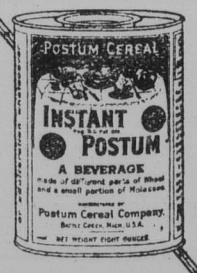

Better health results and you'll appreciate the economy and convenience

AT GROCERS EVERYWHERE

"There's a Reason" for Postum

You don't have to suffer

BAUME BENGUÉ

relieves pain of headache, neuralgia, sciatica, lumbago, rheumatism.

BEWARE OF SUBSTITUTES

$1.00 a tube.

THE LEEMING MILES CO., LTD. MONTREAL

Agents for Dr. Jules Bengué

RELIEVES PAIN

Golf at Sea.

The Cunard liner Aquitania owns a golf-course on board, and recently a number of well-known players competed thereon for the "Championship of the Atlantic."

The game was in progress while the vessel ploughed her way through mid-ocean, and drives were made out to sea. Unfortunately for the competitors, owing to water-splash, the judges were unable definitely to determine the length of the players' respective shots.

It only remains, therefore, for someone to devise a really practicable way for golfing enthusiasts to pursue their favorite pastime on board ship to tempt them for ever from the land.

A sister ship of the Aquitania, the Imperator, has also provided a new peace-time innovation for the interest and pleasure of guests. She is the first vessel to carry a conservatory that may vie with many at Kew Gardens for honors in horticulture.

A ship's gardener has been engaged for the purpose of tending this conservatory, and fresh-cut flowers will be on sale to passengers during the voyage. The palms and other plants aboard will also receive attention from this expert.

His opinion is that, of all flowers or plants, hydrangeas are the best sailors and resist variations in sea temperature better than most other blossoms.

We believe MINARD'S LINIMENT is the best:
Mathias Foley, Oil City, Ont.
Joseph Snow, Norway, Me.
Charles Whooten, Mulgrave, N.S.
Rev. R. O. Armstrong, Mulgrave, N.S.
Pierre Landers, Sen., Pokemouche, N.B.

Value of First Impressions.

A salesman calling to see a woman regarding an important deal, kicked a dog as it came up to him when he approached the house. The salesman could not account for the coldness with which the woman received him until it dawned on him that, possibly, she might have seen him kick the dog; so he tried to explain away the unfortunate affair by telling her that her dog tried to bite him when he came in.

"Mr. Blank," she replied, "my dog never bites at anyone." Notwithstanding that he tried all sorts of arguments and inducements to close the deal, the salesman was unsuccessful. He had made a bad first impression on the woman that he could not overcome. To win people's favor we must reach their hearts, and we can't accomplish this by doing anything which makes a bad impression on them.

MONEY ORDERS.

Dominion Express Money Orders are on sale in five thousand offices throughout Canada.

Unequal Losses.

Frederick was sitting on the curb, crying, when Billy came along and asked him what was the matter.

"Oh, I feel so bad 'cause Major's dead—my nice old collie!" sobbed Frederic.

"Shucks!" said Billy. "My grandmother's been dead a week, and you don't catch me crying."

Frederick gave his eyes and nose a swipe with his hand and, looking up at Billy, sobbed, despairingly:

"Yes, but you didn't raise your grandmother from a pup."

"Pain's enemy" —*I'll say it is!*

WHEN you want *quick* comforting relief from any "external" pain, use Sloan's Liniment. It does the job without staining, rubbing, bandaging. Use *freely* for rheumatism, neuralgia, aches and pains, sprains and strains, backache, sore muscles.

Keep it handy

35¢ 70¢ $1.40

At all druggists

ISSUE No. 43—'20.

BITS OF HUMOR FROM HERE & THERE

Some Marksman!

The Irish night watchman at the observatory was new. He paused to watch a man peering through a large telescope. Just then a star fell.

"Man aloive," he exclaimed in amazement. "You're sure a foine shot."

More Data Needed.

Head of Firm—"How long do you want to be away on your wedding trip?"

Hinks (timidly)—"Well, sir—er—what would you say?"

Head of Firm—"How do I know? I haven't seen the bride."

A Poor Thing.

Mrs. Prof.—"My husband's so careless. His buttons are forever coming off."

Mrs. Prex (severely) — "Perhaps they are not sewed on properly."

Mrs. Prof.—"That's just it. He's so careless about the sewing."

Great Machine.

"I watched a wonderful machine at our shop this morning."

"And how does it work?" we asked.

"Well,' 'was the reply, "by means of a pedal attachment, a fulcrumed lever converts a vertical reciprocating motion into a circular movement. The principal part of the machine is a huge disk that revolves in a vertical plane. Power is applied through the axis of the disk, and work is done on the periphery, and the hardest substance, by mere impact, may be reduced to any shape."

"What is this wonderful machine?" we asked.

"A grindstone," was the reply.

"DANDERINE"

Girls! Save Your Hair! Make It Abundant!

Immediately after a "Danderine" massage, your hair takes on new life, lustre and wondrous beauty, appearing twice as heavy and plentiful, because each hair seems to fluff and thicken. Don't let your hair stay lifeless, colorless, plain or scraggly. You, too, want lots of long, strong, beautiful hair.

A 35-cent bottle of delightful "Danderine" freshens your scalp, checks dandruff and falling hair. This stimulating "beauty-tonic" gives to thin, dull, fading hair that youthful brightness and abundant thickness—All druggists!

A phonograph cabinet has been invented into which small machines can be set to masquerade as costlier ones.

WANTED

Send for list of inventions wanted by Manufacturers. Fortunes have been made from simple ideas. "Patent Protection" booklet and "Proof of Conception" on request.

HAROLD C. SHIPMAN & CO.

PATENT ATTORNEYS

20 SHIPMAN CHAMBERS - - OTTAWA, CANADA

INVENTIONS

Classified Advertisements.

FEMALE HELP WANTED.

LADIES WANTED—TO DO PLAIN and Light Sewing at home; whole or spare time; good pay; work sent any distance; charges paid. Send stamp for particulars, National Manufacturing Co., Montreal.

FOR SALE

GET YOUR SILVER FOXES FROM me. My stock all "Standard bred" and guaranteed. Prices right. E. M. MacDougall, West Gore, N.S.

What is a gentleman? I will tell you, a gentleman is one who keeps his promises made to those who cannot enforce them.—Hubbard.

The best provider is not the man who provides lavishly for the moment, but he who also provides for old age and a rainy day.

Minard's Liniment For Dandruff.

There comes a time in the life of every boy when he washes his neck and turns to thoughts of love.

MOTHER!

"California Syrup of Figs" Child's Best Laxative

Accept "California" Syrup of Figs only—look for the name California on the package, then you are sure your child is having the best and most harmless physic for the little stomach, liver and bowels. Children love its fruity taste. Full directions on each bottle. You must say "California."

STORM WINDOWS & DOORS

SIZES to suit your openings. Fitted with glass. Safe delivery guaranteed. Write for Price List [G]. Cut down fuel bills. Insure winter comfort.

The HALLIDAY COMPANY, Limited

HAMILTON FACTORY DISTRIBUTORS CANADA

America's Pioneer Dog Remedies Book on

DOG DISEASES

and How to Feed Mailed Free to any Address by the Author.

H. Clay Glover Co., Inc.

118 West 31st Street New York, U.S.A.

Don't Suffer With Eczema Cuticura Soothes at Once

First bathe the affected part with Cuticura Soap and hot water. Dry and gently rub on Cuticura Ointment. This treatment not only soothes, but in most cases heals distressing eczemas, rashes, irritations, etc.

Soap 25c. Ointment 25 and 50c. Sold throughout the Dominion. Canadian Depot: Lymans, Limited, St. Paul St., Montreal.

Cuticura Soap shaves without mug.

ONLY TABLETS MARKED "BAYER" ARE ASPIRIN

Not Aspirin at All without the "Bayer Cross"

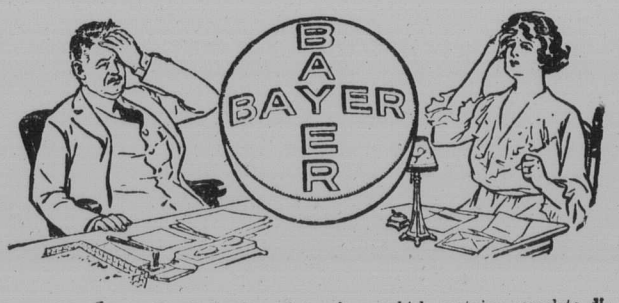

For Colds, Pain, Headache, Neuralgia, Toothache, Earache, and for Rheumatism, Lumbago, Sciatica, Neuritis, take Aspirin marked with the name "Bayer" or you are not taking Aspirin at all.

Accept only "Bayer Tablets of Aspirin" in an unbroken "Bayer" package which contains complete directions. Then you are getting real Aspirin—the genuine Aspirin prescribed by physicians for over nineteen years. Now made in Canada.

Handy tin boxes containing 12 tablets cost but a few cents. Druggists also sell larger "Bayer" packages.

There is only one Aspirin—"Bayer"—You must say "Bayer"

Aspirin is the trade mark (registered in Canada) of Bayer Manufacture of Monoaceticacidester of Salicylicacid. While it is well known that Aspirin means Bayer manufacture, to assist the public against imitations, the Tablets of Bayer Company will be stamped with their general trade mark, the "Bayer Cross."