

# THE CANADIAN BANK OF COMMERCE

SIR EDMUND WALKER, C.V.O., LL.D., D.C.L., President  
ALEXANDER LAIRD, General Manager. JOHN AIRD, Asst. General Manager  
V. C. BROWN, Superintendent of Central Western Branches

CAPITAL \$15,000,000 RESERVE FUND \$13,500,000

## FARMERS' BUSINESS

The Canadian Bank of Commerce extends to Farmers every facility for transaction of their banking business, including the discount and collection of sales notes. Blank sales notes are supplied free of charge on application.

## Farm Lands For Sale

**Buy Before the Sharp Advance Takes Place**

As Trustees and Administrators, large areas of lands have come into our hands for sale, and the following are offered as desirable:—

- 1—2400 acres more or less in Brandon district, all in high state of cultivation, excellent buildings, with horses and implements ready to go to work. To one of means, with experience, this is a splendid opportunity.
- 2—A farm of 1800 acres near Birtle, also like above, in excellent shape with fine buildings and high cultivation.
- 3—A section near Regina, with 600 acres cultivated; A1 buildings ready for spring sowing.
- 4—A half section near Killarney, with buildings, fencing and cultivation.
- 5—27,000 acres in Winnipeg district, first class well drained "bottom" land, excellent for colonization purposes. Can be wholesaled in 3000 and 5000 acre blocks.

For above and other equally good bargains, send for our maps and lists showing prices, location, terms, etc.

**The Standard Trusts Company**

346 Main Street, Winnipeg

WHEN WRITING TO ADVERTISERS, PLEASE MENTION THE GUIDE

## Costs less than repairing

A Set of Giant traces at \$4.00 means that you can outfit your heavy teams and save exactly \$12.00 per team. It would cost more to repair one old set of leather traces.

### Can't Get More Strength

You never saw anything stronger in leather than you get in these Giant traces. You never saw a leather trace that would wear longer— $\frac{1}{4}$  inch hard tested rope with malleable ends and electric welded heel chains. Remember the price—\$4.00 (all charges paid). You can fit out four teams for the usual price of one. (West of Fort William price is \$4.50 prepaid).

Whole Draught for \$11.00.

That includes clip or hook hames, Hame straps wide leather plow pads, Belly bands and Billets—and

**Griffith's GIANT ROPE Trace**  
STRONGER THAN LEATHER



the Griffith Giant Rope Trace. An extra strong outfit for heavy work. The business end of the harness for \$11.00, all charges prepaid! (\$12.00 West of Fort William).

### See Your Dealer

Griffith's money-savers are on sale everywhere. Ask your dealer to show them to you. Ask him for a list of our specialties.

SAVE ON ALL HARNESS SPECIALTY

**\$4.00**  
Per Set (4)

\$4.50 West of Ft. William

G. L. Griffith & Son  
70 Waterloo St., Stratford.

SOME OF THE DEALERS WHO HANDLE GRIFFITH'S GOODS

- |                                      |  |
|--------------------------------------|--|
| <b>ALBERTA</b>                       | Asstulda—Mr. R. J. Grant               |
| Cardston—Mr. M. A. Coombs            | Alaska—Mr. S. S. Stauffer              |
| Coronation—Messrs. Birkett & Thomson | Ceylon—Mr. J. A. Milligan              |
| Cereal—Mr. A. H. Melville            | Duval—Messrs. Mathewson Bros.          |
| Gleichen—Messrs. J. G. Bagtie & Co.  | Earl Grey—Mr. D. W. Benson             |
| Innisfail—Mr. G. Walker              | Lemberg—Mr. Wm. Turley                 |
| Lomond—Mr. L. A. Ostrum              | Lloydminster—Mr. S. T. Hession         |
| Strome—Mr. H. W. Schenck             | Maple Creek—Mr. W. A. Douglas          |
| Stettler—Mr. J. B. Griffith          | Moosomin—Mr. Wm. Easton                |
| <b>MANITOBA</b>                      | Oxlow—Messrs. T. E. Gibbons & Co.      |
| Brandon—Messrs. S. & H. Borbridge    | Prince Albert—Saskatchewan Harness Co. |
| Ewart—Mr. John A. Smith              | Saltcoats—Mr. A. Muir                  |
| Hartney—Mr. A. T. Foot               | Saltcoats—Mr. L. J. Laxdal             |
| Keloo—Mr. J. T. Cairns               | Wapella—Messrs. Kidd & Clements        |
| Neepawa—The Neepawa Harness Co.      | Wapella—Mr. A. Nicholson               |
| Oakville—Mr. D. J. Lahonde           |  |

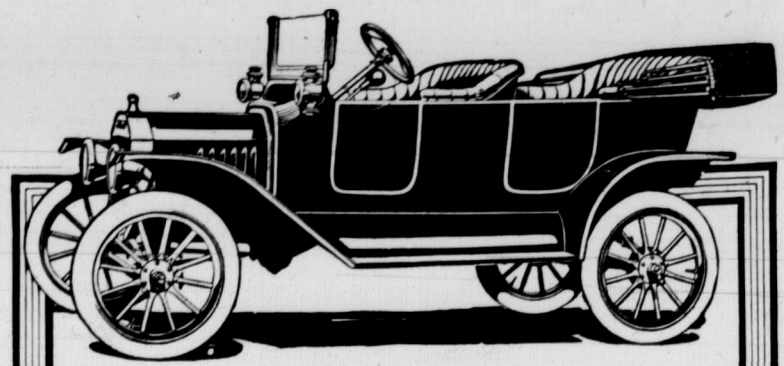

"MADE IN CANADA"

**Ford Touring Car**  
Price \$590

No advance in the price of the "Made in Canada" Ford will be made because of the 7½% War Tariff. We as loyal Canadians will gladly absorb whatever increased duty we are forced to pay on such raw materials as cannot be obtained at home. The Ford is manufactured in Canada—not assembled in Canada.

The Ford Runabout is \$540; the Town Car is \$850; the Coupelet \$850; the Sedan \$1150—all fully equipped, f.o.b. Ford, Ont. Ford buyers will share in our profits if we sell 30,000 cars between August 1, 1914, and August 1, 1915. Write Ford Factory, Ford, Ont., for Catalogue I.



## Audel's Automobile Guide

With Questions, Answers and Illustrations

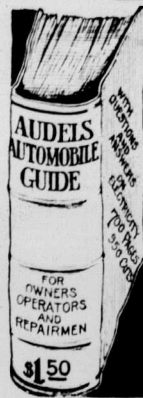

The automobile is becoming more and more one of the essential parts of an up-to-date farmer's equipment. In order that long life and efficient service may be obtained from a car it is necessary that the owner thoroughly understands its construction. "Audel's Automobile Guide" is the most recent and complete book published on the subject. The book is written so that the reader can understand all about the construction, care and management of motor cars and motorcycles. It answers every question that may come up in automobile work. It is well illustrated and is a convenient size for the pocket. The book deals in detail with the parts of a car, its operation, care, management, road driving, carburetors, wiring, timing, ignition, motor troubles, lubrication, tires, etc. It includes chapters on the storage battery, electric vehicles, motorcycles, overhauling the car, etc., and has an appendix on self starters and lighting systems.

To aid the reader in quickly finding any desired information, the book has been thoroughly indexed, each item being entered under every possible heading. The book is practical in every respect, it is profusely illustrated, attractively bound in limp leather and will be found to be a very valuable reference work for anyone who is using gasoline engines and particularly to owners of automobiles; 524 pages. The price post paid is \$1.50

BOOK DEPARTMENT, GRAIN GROWERS' GUIDE, WINNIPEG

ADVERTISING is the foundation of all successful enterprises. If your advertisement appeared in these pages it would be read by over 34,000 prospective buyers. Patronize our advertisers—advertise yourself—and we will all be successful.

## 130 WISCONSIN INCUBATOR \$13.90 AND BROODER \$13.90

**If Ordered Together** We send both machines for only \$13.90 and we pay all freight and duty charges to any R. R. station in Canada. We have branch warehouses in Winnipeg, Man., and Toronto, Ont. Orders shipped from nearest warehouse to your R. R. station. Hot water heat, double walls, dead-air space between, double glass doors, copper tanks and boilers, self-regulating. Nursery under egg tray. Especially adapted to Canadian climate. Incubator and Brooder shipped complete with thermometers, lamps, egg testers—ready to use when you get them.

**TEN YEAR GUARANTEE—30 DAYS' FREE TRIAL**

Incubators finished in natural colors showing the high grade California Redwood lumber used—not painted to cover inferior material. If you will compare our machines with others, we feel sure of your order. Don't buy until you do this—you'll save money—it pays to investigate before you buy. Remember our price of \$13.90 is for both Incubator and Brooder and covers freight and duty charges.

Write Today Don't Delay **WISCONSIN INCUBATOR CO., Box 214 RACINE, WIS.**

Send for FREE Catalog Today—or send your order and Save Time.

**\$13.90** Freight and Duty Paid