PHONE CABLE TO ISLAND TO BE LAID BY THE BELL

Terminals at Foot of John-Street and Hanlan's Point—Work Starts Next Week.

The Bell Telephone Co. has definitely decided to lay an additional cable to the island, work on which will be begun just as soon as the material arrives, which is expected will be the end of this present week.

The new cable will be laid along the same route as the old one, with the city terminal at the foot of John-street.

The cable will be a reel mounted on a scow and with one end fastened to the shore the line will unwind and drop to the bottom of the bay as the scow is towed across.

The island terminal will be at Hanlan's Point, and the length of cable required will be one mile and will weigh approximately 5200 lbs.

The new cable will, like the old one, be operated by a small switchboard at Centre Island, with which a number of slot-machine phones have been connected. The population of the island during the summer is about 250 families, which the company declares warrants the laying of the new cable, the old one not being sufficient for the use of private subscribers.

The company states that the expense of laying the cable and keeping it in operation necessitates the heavy rates for the island service, but even with this explanation it is hardly to be expected that there will be a rush of applications as the price per phone will be $60 at the island end of the cable and $5 additional for each quarter mile of distance added.

TORN BY WILD BEASTS.

HISTORY OF A GREAT DISCOVERY

The old Roman heroes who were torn by wild beasts at their fights in the now ruined Colisseum at Rome, the Greek charioteers, and the gladiators who made fighting a profession, all knew the virtues of herbal essences for skin injuries and diseases. They would emerge from a combat sore, bleeding and covered with wounds. They would apply at night their secret herbal balms, and in a few days would again be ready for combat. Their ideal of a balm or salve was the correct one—a preparation which must combine power with purity; and that ideal is realized in Zam-Buk.

Ordinary ointments, salves, and embrocations are generally composed of rancid animal fats and mineral poisons.

Zam-Buk, on the contrary, is a healing balm, composed of highly refined saps and juices got from certain rich medicinal herbs, and every household may rely on its healing aid.

When the little one runs in from his play with a smarting, dirt-filled scrape on his hand or knee, simply wash the part and smear with Zam-Buk, bandaging if necessary.

When father returns from work with a cut hand, the handy box of Zam-Buk again meets the emergency, and the housewife or mother continually finds it a real friend in need for the burns, the scalds, scrapes and bruises of general household duties. For eczema, ulcers, itch, fistulas, abscesses, scalp sores, and all skin diseases, it acts like a charm. It eases the pain and stops the bleeding of piles and cure this painful ailment quickly and surely. All druggists and stores sell at 50c a box, or from Zam-Buk Co., Toronto, for price, 6 boxes for $2.50.

MORAL CLAIM AGAINST CITY.

J. Soulsby Unable to Collect for Injuries at Crossing.

After getting a verdict of $1000 damages against the city for injuries sustained at the High Park crossing last October, J. Soulsby, whose wagon was struck by a train thru the negligence of the watchman, received a distinct throw down yesterday when Justice Britton dismissed the case on the ground that there was no claim.

His honor thought, however, that the city should take the matter into consideration. There was a moral claim for damages, altho not a legal one.

TRAIN LOAD OF NEW COMERS

Majority Are Farmers and Will Stay in the Province.

A train load of 200 newcomers arrived on the C.P.R. yesterday afternoon. The majority are farmers, who intend remaining in the province. About seventy of the party left for western points.

Could Not Recover Wages.

Elias Cohen came from New York to work on a year's contract for the Cooper Cap Co. His work was not up to specifications, and before the year was up he was fired. Before Judge Morson yesterday he sought to recover a couple of month's wages, but it was hard luck, and judgment was given for the Cooper Company without costs.

A BEAUTIFUL FACE

All the old methods of securing beauty and a perfect complexion are replaced by the RUBBER COMPLEXION BULB

It prevents and removes wrinkles, also pimples, blackheads and fleshworms and makes the skin soft, clear, smooth and white. A single soothing application produces remarkable results. Blackheads in many cases are banished in a few minutes. The speed with which it clears the complexion is almost beyond belief. No woman who owns one of these remarkable devices need have any further fear of wrinkles or blackheads. Always ready, nothing to get out of order. The regular price is 50c. In order to introduce our Catalogue of other specialties we will send the Complexion Bulb complete with full directions for thirty-five cents, postage paid. You cannot afford to miss this bargain. Address

The F. E. KARN CO., Limited
Cor. Queen & Victoria Sts. TORONTO, CAN.

Ask your dealer or phone Main 6374.

WANT NEW CAER HOWELL OR NO LIQUOR LICENSE

Proprietor Will Try to Get Capital But Has No Assurance From Commission.

The cutting off of the Caer-Howell license, one of the oldest and most home-like hotels in Toronto, caused much comment yesterday. H. U. Layton, the proprietor, has conducted the place for the past forty-four years, and in an interview with The World stated that he did not like the idea of being corralled when lots of places in Toronto were not as good and had not fulfilled the requirements of the law as he had.

"The license was cut off," he said, "because I failed to get sufficient funds to build a new place to accommodate more people. The matter was taken up and we had the plans under way, but you cannot get capital together in this town in such a short time. As it was we had a company formed when some of the parties backed out and the thing fell thru. At any rate, I have sufficient accommodation now, and I have always kept an orderly house, which is a necessity in this district."

Mr. Layton stated that he might go on with the new building scheme yet, but he had no guarantee that he would then receive a license.

Rev. Dr. Chown in an interview in reference to the action of the board in refusing a license to the Scarboro Beach Park, commended the license board.

"The whole policy of the government seems to be to meet the requirements of public sentiment in Ontario," he said. "An instance of this is the reported intention of the government to refuse licenses in local option municipalities, where local option has been set aside by mere technicalities. The whole country will approve of the policy of giving effect to the will of the people, as it is not only faithful to democratic principles, but it is contributory to higher citizenship. The temperance people feel that they have a right to protection by some amendment to the Liquor License Act, in such a way that when they have won, by dint of hard work, a victory over the liquor traffic, they should not lose it because some official of a municipality is ignorant of all of the provisions of the statutes."

LOSS OVER $176,000.

Old Don Brewery Fire Falls Heavy on Insurance People.

Uncertainty exists as to the exact loss entailed by the disastrous blaze which swept the buildings of the old Don Brewery early yesterday morning, but conservative estimates late yesterday confirmed The World's figures of fully $150,000.

An accurate statement will not be available until C. J. Cory, who was appointed adjustor at a meeting of the Underwriters' Association yesterday morning, has made his report.

The buildings damaged are:

Davies Brewing Company, building and contents, $13,000; Ontario Storage Warehouse, $20,000; contents of warehouse, $140,000; Smart Bag Company, building and contents, $3000; Dustless Method Company, $750. Total loss, $176,750.

Ridout & Strickland placed the insurance for John Dick, who owned the storage warehouse. It was insured for $36,000 in the following eight companies: Phoenix of London, $9000; Lancashire Union & Crown, $6000; Atlas, $6000; Commercial Union, $3000; Liverpool, London & Globe, $6000; North American, $3000; Scottish Union & National, $3000.

E. P. Pearson placed the insurance of the Calvert-Dwyer Company in the following companies: Northern, $8000; Royal, $4000; Montreal Canada, $9000, $2000 and $2000; Sovereign, $2000; Waterloo, $1000; Caledonian, $2000; Queen, $3000; Rochester, $2000; Phoenix of Brooklyn, $3000; New York, $4000. Total, $42,000.

The Taylor Milling Company was insured with the Atlas for $2500, and P. C. Larkin with that company for $900.

Doubt exists as to the origin of the fire. Spontaneous combustion was at first thought to be responsible, but it is now thought that electric wires disorganized by the severe electric storm, were the cause. A theory, that the fire started from a stove in the office of the Storage Company, is discredited by the fact that while the office was on the ground floor the fire was first seen at the roof.

Settlement is Expected.

OTTAWA, April 30.—(Special.)—A. F. Lobb of Toronto, solicitor to the hydro-electric commission, is in the city in negotiation with the city electric committee, concerning the dispute over the power situation. It is expected that the ten-year-contract with Hull, arranged by Hon. Adam Beck, will be entered into.

Many Water Services Frozen.

OTTAWA, April 30.—(Special.)—The work of thawing out frozen water services this year has cost the City of Ottawa $7348. This is the costliest season on record.

JAP MINERS STRIKE AND DISORDERS ENSUE

Buildings Burned—Many Are Hurt in Collisions With the Police.

TOKIO, April 30.—Serious disorders have broken out at the coal mines, near Horanai, in the Hokkaido administrative district, where 2000 miners have struck work.

The strikers burned the office buildings, and a large number of residences.

Sharp collisions occurred between the strikers and police, and numbers on both sides were wounded.

TROUBLE IN SHIPYARDS.

TOKIO, April 30.—Owing to the discharge of six hundred workmen from the shipyards at Kuraga, disorders have broken out there and part of the works have been destroyed.

A detachment of police and 80 soldiers sent from Yokosuka to Kuraga have been unable to restore order, and further troops have been despatched.

JUROR TOOK LIBERTY.

Visited Scene of Crime and Trial May Be Stopped.

NEW YORK, April 30.—The trial of Anissta Louisede Massey, the so-called baroness, who is charged with the murder of Gustav Simon, a shirt waist manufacturer, was interrupted to-day at the request of Assistant District Attorney Ely, who announced that he intended to make an investigation before proceedings begun.

This action is the result of a visit which Geo. W. Guernsey, one of the jurors, paid to the scene of the shooting without the knowledge of the court or his associates on the jury.

When Mr. Guernsey revealed the fact in court yesterday that he had looked over the scene of the shooting of Simon, the court and the prosecuting officers were considerably disturbed, and told him he should not have done so. As a result of his visit the trial, which has been in progress for several days, may be called off, or possibly it may be agreed to send the entire jury to the scene under escort.

Old Kincardine Man Dead.

KINCARDINE, April 30.—William W. Davey, one of the oldest residents of this town, died this morning at the residence of his son, R. B. Davey, in the 89th year of his age. The funeral will be held on Thursday.

CLEARLY ESTABLISHED BY STRONG EVIDENCE

No Judge or Jury Wants More Than the Credible Testimony of Living Witnesses.

No case in court was ever as firmly or as clearly proven by such an army of credible and living witnesses who speak from actual knowledge and experience as has been the fact that Psychine is effecting some of the most wonderful cures of throat and lung troubles that the world has ever known. The evidence is on record in thousands of cases over the signature of those who have voluntarily given their experience and statement for the benefit of their fellow-sufferers, who, by the influence of their testimony, may be led to use Psychine, and thus obtain deliverance from the terrible grip of disease.

Here is the testimony of a well-known Toronto gentleman:

"I and a number of my friends join in testifying to the wonderful power of Psychine for Throat and Lung Troubles. In my own case, where all ordinary remedies and doctors' prescriptions failed, I tried Psychine. A complete cure was speedily effected. My cough ceased and my throat and lungs were entirely freed of disease. My own doctor has advised me to use Psychine and Oxomulsion. Psychine accomplishes all that is claimed for it, and as a tonic it has no equal. This statement I am prepared to substantiate under solemn oath."

GEORGE SMITH,
29 Lakeview Ave., Toronto.

Mr. Smith is the respected president of the Smith Mfg., Co., Limited, and to those who know him, he is a remarkable living example of the saving power of this great and priceless medicine.

Psychine is a positive cure for all throat and lung troubles, wasting diseases and all forms of indigestion. For sale at all druggists at 50c and $1.00 per bottle, or at Dr. T. A. Slocum's, Limited, 179 King-street west, Toronto.

RUSSIA MAKES CHANGES IN ITS RECRUITING LAWS

Fewer Men to Be Called to the Colors—Situation Within the Douma.

ST. PETERSBURG, April 30.—The lower house of parliament to-day adopted the government's recruiting bill by 220 to 199 votes.

The house simultaneously adopted a resolution setting forth the necessity of decreasing next year the number of men to the called to the colors and passing a law abolishing the custom of providing soldier servants for officers and the use of troops for police purposes.

President Golovin apologized in behalf of the house for an incident last night, during which M. Zuraboff, Socialist, made a savage attack on the army and the government, which for a time produced a rupture between the ministers and the house and threatned to precipitate a dissolution of parliament and which ended in M. Zuragoff being deprived of the right to the floor of the house and being formally rebuked.

It was understood that this apology was acceptable to Premier Stolypin. The Socialists, however, retorted with a signed resolution declaring that M. Golovin's words infringed the prerogatives of the house and dignity of the house of parliament, and suggesting the election of another president. The protest was placed on the records and the doors were opened for consideration of the bill appropriating $3,000,000 for the famine. The appropriation was voted by a large majority.

Later the house unanimously passed the law abolishing trials by drumhead courts.

Newspapers Silent.

With the exception of The Novoe Vremya, which holds itself outside of the ordinary press restrictions, not one of the morning papers to-day ventured to report yesterday's debate on the government's recruiting bill in the lower house of parliament, fearing suspension, and in their accounts of the executive session of the house referred only guardedly to the conflict between the house and the government.

The Rech, organ of the Constitutional Democrats, summarizing the work of the lower house up to the present, says:

"In spite of enormous difficulties and much friction, the douma has made considerable progress, having organized 15 committees to handle the principal problems of social reconstruction.

"A number of projects are ready for presentation to the house, including reforms of the courts, providing for the inviolability of the person and several financial laws, which will be taken up immediately after the Easter recess, while a measure providing for religious liberty and other laws will be reported at the end of May."

President Golovin is quoted by The Stovo to-day, as saying:

"The conditions are now so changed that there is no prospect of an early dissolution of parliament, and there is ground to hope that the lower house will display creative activity resulting in the enactment of the necessary reforms."

Losing Authority.

The Rossia, ministerial, remarks:

"The douma is daily losing authority in the eyes of the people, owing to the absence of a working majority, but there is an under current of hope that the Constitutional Democrats will be able to create a sane majority and redeem the situation. The greatest danger to the douma is considered to be the possibility that the reactionists in the cabinet, after last night's conflict between the government and the house, may appeal over Premier Stolypin's head directly to his majesty, on the ground of well-known devotion of the army to the emperor, the reactionists being encouraged by the failure of M. Stolypin to compel the retirement of M. Von Schwanebich, the comptroller of the empire, and reactionary member of the cabinet, who has been working hard in the campaign for the immediate dissolution of parliament."

Important Adition to Staff.

London Free Press: The Miller Advertising Agency, Limited, of London and Toronto, have made an important addition to their staff within the last few days. Charles A. Cox, who for the past two years has been responsible for the high quality of the drawings turned out by this agency, has removed to London, where he will assume full charge of the art department in this city. This move has been rendered imperative thru the phenomenal growth of the Miller Agency's business, and it is anticipated that his coming to London to live will facilitate the production of art work very considerably.

In bringing Mr. Cox to London the Miller Agency has secured the best commercial artist in Canada, if, indeed, not on the American continent. Mr. Cox, coming of an artistic family and a nephew of Palmer Cox, the famous originator of the "Brownies," won his spurs years ago on his own laurels and is responsible for the creation of the "Gold Dust Twins" and many other quaint little characters well known in the advertising columns of every newspaper. Among the Canadian advertisers whose work has been the product of Mr. Cox's clever brush are: Tillson's Oats, Alabastine, Gurney-Tilden, the H. R. Ives Co., Labatt's Ale, the Record Foundry Co., and a number of others.

Ssuandercd Wad on Jag.

Arthur M. Francis collected some money for Samuel Nesbitt, mining broken, but before he could get back he got on a jag and squandered the wad. In the police court yesterday he pleaded guilty to theft and was sent to jail for 60 days.

Judgment on Promissory Note.

Before Judge Morson yesterday S. J. Sargent & Co. were given judgment against William Parsons to recover the principal and interest due on a promissory note amounting to $40. Parsons disputed the account on a technicality, and will have to pay the costs.

Two Cents a Mile Clause.

The case of Robertson v. the Grand Trunk Railway in connection with the enforcement of the 2-cent-a-mile clause of the company's charter will be argued before the railway commission on May 9.

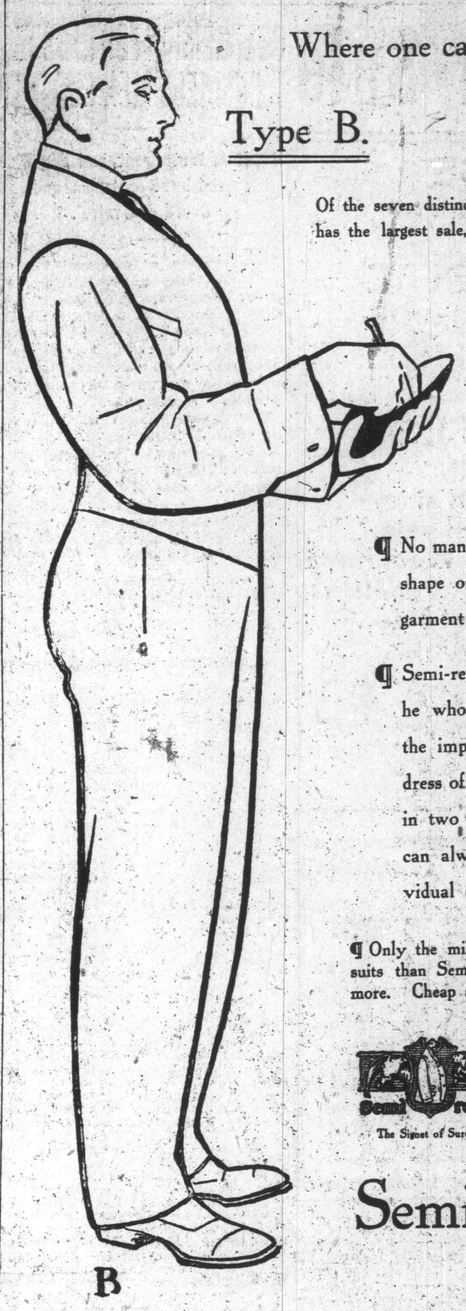

Where one can get the Real Semi-ready

Type B.

Of the seven distinct types of Semi-ready Tailoring Type B has the largest sale, for it is the type of the Average Man.

Type B is subdivided into five variations:

Normal.
High Shouldered.
Over Erect.
Round Shouldered.
Sloping Shouldered.

¶ No man, matters it not what be his height, girth, shape or figure, but may get a perfectly fitting garment from out the Semi-ready wardrobes.

¶ Semi-ready Tailoring appeals to every man but he who is vexed with improvements. It is the improved and modern method of selecting dress of the correct address. Finished-to-measure in two hours, the wearer of Semi-ready clothing can always forejudge its suitability to his individual expression.

¶ Only the millionaire can afford to waste money buying cheaper suits than Semi-ready, and there is no gain to the man who pays more. Cheap suits are too expensive for any but the rich.

Semi-ready Business Suits, Sacks and Morning Coat styles, in fine English worsteds and tweeds, at $18 and $20.

Semi-ready Frock Suits, of fine Cheviot and Vicuna cloths, silk-faced and all silk-lined, at $25, $30 and $35.

The Signet of Surety.

Semi-ready Tailoring

Where to get it:

B

81 Yonge Street. ED. MACK, Limited, Proprietors. 472 Queen Street West.

TO STOP STANDARD OIL.

Petition to Enjoin It From Doing Business in Ohio.

FINDLAY, Ohio, April 30.—George H. Phelps, late to-day filed a petition in the common pleas court asking that the Standard Oil Co. and its subsidiary companies be enjoined from doing business in the State of Ohio.

It is understood the independent oil producers are back of Phelps, and the independents offer to furnish bonds in the sum of $100,000.

One Person Still Missing.

OKLAHOMA CITY, Okla., April 30.—The North Canadian River and Lightning Creek are receding rapidly, and the flood situation in this vicinity was greatly improved to-day. But one person remains unaccounted for. Forty families on Capital Hill, across from Oklahoma City, are homeless. The loss is estimated at $100,000.

Mr. Marter's Condition.

G. F. Marter was reported resting comfortably last night. His condition is unchanged.

THE TWO KINGS MEET.

Rulers of Italy and England Have a Conversation.

ROME, April 30.—King Edward while passing outside of Rome on his way to London to-day was met by King Victor Emmanuel at a country station. Their majesties remained in conversation for about 15 minutes. The courteous action of the Italian king in leaving Rome to say good-by to the British ruler is considered to be further evidence of the cordial feelings existing between the two sovereigns and as a desire to emphasize the good relations between Italy and Great Britain.

Company Given Three Days.

ST. CATHARINES, April 30.—The Stark Telephone, Light and Power Co. was this afternoon given till Friday night the chance to make a definite proposition to the city council as to the expired franchise. The city demands a cash payment of $1350, the difference in the price of the Stark tender and the price being paid the Lincoln Company as a result of the company's failure to supply light on May 1 according to the terms of the contract.

CHURCH TRIAL A FIASCO.

Technicality Blocks Affairs at the Outset.

CAYUGA, April 30.—(Special.)—The church trial at Cayuga ends in a fiasco. The trial of Rev. J. H. Dyke on some six charges which were laid by Mr. Alex Mitchell was blocked at its outset on a technicality—the omissions of dates from the charges. The board of trial then set itself to find a means of settlement which was arrived at after considerable delay. A retraction was drawn up and signed by each party, and will be read in the pulpit of the churches of the circuit on Sunday, May 12. Till then the wording of the retraction is to be kept strictly private.

Head of Hospital Arrested.

SIMPERLO, Russia, April 30.—Dr. Archangefsky, in charge of the hospital here, has been arrested. A printing press, a list of members of the local fighting organization, a quantity of arms, and $7500, supposed to be the proceeds of a recent political robbery, were found in the rooms occupied by the doctor.

WEAK MEN DON'T YOU WANT TO BE STRONG?

To realize the joyous sparkle of nerve life as it infuses the body with its glowing vitality; to feel the magnetic enthusiasm of youthful energy; to be happy, light-hearted and full of joyous impulses; to be free from spells of despondency, from brain wandering, from the dull, stupid feeling; to have confidence, self-esteem and the admiration of men and women? Such is the wish of the broken-down man, and it may be gratified.

DR. McLAUGHLIN'S ELECTRIC BELT

makes men noble; it causes the nerves to tingle with the joyous exhilaration of youth; it fills the heart with a feeling of gladness, makes everything look right, and makes the nerves like bars of steel. It cures to stay cured Nervous Debility, Weakness of any kind, whether in Nerves, Stomach, Heart, Liver or Kidneys, Rheumatism, Pains in Back and Shoulders, Sciatica, Lumbago, Indigestion, Neuralgia, Constipation, Dyspepsia and all troubles where new life can restore health. It does all this while you sleep by pouring electricity, which is Nature's energy, into your nerves and blood. Electricity is life to the vital parts; when they are weak it will make them strong.

WORDS OF GRATITUDE FROM MY PATIENTS.

I feel grateful, indeed, for what your Belt has done for me. It cured my backache. A. RUSSELL, Niagara Falls, Ont.

My stomach is again all right, my appetite is good and the food is thoroughly digested. JOHN BEATTIE, Mina, Ont.

Your Belt cured me of rheumatism four years ago. T. J. WHITE, Copper Cliff, Ont.

MR. THOS. JOHNSTON, Box No. 233, Descronto, Ont., says: It is some five or six years since I got your Belt. I am well satisfied with it. It cured me, and have not been bothered since, and have not used it since then.

Your Belt cannot be beaten for curing weakness and varicocele. D. JANNISON, Steelton, Ont.

I can heartily recommend your Electric Belt to all sufferers from nervous trouble of whatsoever source. CHAS. McGUIRE, P. O. Box No. 103, Farnham, Que.

The confidence I have in the wonderful curative powers of my Belt allows me to offer any man or woman who can give me reasonable security the use of my Belt at my risk, and they can

PAY WHEN CURED.

READ WITH CARE. DR. McLAUGHLIN'S ELECTRIC BELT is positively the only Electric Belt offered to the public where you have a regular physician in attendance. You have his advice and consultation FREE OF CHARGE.

FREE BOOK If you cannot call then fill out this coupon, mail it to me, and I will mail you free, sealed and in plain envelope, my Book, which contains many things you should know, besides describing and giving the price of the appliance and numerous testimonials. Business transacted by mail or at office only. No agents.

Now if you suffer do not lay this aside and say you will try it later. Act to-day—NOW.

Put your name on this coupon and send it in. 4-13-07
Dr. M. O. McLaughlin, 113 Yonge Street, Toronto.
Dear Sir—Please forward me one of your books as advertised
Name.....
Address.....
Office Hours—9 a.m. to 6 p.m. Wed. and Sat. until 8.30 p.m.