THE SPORTING WORLD

The World will at all times be pleased to receive items referring to sporting matters from its various friends throughout the country. It will also pay prompt and careful attention to any communication.

London has a company which insures against bicycle and tricycle accidents.

At a game cock main to be held in Texas this week there are 100 entries and $20,000 stakes.

Teemer has challenged Weisgerber to a three mile sculling race for any amount he may name.

The Queen City four of Buffalo have asked Geo. Fulkner, the bowman of the Shaumut crew to train them in the spring.

William Elliott, the oarsman, is about to return to England to try and regain his title of championship by arranging a match with Bubear.

George Lambert, the owner of Don Juan, on the Cesarewitch so far back as 1858 with Rocket, who in the hands of Custance defeated a field of 34 opponents.

It is rumored that Peter Conley can be matched to row against George Hosmer three miles, for $1000 a side, by a Bostonian, the race to be rowed this season.

The match for £100 and the title of champion lady swimmer has been arranged for decision at Eastbourne on Oct. 31, the competitors being Miss Johnson of London and Miss Sargeman, instructress at the Devonshire baths, Eastbourne.

Wallace Ross and Charles E. Courtney have signed articles for a three mile race. It will take place during the first week in November at a place to be decided upon next week. The stakes are $2000. James Pilkington is Ross' backer.

The death is announced of Hon. E. K. Cox, one of the leading sportsmen of Australia. Mr. Cox was best known on the turf as the owner of the great sire Yattendon, and the breeder of the cracks Chester, Grand Flaneur, Habena and Narina.

Martin, the English jockey's fee, to ride Don Juan in the Cesarewitch was £100 down and £1000 if he won the race on the colt, a feat he successfully accomplished; and many will wish themselves in the shoes of little "Teddy," who well deserves his success.

Jem Mace and Charley Mitchell sailed for England on the steamer Oregon on Tuesday. Harry Montague, Henry Rice and Mrs. Mace were also of the party. Mitchell said he would return in January, when he would be ready to fight any man in the world. Mace said he was going to stop in England for three months, and then return. He will bring Tug Wilson with him and match him to fight any man in America.

George Hosmer, feeling aggrieved at certain remarks made by John A. Kennedy, says he is willing to row the latter a match race of three miles, for $1000 or $2000 a side, on the Hudson or any other fair course, after the ice breaks up next spring. He is also credited with saying that he is open to row Wallace Ross the same distance for any reasonable amount of money within any reasonable time.

The Sporting Chronicle says one of Mr. "Plunger" Walton's little eccentricities was the secrecy he observed in regard to the rider of Girofle for the Cesarewitch. It is a fact that he had engaged no fewer than five jockeys to ride the mare, and though C. Loates was generally credited with being the chosen horseman, Mr. Walton's final choice fell upon Huxtable. The mare ran very badly in the race, and the pile of money for which the American people, through Mr. Walton, have backed her for the Cambridgeshire looks as good as lost.

The following clubs have entered for the Oelrichs cup lacrosse tournament, which is to be held at New York on Saturday next: Druids of Baltimore, New York University, Harvard, Yale and Princeton. The matches between the competing clubs will be played on a time limit of one hour to each, the team winning most goals inside that time to be awarded the match. The tournament will begin at 11 o'clock, and the first match will be between Yale and New York university, followed by Harvards v. Druids, and New York v. Princeton. The winners of these matches will draw for positions in the finals. A gold medal will be given to goal-keeper of team winning the cup, and another medal will be given for long throwing.

Only a small attendance witnessed the fine running and splendid walking of L. E. Myers and Frank Murray, who are respectively the champion runner and walker of this country. The first named was down to run a mile inside four minutes, being allowed four starts in which to accomplish his task. This was tried some years ago, when Charlie Westhall got over the mile in four minutes, but the American phenomenon has thrown this performance far into the shade. Each of Myers' quarters would have been a fastest a decade back. They were: First 51 2-5s.; second, 55s.; third, 52 3-5s; fourth 52 4-5s, making a total of 3m. 31 4-5s. Frank Murray walked half a mile in 3m. 2 25s., which eclipses all previous doings. His mile took him 6m 36⅗s. —Truth of Tuesday.

FINANCE AND TRADE.

Toronto Stock Exchange.

TORONTO, Oct. 24.—MORNING SALES—Ontario 3 at 108¾. Commerce 20, 20 at 124, 30, 70 at 134¼. Consumers Gas Co. 20, 20, 20 at 145¼. Canada Permanent 1 at 226. Canada Landed Credit 16 at 121, 20 at 120½. Building and Loan Association 60 at 102. Imperial Savings and Investment 10 at 119. Farmers Loan and Savings 20 at 125.

AFTERNOON BOARD—Montreal 188½ asked; sales 1 at 18-½ Ontario 102 and 102½; sales 10 at 103. Molsons 112¾ and 110¾. Toronto 165 and 163; sales 10 at 165. Merchants 116 and 115. Commerce 124½ and 124; sales 20 at 124. Imperial 137½ and 136, Federal 148½ and 146½. Dominion 190 asked. Standard 115 and 113. Hamilton 115 offered. Western Assurance 119½ and 119, sales 40, 4 at 119. Consumers Gas, 146 asked. Ontario and Qu'Appelle Land Co. 107 asked. Northwest Land Co. 69 and and 66½. Freehold, sales 50 at 167½.

Montreal Stock Exchange.

MONTREAL, Oct. 24, 3.15.—CLOSING BOARD—Montreal 188 and 187½ Ontario 105 and 109½. Du Peuple 70 and 62. Molsons 113½ and 111½, sales 20 at 112½. Toronto 173 and 172. M. E. R. 116 and Northwest Land company 65s. N. W. 75 and Commerce 124½ and 124 Canada Pacific railway 55 and 53. Federal 147½. Richelieu 54. Passenger 112 and 111½, sales 25 at 111½. Gas 169 and 168, sales 250 at 168½.

Corn Exchange Transactions.

TORONTO, Oct. 24.—Corn exchange—12 noon. —No transactions on the Call Board.

Local Markets.

TORONTO, Oct. 24.—THE FARMERS' MARKET—The receipts of grain on the street were a little more liberal this week, but they are for all that comparatively small. There were about 2200 bushels wheat received during the week, which sold at 90c to $1 10 for fall, the latter for old, $1 02 to $1 04 for spring, and 90c to 92c for goose. Barley offered to the extent of 35 000 bushels, and sold at 50c to 70c the bulk of it bringing 64c to 67c. Oats were steady with sales of 800 bushels during the week at 37c to 40c. About 150 bushels of rye sold at 63c and peas are nominal at 72c. Hay in fair supply and steady; some 240 loads sold during the week at $6 to $10 for clover, and $11 to $14 for timothy. About 35 loads of straw sold at $7 to $8 for loose, and $10 to $11 50 for bundles. Hogs easier at $6 to $6 50. Potatoes steady at 60c to 90c, and apples plentiful at $2 to $2 50 per barrel.

ST. LAWRENCE MARKET.—The St Lawrence market to-day was quiet and prices unchanged. Beef—roast 12c to 15c; sirloin steak 14c to 15c, round steak 11c to 12c; mutton, legs and chops 12c to 13c, inferior cuts 8c to 10c; lamb, per pound, 8c to 14c; veal, best joints 12c to 13c, inferior cuts 7c to 9c; pork chops and roast 9c to 10c; butter, lb rolls 22c to 25c; large rolls 20c to 22c, cooking 15c to 17c; lard 12c to 14c; cheese 12c to 14c; bacon 10c to 12c; eggs 22c to 24c; turkeys $1 to $2; chickens, per pair, 30c to 40c; ducks 55c to 70c; potatoes, per bag 85c to 90c; cauliflower 8c to 15c; cabbage per doz 50c to 90c; onions, peck, 25c to 30c; corn, per doz., 12c to 15c; beets per peck 20c; carrots per peck 20c; beans per peck 20c; turnips per peck 20c to 25c.

Markets by Telegraph.

TOLEDO, Oct. 24.—Wheat $1 00 October, $1 00½ November, $1 02½ December, $1 04½ January, $1 11 May.

OSWEGO, Oct. 24.—Barley steady; sales 20,000 No. 1 Canada 83c, 10,000 Canada, by sample, 84c. Receipts 45,000

DETROIT, Oct. 24 – Wheat $1 02½ cash, $1 02½ October, $1 03 November, $1 04½ December.

MILWAUKEE Oct. 24.—Wheat 91½c November, 93½c December, 94½c January.

BEERBOHM—LONDON, Eng., Oct. 24.—Floating cargoes—Wheat and corn, few bids. Cargoes on passage—Wheat quiet, corn steady. Mark Lane—Wheat and corn slow. English and French country markets quiet. Liverpool—Spot wheat quiet and steady, corn rather easier. Paris—Flour and wheat firmer.

NEW YORK, Oct. 24.—Cotton quiet, uplands 10⅞c. Flour—Receipts 19,000 brls, dull, buyers favor unchanged, Rye flour quiet at $3 75 to $3 90. Cornmeal unchanged. Wheat—Receipts 107,000 bush, higher; sales 5,296,000 bush, future, 166,000 bush spot; exports 64,000 bush, spring nominal, No 2 red $1 11½ to $1 12, No. 1 red state $1 16½, No. 1 white state $1 17½, No 2 red, Oct $1 06¾ to $1 06¾. Rye firm, western 65c to 66½. Barley steady, No. 1 Canada 88c. Malt unchanged. Corn—Receipts 237,000 bush, weak, sales 1,208,000 bush future, 224,000 bush spot; exports 136,000 bush; No. 2 55½c to 56c, yellow 57c to 57½c, No 2 October 55½c to 55¾c. Oats—Receipts 99,000 bush weak, sales 230,000 bush, future 91,000 bush spot; mixed 33c to 35c, white 37c to 42½c, No 2 Oct. 34c. Hay depressed at 50c to 55c. Hops firm, new 20c to 25c, old 22c to 26c. Coffee firm, Rio 13c to 14c, Sugar unchanged. Molasses—New Orleans 30c to 50c. Rice firm. Petroleum unchanged. Tallow steady at 7½c to 7¾c Potatoes unchanged Eggs firm at 27c. Pork stronger, mess $11 50 to $11 87½c. Beef firm. Cut meats steady, pickled bellies 7¾c, rib bellies 7¾c, middles firm, long clear 7¾c. Lard weak at $7 90. Butter weak at 17c to 29c. Cheese firm at 9c at 12½c.

CHICAGO, Oct. 24.—Flour unchanged. Wheat regular, unsettled at 91½c October, 91½c November, 93½c December; No. 2 spring 90½c, No 2 red 97½c to 98c. Corn strong at 46½c to 46½c cash and October, 46½c to 46¾c November, 45½c December. Oats steady at 27½c cash, 27½c October, 27½c November. Rye dull at 55c. Barley quiet at 60c. Pork active at $10 45 to $10 50 cash and October, $10 40 to $10 45 November. Lard lower at $7 42½ to $7 45 cash and October, $7 25 to $10 27½ November. Bulk meats steady, shoulders $4 50, short rib and short clear $6 75. Freights—Corn to Buffalo 3½c. Receipts —Flour 28,000 brls., wheat 127,000 bush, corn 332,000 bush, oats 174,000 bush, rye 34,000 bush, barley 132,000 bush. Shipments—Flour 14,000 brls, wheat 65,000 bush, corn 162,000 bush, oats 76,000 bush, rye 2000 bush, barley 66,000 bush.

The Wife of Robert Burns.

From the Century.

The old ladies said that their mother had liked "Jean" on the whole, though "at first not so weel, on occount of the connection being what it was." She was kindly, cheery, "never bonny;" but had a good figure, danced well and sang well, and worshipped her husband. She was "not intellectual," "but there's some say a poet shouldn't have an intellectual wife," one of the ingenuous old spinsters remarked, interrogatively. "At any rate, she suited him, an' it was ill speering at her after all that was said and done," the younger neice added with real feeling in her tone. Well might she say so. It there be a touching picture in all the long of faithful and ill-used women, it is that of "bonnie Jean"—the unwedded mother of children, the forgiving wife of a husband who betrayed others as he had betrayed her—when she took into her arms and nursed and cared for her husband's child, born of an outcast woman, and bravely answered all curious questioners with: "It's a neebor's bairn I'm bringin' up" She wrought for herself a place and an esteem of which her honest and loving humility little dreamed.

—If you feel dull, drowsy, debilitated, have frequent headache, mouth tastes bad, poor appetite, tongue coated, you are suffering from torpid liver, or biliousness. Nothing will cure you so speedily and permanently as Dr. Pierce's Golden Medical Discovery. By all druggists.

Mr. Wm. Mills of Emily has left at this office one of the finest apples we have ever had the pleasure of seeing or eating. It measured 13½ inches in circumference.

TRAVELLERS' GUIDE.

Arranged specially for the Toronto World

RAILWAYS.

GRAND TRUNK.

Union Station foot of York or Simcoe Streets.

	Leave.	Arrive.
East.		
Montreal Day Express	6.52 a.m.	11.07 a.m
Lightning Express	8.07 a.m.	
" Night Express	7.27 p.m.	9.22 a m
Mixed	12.37 p.m.	6.17 p.m
Cobourg Local	5.07 p.m.	9.03 a.m
West.		
Chicago Day Express	12.15 p.m.	6.20 p.m.
" Night Express	10.30 p.m.	6.15 a.m.
Stratford & Goderich Express	7.45 a.m.	11.10 a m
Stratford Local	6.10 p.m.	8.50 a.m.
Stratford, London & Goderich Express	3.45 p.m.	11.05 p.m

SUBURBAN TRAINS.

For Mimico, calling at Union station, Queen's wharf Parkdale, High Park, and the Humber, going and returning (every day except Sunday). Leave Union Station 6.45 and 10.35 a. m., 2.05, 5.20, and 6.55 p.m.

Returning, leave Mimico 8.15 11.15 a.m., 2.40 5.50, and 7.30 p.m.

NORTHERN AND NORTHWESTERN

Stations—City Hall, Union and Brock streets.

	Leave.	Arrive.
Express	5.10 p.m.	9.10 a.m
Accommodation	11.55 a.m.	1.45 p.m
Mail	7.45 a.m.	8.25 p.m

Trains leave Union Station Eight minutes and Brock Street Fifteen minutes later.

CREDIT VALLEY.

Station—Union depot.

LEAVE	ST. LOUIS EXPRESS. To the North, West, Southwest, South and Northwest	7.10 a. m
	Orangeville Express	7.55 p m
	PACIFIC EXPRESS. To West, South, Northwest, West and Southwest.	1.00 p.m
	EXPRESS. To the West and North	4.50 p.m
	Through cars, Toronto to Detroit, on 11.30 p.m.	
ARRIVE	From Orangeville, Elora and Fergus	9.30 a.m
	And Express from Orangeville	10.30 a.m
	From St. Louis, Toledo, Chicago and Detroit	10.15 a.m
	From St. Louis, Toledo, Chicago and Detroit	3.40 p.m
	From Orangeville, Elora and Fergus	6.35 p. m.

GREAT WESTERN.

Union Station foot of York or Simcoe streets,

	Leave.	Arrive.
N. y York Mail	3:35 p.m.	4.05 p.m
N. Y. (Central) & Erie Express	8.55 a.m.	12.30 p.m
London Local & Detroit Express	7.15 a.m.	11.10 p.m
Susp. Bridge & Detroit Express	6.10 p.m.	10.15 a.m
Detroit & Chicago Express	12.50 p.m.	10.30 p.m
New York & Chicago Express	11.50 p.m.	7.45 a.m
Mixed from Hamilton		9.10 a.m
Hamilton Sunday Train	1.00p.m.	4.25 p.m

TORONTO, GREY, AND BRUCE.

Union Station, foot of York or Simcoe streets.

	Leave.	Arrive.
Owen Sound, Harriston, and Teeswater, Mail	7.30 a m	11.45 a.m
Owen Sound, Harriston and Teeswater Express	4.35 p.m.	9. 35 p.m

MIDLAND.

Station, Union Depot.

Going North.		Going South	
Mixed depart	6.00 a m.	Express arrive	10.55 a.m.
Express "	7.00 a.m.	Mixed "	6.45 p.m.
" "	4.15 p m.	Express "	8.30 p.m.

STAGES

EGLINGTON STAGE.

Leaves Bay Horse hotel, Yonge street, 11.10 a.m 3.30 p.m., 5 p.m. and 6.20 p.m.

Arrives 8.45, 9.55 a.m., 2.30 and 6 p.m

THORNHILL STAGE.

Leaves Bay Horse hotel, Yonge street, 3.30 p.m.

Arrives 10.30 a.m.

Mail stage leaves Clyde hotel, King street east 3.20 p.m

COOKSVILLE STAGE.

Leaves Bay Horse hotel, Yonge street; p.m.

Arrives 11 a.m.

HIGHLAND CREEK STAGE.

Leaves Clyde hotel, King street east, 3.15 p.m

Arrives 11 a.m.

MCGREGOR'S PARAGONS

McGregor's Speedy Cure.

—From the many remarkable cures wrought by using McGregor's Speedy Cure for dyspepsia, indigestion, constipation and affection of the liver, and from the immense sale of it without any advertising, we have concluded to place it extensively on the market so that those who suffer may have a perfect cure. Go to F. T. Burgess' drug store, 364 King street east, and get a trial bottle free or the regular size at fifty cents and one dollar.

King Alfonso's declaration on the occasion of the presentation of an address by the Naval and Military club of Madrid, that he was prepared if necessary to sacrifice his life for the integrity of and liberty of his country and the honor of his army, has set the Spanish republicans thinking that heroes may be made of kings.

A Common Annoyance.

—Many people suffer from distressing attacks of sick headache, nausea, and other bilious troubles, who might easily be cured by Burdock Blood Bitters. It cured Lottie Howard, of Buffalo, N. Y., of this complaint and she praises it highly.

The Emperor William is considered by the Berliners to be quite a gay old man. He drives every day, gives dinners and parties, and invariably after the dinner goes to the theatre.

—Though numerous causes may operate to turn the hair gray, all that is needed to restore the natural color is Hall's Vegetable Sicilian Hair Renewer. For more than twenty years its sales have been enormous, but we have yet to learn of its first failure.

Walter E. Biggar of Winona, on Monday last saw an immense eagle hovering about his father's woods, and procuring his gun at first pop secured the bird. He measures 7 feet 2 inches from tip to tip.

Tried in Toronto.

—Mrs. Mary Thompson of Toronto reports the removal of eight feet of tape-worm by the use of one bottle of Dr. Low's Pleasant Worm Syrup. This medicine is reliable for all kinds of worms that afflict children or adults.

Capt. Drever left Dover on Monday in a in a miniature paddle boat to cross the channel. He has not since been heard and it is feared he is drowned.

—An elastic step, buoyant spirits and clear complexions are among the many desirable results of pure blood. The possessor of healthy blood has his faculties at command and enjoys a clear and quick perception, which is impossible when the blood is heavy and sluggish with impurities. Ayer's Sarsaparilla is the best blood purifier and vitalizer known.

At the law students' debating society, St. Thomas, the other evening, this question was debated: "Is Canada Ready for Independence?" It was decided for the affirmative.

What It Has Done,

Mrs. George Simpson, Toronto, says: I have suffered severely with corns and was unable to get relief from treatment of any kind until I was recommended to try Holloway's Corn Cure. After applying it for a few days I was enabled to remove the corn, root and branch—no pain whatever, and no inconvenience in using it. I can heartily recommend it to all suffering from corns.

A despatch from Alexandria says that the Egyptians have completely defeated the false prophet.

—Mother Graves' Worm Exterminator is pleasant to take; sure and effectual in destroying worms. See that you take no other and you will be satisfied.

The Wharncliffe-Carlton colliery has been flooded to extinguish the fire, throwing 800 persons out of employment.

Well's "Rough on Corns."

Ask for Wells' "Rough on Corns." 15c. Quick, complete, permanent cure. Corns, warts, bunions.

It is stated that Mrs. LeBreton, the mother of Mrs. Langtry, cannot see without her glasses, and besides is extremely deaf. Afflictions are often blessings in disguise.

—The star dyes are unexcelled for cheapness and fast colors.

Feather turbans will be greatly worn by young ladies, who will probably prefer them to the jaunty but rather fast looking Newmarket jockey caps.

A Great Source of Evil.

—Every farmer will admit that one of the most destructive evils to good crops is that of worms or parasites that prey upon vegetable life; other species of worms infest the human system and are productive of much suffering and ill health. Freeman's Worm Powders will effectually rid the system of this trouble, are pleasant to take and contain their own cathartic.

It goes far toward reconciling me to being a woman when I reflect that I am thus in no danger of marrying one.—Lady Montague.

—Give Holloway's Corn Cure a trial. It removed ten corns from one pair of feet without any pain.

Camels' hairs, rough or smooth in finish, will be fashionable in combination with silk and velvet as they were last season.

The Greatest Healing Compound

Is a preparation of carbolic acid, vaseline and cerate called McGregor & Parke's Carbolic Cerate. It will cure any sore, cut, burn or bruise when all other preparations fail. Call at F. T. Burgess' drug store, 364 King street east and get a package. Twenty-five cents is all it costs.

Coffee-tinted lace is the latest. The ladies wear it to the theatre. It matches their escorts' breath.

Do Not Be Duped.

—A recently advertised and highly puffed remedy for deafness has already been exposed as an unmitigated fraud. Not so with Hagyard's Yellow Oil; none name it but to praise. John Clark of Millbridge testifies that it cured him of deafness.

A young lady who was being stared at to earnestly drew a veil over the seen.

A woman, the more curious she is about her face, is commonly the more careless about her house.

Don't Die in the House.

"Rough on Rats" clears out rats, mice, roaches, bed-bugs, flies, ants, moles, chipmunks, gophers. 15c.

Rocking-chairs have their places in this world. They work hard but never get ahead.

Tight boots are said to do the complexion injury, causing the blood to mount to the face.

Caution.

—We advise all who are afflicted with a cough or cold to beware of opiates and all medicines that smother and check a cough suddenly, as serious results surely follow. Hagyard's Pectoral Balsam loosens and breaks up coughs and colds in a safe and effectual manner.

French dressmakers pad the hips of new dresses for women of slight figure.

One of the new songs is "Only My Love and I." What more could be desired?

A Remarkable Result.

—W. A. Edgars of Frankville was a terrible sufferer from Chronic Kidney and Liver Complaint, and at one time was so bad that his life was despaired of. He was cured by four bottles of Burdock Blood Bitters.

A Georgia cat was recently carried thirty-five miles in a bag and left in a strange town. Twenty-four hours later she was at home again. She traveled by the fence line and scratched along at a lively pace.

Kram's Fluid Lightning

Is the only instantaneous relief for neuralgia, headache, toothache, etc. Rubbing a few drops briskly is all that is needed. No taking nauseous medicines for weeks, but one minute's application removes all pain and will prove the great value of Kram's Fluid Lightning. Twenty-five cents per bottle at F. T. Burgess' drug store, 364 King street east.

Virtue may have its own reward, but it can't get an advance on that security at any New York pawnbroker's.

He is a stingy lawyer who tries to nonsuit his own wife when she craves a promenade costume.

Skinny Men.

"Wells' Health Renewer." restores health and vigor, cures dyspepsia, impotence, sexual debility. $1.

Not a christian girl—Hettie Rodoxy.

A modern lock's-myth—The woman's hair.

About the only troubles that come singly are lussy old maids.

Himalaya (the abode of snow from the Sanscrit "hima," snow, and "alaya," abode) is the most elevated and stupendous system on the globe. The tea plant can be cultivated along the entire southern face of the Himalaya to an elevation of 5000 feet, but the best is produced at from 2000 to 3000 feet above the sea, and the best only is sold by the Li-Quor Tea company at 39 cents per lb

One cent local postage is as certain as future democratic majorities.

How fearfully realistic are the wreck-collections of stormy-tossed mariners.

Albert Edward may be the English king long before he learns the king's English.

—Disease gathers strength as it advances. Annihilate it at its birth. When the bowels become sluggish, digestion feeble or the liver torpid, they should be aroused and stimulated with Northrop & Lyman's Vegetable Discovery and Dyspeptic Cure, a medicine foremost in usefulness among alteratives. It should not be abandoned if an immediate cure is not effected, but be used as it deserves, systematically and with persistence. It will then prove that it is thorough.

Bank cashiers are very properly judged by their disappearances.

Too many self-styled "influential" journals are cut bias in politics.

Brevity is the "sole" of wit: A Chinese lady's shoe.

Flour in the barrel never becomes "bred" in the bone.

An Old Soldier's EXPERIENCE.

"Calvert, Texas, May 3, 1882.

"I wish to express my appreciation of the valuable qualities of

Ayer's Cherry Pectoral

as a cough remedy.

"While with Churchill's army, just before the battle of Vicksburg, I contracted a severe cold, which terminated in a dangerous cough. I found no relief till on our march we came to a country store, where, on asking for some remedy, I was urged to try AYER'S CHERRY PECTORAL.

"I did so, and was rapidly cured. Since then I have kept the PECTORAL constantly by me, for family use, and I have found it to be an invaluable remedy for throat and lung diseases. J. W. WHITLEY."

Thousands of testimonials certify to the prompt cure of all bronchial and lung affections, by the use of AYER'S CHERRY PECTORAL. Being very palatable, the youngest children take it readily.

PREPARED BY

Dr. J. C. Ayer & Co., Lowell, Mass.

Sold by all Druggists.

J. A. MACKELLAR & CO.,

Members Toronto Stock Exchange,

STOCK BROKERS,

32 KING STREET EAST.

A. T. KERR,

Member of Toronto Stock Exchange,

British America Assurance Buildings,

Buys and sells on commission Stocks, Bonds, and Debentures. Orders om the country will receive prompt attention.

E. STRACHAN COX. T. F. WORTS.

COX & WORTS

STOCK BROKERS.

(Members of the Toronto Stock Exchange)

Buy and sell on Commission for cash or on margin all securities dealt in on the

Toronto, Montreal, and New York STOCK EXCHANGES,

Also execute orders on the

Chicago Board of Trade

in Grain and Provisions.

Hudson's Bay Stock bought for cash or on margin Daily cable quotations received.

26 TORONTO STREET.

G. A. SCHRAM,

4 KING ST. EAST TORONTO.

Stocks — Ontario, Northwest, and General Real Estate bought and sold for cash, or on margin. MONEY TO LOAN.

DUCHESS RANGE. COUNTESS BASE BURNER.

A. WERDEN,

343 Yonge Street.

A BARGAIN.

Upright ENGINE and BOILER for sale cheap. Six to seven horse power, in first-class condition. Boiler just inspected and found A 1. MUST BE SOLD to make room for a larger one. Easy on fuel and requiring little attention. Can be seen running any day. Apply to WESTMAN & BAKER, Engineers, 119 Bay street, Toronto.

Strength, Flavor, Pungency, Pure Himalayan Tea, 39c. PER LB.

Invest 10c. in a quarter pound sample packet.

THE LI-QUOR TEA CO'Y.

No Canvassers Employed.

Goods Delivered to all Parts of the City.

TELEPHONE COMMUNICATION

GRATEFUL—COMFORTING

EPPS' COCOA

BREAKFAST.

"By a thorough knowledge of the natural laws which govern the operations of digestion and nutrition, and by a careful application of the fine properties of well-selected Cocoa, Mr. Epps has provided our breakfast tables with a delicately flavored beverage which may save us many heavy doctors' bills. It is by the judicious use of such articles of diet that a constitution may be gradually built up until strong enough to resist every tendency to disease. Hundreds of subtle maladies are floating around us ready to attack wherever there is a weak point. We may escape many a fatal shaft by keeping ourselves well fortified with pure blood and a properly nourished frame."—*Civil Service Gazette.*

Made simply with boiling water or milk. Sold in packets and tins only (½-lb. and lb.) by Grocers labelled thus

JAMES EPPS & Co., Homœopathic Chemists, London England.

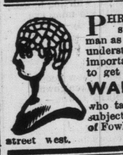

PHRENOLOGY—THERE IS NO subject of such importance to man as phrenology and none so little understood. It is of the greatest importance to every young person to get a careful examination from **WALLACE MASON,** who takes every pains to make the subject understood. All the works of Fowler & Wells for sale, 12 Queen street west.

TO OWNERS OF HORSES.

You can get harness at No. 55 Jarvis is cheaper than any other shop in town. No shoddy nor cheap machine work sold. Note prices:

Russet Lines from	$1.55
Black Lines do	1.25
Bridles do	1.75
Saddles do	1.50
Express Saddles do	2.00
Nickle Harness	$14.00 upwards
Rubber Harness	16.00 do

Harness sent into the country C. O. D. for inspection.

Remember we warrant all our work. Store and repairing shop No. 55 Jarvis street.

STEVENSON & ASHTON.

Duchess RANGE. COUNTESS BASE BURNER.

HUBBARD BROS.,

300 & 302 Queen St. W.

GUNS.

Guns, Ammunition, Fishing Tackle, Camping Goods, Boxing Gloves and Sporting Goods of every description.

Prices greatly reduced during exhibition.

McDOWALL'S GUN STORE

Cor. King and George Sts.

One minute's walk east of market.

A New Treatment FOR THE RAPID AND PERMANENT CURE OF CATARRH

To be had only of A. H. DIXON & SON

No 305 KING ST. WEST. TORONTO CANADA

CATARRH.

A NEW TREATMENT WHEREBY A PERMANENT CURE

Is effected in from one to three applications. Particulars and treatise free on receipt of stamp.

A. H. DIXON & SON,

305 King St. West.

TORONTO, CAN.

What the Rev. E. B. Stephenson, B. A., a clergyman of the London Conference of the Methodist Church of Canada, has to say in regard to A. H. Dixon & Son's new treatment for Catarrh:

OAKLAND, Ont., Canada. March 17, 1883.

Messrs. A. H. Dixon & Son: Dear Sirs—Yours of the 12th instant to hand. It seems almost too good to be true that I am cured of catarrh, but I know that I am. I have had no return of the disease and never felt better in my life. I have tried so many things for catarrh, suffered so much and for so many years, that it is hard for me to realize that I am really better.

I consider that mine was a very bad case; it was aggravated and chronic, involving the throat as well as the nasal passages, and I thought I would require the three treatments, but feel fully cured by the two sent me, and I am thankful that I was ever induced to send to you.

You are at liberty to use this letter, stating that I have been cured at two treatments, and I shall gladly recommend your remedy to some of my friends who are sufferers.

Yours with many thanks, REV. E. B. STEPHENSON.

DUCHESS RANGE. COUNTESS BASE BURNER. WHEELER & BAIN,

179 and 67 King St. East, 278 Queen St West.

TO GROCERS.

AVERY'S Agate Balances and Brass Weights.

FAIRBANKS' Platform, Counter, Even Balance,

SCALES.

RICE LEWIS & SON,

52 & 54 King Street East, TORONTO.

$3 PER DOZEN —FOR ALL STYLES OF— **CABINET PHOTOS**

And the most substantial proof of their superior artistic qualities is that I have made more sittings during the past year than any other studio in Toronto.

THOMAS E. PERKINS,

Photographer, 293 Yonge street

Galvanic Batteries, Telegraph Instruments and Supplies

AT

T. J. FRAME & CO.

120 KING STREET EAST, *TORONTO.*

GAS FIXTURES,

Just Arrived From New York,

6 Cases of the Very Latest Designs.

Telephone Communication!

J. N. O'NEILL.

167 QUEEN STREET WEST.

PRANG'S CHRISTMAS & NEW YEAR'S CARDS.

SEASON 1883 and 1884.

Thirteen cases just to hand, containing a full and complete line. Inspection solicited by

The Toronto News Company

Prang's Agents for Ontario and Quebec,

42 YONGE STREET.

LADIES,

Don't miss the opportunity and call and see my beautiful stock of REAL WATER WAVES. Thousands of them now in use everywhere. The only genuine one manufactured in Canada. Also switches, wigs, coquettes, &c., at the

PARIS HAIR WORKS

105 YONGE STREET.

Between King and Adelaide streets, Toronto.

Copyright appl'ed for A. DORENWEND.

PRINTING

If you want something new—something out of the ordinary—send your orders to

TAYLOR & MOORE

1 LEADER LANE,

Ontario Pulmonary Institute and Health Resort,

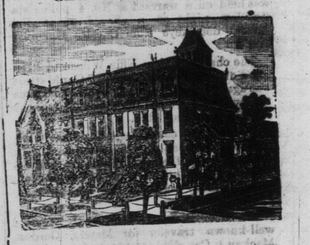

Nos. 274, 276 and 278 JARVIS STREET (Cor. Gerrard), Toronto, Ont.

M. HILTON WILLIAMS, M. D., M. C. P. S. O., Proprietor.

Permanently established for the special cure of Catarrh, Throat Diseases, Bronchitis, Asthma and Consumption, also diseases of the Eye, Ear and Heart; all Chronic Nervous Skin and Blood Diseases and diseases of Women and Children. All diseases of the respiratory organs treated by the most improved "Medicated Inhalations," with the addition of the Steam Atomonization cold compressed air, spray, etc. when required. The above appliances are in every case combined with the proper constitutional remedies for the nervous, circulatory and digestive systems, aided by electricity and the various forms of baths such as the Electric Sitz, hot and cold water, Shower and the famous Medicated Baths.

The only Institute of the kind in the Dominion where patients can remain while under treatment.

Nearly 50,000 persons treated from almost every part of the civilized world.

CONSULTATION FREE.

If possible, call personally for consultation and examination, but if impossible to do so write for "List of Questions" and "Medical Treatise."

Address, ONTARIO PULMONARY INSTITUTE AND HEALTH RESORT, corner Jarvis and Gerrard Streets, Toronto, Ontario.

We employ no traveling doctors. Mention World

P.S.—Dr. Williams is also proprietor of the Detroit Throat and Lung Institute, the oldest Institution of the kind in America.

DR. FELIX LE BRUN'S G AND G CURE.

A Guaranteed Cure for Gonorrhœa and Gleet. Safe pleasant and reliable. No bad effects from its use. Does not interfere with business or diet. Price $2 per box or 3 boxes for $5. Written guarantees issued by every duly authorized agent to refund the money if three boxes fail to cure. Sent, postage prepaid, on receipt of price.

DR. FELIX LE BRUN & CO., 58 South Halsted street, Chicago, Ill., Sole Proprietors.

Authorized agent for Toronto, F. T. Burgess, Druggist, 364 King Street East.

Private Medical Dispensary

(Established 1860), 27 GOULDSTREET, TORONTO, ONT. Dr. Andrews' Purificantia, Dr. Andrews' Female Pills, and all of Dr. A.'s celebrated remedies for private diseases, can be obtained at the dispensary. Circulars free. All letters answered promptly, without charge when stamped enclosed. Communications confidential. Address M. J. Andrews, M.D., Toronto, Ont.

J. YOUNG, THE LEADING UNDERTAKER,

347 YONGE STREET.

TELEPHONE COMMUNICATION.

W. H. STONE, FUNERAL DIRECTOR,

Yonge 187 Street.

The best appointed Undertaking Establishment in the City.

NEWEST DESIGNS.

CRYSTAL, BRASS, GILT AND BRONZE

GASALIERS AND BRACKETS

A Full Assortment of Globes and Smoke Bells.

91 KING STREET W.

(ROMAINE BUILDING.)

RITCHIE & CO.

THE WORLD IN **PARKDALE.**

THE WORLD is to be had at TOLTON'S, Queen street terminus, every morning at 6 a. m.

BUY A COPY.