E BEST BALLOTS.
ighters for March,]
ks have been joined by
et, who in conjunction
(at one time connected
Gazette), will conduct
, The Woman's Herald.
set is not only an able
mplished speaker. In
Willard she has made
the temperance ques-
es of society in Great
itors quote Cardinal
osed women's enfran-
itting that it afforded,
the only hope of the
d they add: "Women
franchisement of their
they may be wrong on
ut to do so as temper-
ld be about as sane as
w away their bullets
attle. Men are power-
le. Hence every advo-
is bound to be an out
of the citizenship of

axing,
the muscles relax much
n cold; hence in the
s, soreness, stiffness at
Oil does its best work.
ork.
rt says that it would be
an wearing crinoline to
ks. But he does not say
e dangerous to the car,
han or the crinoline.
or injurious contamin-
ntidote to pain, throat
nd general corrective,
ric Oil. It may be used
st apprehension of any
consequences. Coughs,
he, bruises, cuts and
action.
gel cake that was ele-
as awful," said Maud.
nd it will decide as to
be considered an ex-
l this was the rubber,"
ied the cake; "It tastes
Disease by taking K. D.
e stomach to healthy
omach tones the system.
e only member of Mr.
inet who is not an en-
.
All Skin Diseases
SWAINE'S OINTMENT
cine required. Cures
all eruptions on the
etc., leaving the skin
althy. Its great heal-
owers are possessed by
Ask your druggist for
r. Lyman, Sons & Co.,
agents. ywt
Przibram, in Bohemia,
eet deep, and the tem-
at depth was found to
s Fahrenheit, a little
perature at the surface.
Are Ripe There.
ion will leave London
n, Tex., April 17, 1893.
ments are offered. For
W. D. BUCKLE, agent,
omplexion and mind—
own Remedy the cause.
ptician, jeweler, watch
er; skates sharpened
ll solicited. 402 Talbot
Koal Spar. yt
Neil, V.S.
49 Talbot St.
ywt
HAT THE MUNICIPAL
Corporation of the City of
construct an artificial
north side King street,
d Maitland streets, and
cost thereof upon the
reon and to be benefited
statement showing the
the said assessment, and
owners thereof, so far
ained from the last revised
ow filed in the office of the
ality, and is open for in-
ce hours. The estimated
$743, of which $30 is to
the general funds of the
rt of revision will be held
day of April, at 7:30 p.m.,
said city, for the purpose of
gainst the proposed assess-
of the frontage measure-
complaints which persons
e to make, and which is by
e court.
A. KINGSTON, city clerk.
March 25, 1893. 24ut
P'S
NATIONAL
DICTIONARY
Successor of the "Unabridged."
Ten years spent in revising, 100 editors employed, more than $300,000 expended.
A Grand Educator
Abreast of the Times
A Library in Itself
Invaluable in the household, and to the teacher, professional man, self-educator.
eller to show it to you.
blished by
G. & C. MERRIAM, SPRINGFIELD, MASS., U.S.A.
ospectus containing specimen
stimonials, etc.
oints of ancient editions.
bd&w
LOAN
Act 169, Revised Statutes
Ontario.)
Capital, $5,000,000.
ADOPTED BY THE
hat is required by the
the people. It affords
es to make regular monthly
to have his earnings be-
productive. There are
king advantage of this
IVE BANKING.
o buy a home or build a
y from the Association and
all monthly installments,
e rent of a like property.
in home-getting! If so,
lans explained to you. It
you put off the day when
n fee simple of your home.
, president.
M. GARTSHORE, vice-
ecretary-treasurer.
L. managing director.
s Bank Buildings. Open
urday evenings. t

WESTERN ONTARIO.

A Brantford Dairyman Gored to Death by a Cow.

Seven Years in Penitentiary for Stealing a Book—Latest Happenings in the West.

BRANT.

It is understood that some local capitalists have put a large sum of money in Slingsby's blanket mill and that it will be considerably enlarged, giving employment to several additional men.

Judge Jones has been given three months leave of absence, and Mr. H. McK. Wilson, Q.C., is appointed deputy judge for that period.

The committee having charge of the scheme for the removal of the Burford agricultural show from Harley to Burford, have acquired a piece of land in the latter village. The committee have purchased nine acres from Mr. Pollard, off his farm near Burford station. The sale of the old property at Harley will take place on March 28.

HURON.

Hugh McLeod, of the 14th con. of Ashfield, whose barn was destroyed by fire a short time ago, has been arrested on a charge of setting fire to the building. He was immediately taken to Goderich and his trial was before the assizes court. We understand there is also a charge of perjury pending against him.—[Lucknow Sentinel.

The East Huron Teachers' Association have chosen the following officers: President, W. R. Lough, Clinton; first vice-president, Miss Braden, Brussels; second vice-president, Miss Levan, Clinton; secretary-treasurer, A. Scott, Seaforth; executive committee, Messrs. Musgrove, J. Moore, Houston, Hogg and Miss Day; provincial delegate, A. H. Musgrove; auditors, Messrs. McFaul and Clarkson.

KENT.

The Young Men's Conservative Club of Chatham was addressed by James Clancy, M. P. P., Thursday night. Resolutions of confidence in W. R. Meredith and Sir John Thompson were carried.

OXFORD.

Robert Clarke, dairyman, was almost gored to death by a cow lately on his farm in Blandford. His collar bone was broken and three ribs were fractured. He also received an ugly gash back of the right ear, which completely severed the ear from the head.

Kenneth Murray, mason, of Harrington, was thrown out of his cutter Wednesday, and received a bad cut in the throat.

WELLINGTON.

Frank Green, alias John Smith, the negro arrested at Galt last week for stealing one of the Bradstreet information books from the freight shed at the G. T. R., Guelph, was sentenced to seven years at Kingston penitentiary with hard labor.

Guelph Presbytery has sustained the call of Chalmers' Church to Rev. Mr. Glassford, of Streetsville.

OTHER COUNTIES.

Rev. W. J. McKay, B.A., B.D., pastor of the Baptist Church, Stratford, has declined the appointment as a member of the advisory council on religious congresses of the World's Congress Auxiliary in connection with the World's Columbian Exposition of 1893.

Mr. G. Wilkins, of Adelaide, has been recommended for the vacant postmastership of Adelaide village.

WORDS OF ADMIRATION

For Rev. J. E. Lanceley—Resolutions of the Maryland Church Board.

The Board of the Methodist Episcopal Church of Mount Vernon Place, Hagerstown, Maryland, has adopted a series of resolutions in connection with the proceedings of the Baltimore Conference which denied admission to the Rev. J. E. Lanceley, of Toronto, who received a unanimous call to the pastorate of the above church. The action of the conference was due entirely to the non-desirability of any admissions to it. The following are a couple of clauses in the series of the board's resolutions:

"That the board, in view of all these circumstances, more regretfully than they can express, are obliged to renounce their unanimous choice for pastor. While insisting upon their right to indemnify Mr. Lanceley for all financial loss or expense occasioned him, they cannot refrain from expressing at the same time their profoundest admiration for his unexceptionable conduct, magnanimous spirit and unselfish disposition of himself. It is their deliberate conviction that no one, under equally trying circumstances, could have displayed loftier characteristics.

"Though their cherished plans for a long and close relationship have been for the present frustrated, they, nevertheless, feel grateful for an intercourse which, though brief, was long enough to bring to their attention a conspicuous example of exalted Christian attainment. The sympathy, the prayers and the heartiest good wishes, not only of the board, but of the whole church, are cordially extended to their spiritual brother and fellow worker in Christ."

The North Galveston Brick Plant.

The kiln of red pressed brick that was opened a few days ago at North Galveston, Texas, revealed a quality of material which was pronounced by experts as fully equal in density, durability and color, to the best St. Louis pressed brick. The North Galveston Brick Company is a pretty big concern. The machines, buildings, yards, and general capacity equals some of the best plants in the country. More factories being built, a steady increase in population and an abundant influx of capital seems to be the present record of this thrifty young city. For particulars call on or address W. D. Buckle, London, Ont., the local agent, or address the North Galveston Association, box 963, Minneapolis, Minn.

Proud father—But do you think baby looks anything like me? Diplomatic friend—I don't think it would be wise in the baby's presence, to express my opinion as to that matter.

Rebecca Wilkinson, of Brownsvalley Ind., says: "I had been in a distressed condition for three years from Nervousness, Weakness of the Stomach, Dyspepsia and Indigestion until my health was gone. I bought one bottle of South American Nervine, which did me more good than any $50 worth of doctoring I ever did in my life. I would advise every weakly person to use this valuable and lovely remedy. I consider it the grandest medicine in the world." A trial bottle will convince you. Sold by John Callard and all druggists. t

Mother—My daughter, I'm astonished at your conduct with that gentleman. I distinctly heard him kiss you twice. Daughter—Nonesense, ma. You know very well the conservatory has an echo.

Don't wait till Spring is past before trying K. D. C. It cleanses and heals the stomach, invigorates and tones the system. No other tonic needed. Take it now.

In the spring Williams' Royal Crown Remedy and Pills will cure dyspepsia.

LOCAL CRIMINAL STATISTICS.

The Crimes of the Year as Detailed in the Chief of Police's Annual Report—Drunkenness Heads the List.

Chief Williams submitted his annual report at the police commissioners' meeting yesterday. The report is an exhaustive one, dealing with every charge that was up before the police magistrate during the year 1892.

Drunkenness, as usual, heads the list. There were 705 cases of drunkenness and disorderly conduct during the year against 671 in 1891. The following is a tabulated statement of the various cases and how they were dealt with:

	Proceeded against.		Convicted.	
Offenses.	M.	F.	M.	F.
Abusive language	24	8	12	6
Assault (common)	49	2	19	1
Assault (wound)	13	..	10	..
Attempted suicide	..	1	..	..
Breach of bylaw	229	7	107	6
Breach Fire Arms Act	4	..	3	..
Breach Pharmacy Act	2	..	..	..
Breach Liquor Law	37	1	25	..
Breach Truancy Act	1	..	1	..
Breach Apprentice Act	1	..	1	..
Breach Lord's Day Act	12	..	4	..
Breach Weights and Measures Act	3	..	..	..
Cruelty to animals	8	..	3	..
Child desertion	..	1	..	1
Disorderly	123	2	95	1
Drunkenness	485	35	117	10
Insanity	3	2	1	1
Keeping house of ill-fame	..	4	..	4
Inmates of houses of ill-fame	8	4	8	4
Keeping disorderly house	2	1	2	..
Inmates of disorderly houses	6	3	5	2
Damage to property	7	1	3	1
Misdemeanor	1	..	..	..
Murder	2	(Sent for trial.)		
Non-payment of wages	7	..	2	..
Perjury	1	..	..	..
Rape	3	..	3	..
Seduction	2	..	2	..
Trespass	14	..	5	..
Vagrancy	155	42	74	19
Total	1,292	114	513	56

This shows an increase of 146 cases coming before the magistrate during the year, compared with last year. Of these cases 40 were withdrawn and 767 dismissed.

The different nationalities are divided as follows: English, 309; Scotch, 149; Irish, 338; Canadian, 437; American, 103; foreign, 40.

GOOD WORK DONE

By the Ontario School and Agricultural College—Some Facts Worth Noting.

Messrs. T. J. Dillon, manager Dominion Dairy Station, Mount Elgin; J. A. Ruddick, manager Dominion Dairy Station, Woodstock; C. C. MacDonald, manager Dominion Dairy Station, Geary's factory; John R. Isaac, London, and Secretary Wheaton, of the Western Dairymen's Association, paid a visit on Thursday to the Dairy School and Agricultural College, Guelph. The gentlemen, who are all practical dairymen, were loud in their appreciation of the good work done, both at the dairy school and college, and feel that they cannot urge too strongly upon all cheese and butter makers the importance of attending such a school, and obtaining by the practical methods adopted there all the latest information relating to the testing of milk, the making of fine butter and cheese, and the general knowledge relating to the caring for and feeding of dairy stock.

The dairy school is under the direction of H. H. Dean, the popular professor of dairying at the college, who has assisting him Messrs. Bell, Miller, Palmer, Linfield and Rogers—all thorough and practical men in their own departments.

The dairy students are having their examinations this week, and express themselves as well pleased with the term's work and feel that they will go back to their respective factories better equipped and better able to carry on their work and make it a success.

After spending a couple of hours at the dairy school the party were taken in hand by Prof. Mills, the genial president of the college, and Mr. Palmer, and shown through the other departments of the college, all of which show that care and good judgment have been exercised in fitting up each one so as to make its work as practical and thorough as possible and of the greatest benefit to those who attend.

When the various branches of the college work had been examined, the party were entertained to luncheon by President and Mrs. Mills, and left for home with the greatest appreciation for the college and its staff and for the genial and social qualities of the worthy president.

THE OPEN FORUM.

A Matter of Heirship.

To the Editor of the ADVERTISER:

A died twelve years ago. His daughter died five years ago, leaving two boys. His sister, a widow, died a month ago, without children or will, but had brothers and sisters. Do the children of the daughter of A come in as heirs of the sister of A? She lives in Michigan. Is the law the same in that State as in Ontario? Kindly answer in your daily, which I have taken for the last ten years, and oblige. E. A. S.

Belmont, March 23.

[NOTE—In Ontario the law would not give any interest in the estate of the deceased's sister of A to his grandchildren. Beyond brothers' and sisters' children no right of representation as heirs or next of kin belongs to the children of relatives with respect to the shares which their deceased's parents would have taken. We believe the law is the same in Michigan, but you had perhaps better consult a Michigan lawyer. EDITOR ADVERTISER.]

Hood's Cures.

In saying that Hood's Sarsaparilla cures, its proprietors make no idle or extravagant claim. Statements from thousands of reliable people of what Hood's Sarsaparilla has done for them conclusively prove the fact—HOOD'S Sarsaparilla CURES.

Hood's Pills act especially upon the liver, rousing it from torpidity to its natural duties, cure constipation and assist digestion. a

The outcome of a courtship nowadays is largely a question of income.

A damper is usually put upon a theatrical venture when it fails to draw well.

Untold Misery—What a Well-Known Commercial Traveler Suffered, and How He Was Cured.—Gentlemen,—About five years ago I began to be troubled with dyspepsia, and for three years suffered untold misery, from this terrible complaint. I was at that time traveling for Messrs. Walter Woods & Co., Hamilton, and was treated by some of the best physicians in the country, but all to no purpose. I continued to grow worse, one day I was induced to try a bottle of Northrop & Lyman's VEGETABLE DISCOVERY, and to my great surprise and joy, I soon began to improve. I continued using this medicine, and when the third bottle was finished I found I was entirely cured; and as a year has elapsed since then, I feel confident that the cure is complete and permanent. To all afflicted with this distressing complaint I heartily recommend Northrop & Lyman's VEGETABLE DISCOVERY, believing that the persistent use of it will cure any case of dyspepsia. (Signed.) T. S. MCINTEE. 4

A COURT OFFICIAL!

A Red-Letter Day in His Life!

Rescued From a Terrible Condition!

How It Was Done.

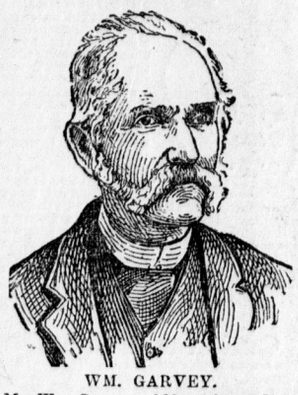

WM. GARVEY.

Mr. Wm. Garvey, of Morrisburg, Ont., is clerk of the Division Court, and one of the most respected and best-known men in Eastern Ontario. Some time ago Mr. Garvey's condition of health was alarming and critical. His case was one that demanded prompt and careful treatment. Experiments were out of the question; the gravity of his condition required the best and most effective measures that science could devise. With great decision and wisdom, Paine's Celery Compound was used, and here, reader, observe the grand results! Mr. Garvey's joyful confession fully explains the work accomplished; he says: "I am completely restored."

Mr. Garvey writes as follows for the benefit of all sufferers:

"It is with great pleasure I add my testimony to the merits of your popular remedy for nervousness and general broken down condition of the body. I could not sleep nights and had no appetite to eat. I commenced to obtain help from the first bottle used; and after using ten bottles of Paine's Celery Compound, which I bought from F. B. Carman, the well-known druggist here, I must say I am completely restored. I cheerfully recommend all to use it who are in a bad condition, assuring them they will certainly receive help from its use. WM. GARVEY,

"Clerk of Division Court."

"Quadrants" Are "Up to Date."

What constitutes an "up to date" cycle? We answer in a nutshell: Strength, lightness and speed. These are the three essentials, but in addition there are many important features, all of which should be found in the patterns for 1893. First comes the long wheel base. This goes without saying. The frame must be a true diamond, broad and sweeping in appearance and with dropped handles. The wheels should be of different sizes, 26x28 or 28x30, according to build of rider, for it is now well known that the smaller driving wheel, besides imparting grace, gives far better propelling power, especially in climbing hills. Mud guards, brake, lamp bracket and foot rests should all be instantly detachable and without leaving any unsightly projections; they should strip clean. The tires are a matter for individual taste to decide—pneumatic, of course. Of these the leaders are undoubtedly the New Dunlop and Seddon (red tire), but for good roadster purposes the Silvertown "Closure" of self-closing fame is unsurpassed. All these features are to be found in the "Quadrants," and any machine found lacking may unhesitatingly be stamped as "out of date." You all know the record of the "Quadrant." Public opinion has awarded them first place the world over. They made their bow in London last fall, and are now rapidly forming an ever-widening circle of friends. The inexperienced should be very careful. We know of wheels being offered at reduced prices and said to be fully "up to date," that are distinctly two and three years old in design. Moreover, do not be deceived by tardy display—gold lining and cheap electroplate are no evidence of quality—the dress of a machine, like that of a man, is often showy, concealing many a serious defect within. It looks pretty, you say, so it does from the standpoint of a novice, but the wide-awake cyclist depends on something more than mere outside show. We wish it distinctly understood that the "Quadrant" is not competing with cheap or second-grade machines. We compare it only with two other makes, and whilst their reputation has been made by employing "amateurs" to smash records, the "Quadrant'a" has been gained by honest, sterling worth. Which will you have? Now, we solicit your patronage. We want to see you mounted on a sound, reliable, "up-to-date" wheel. Compared with cheaper makes, the "Quadrant" may cost you a trifle more, but——. Well ask J. D. McKENZIE & Co., Duffield Block, Clarence street. b

Some boys were asked what they knew about the Pharisees. "They are a mean lot sir," said one boy. "Why do you say so?" "Because some of them brought a penny to Christ once, and he took it in his hand, looked at it, and said, 'Whose subscription is this.'"

The Sunny South Land.

A special excursion will leave London for North Galveston, Tex., April 17, 1893. Remarkable inducements are offered. For particulars apply to W. D. BUCKLE, agent, London, Ont.

There is no conclusive proof that the favorite novel with office-seekers just now is "Put Yourself in His Place."

There has been no more important discovery in medical science during recent years than the invention of Eseljay's Liver Lozenges. Their discovery is of interest and benefit to nearly every person living.

A dude accused of allowing his trousers to bag at the knee pleaded that they denoted Lenten devotion.

Worms cause feverishness, moaning and restlessness during sleep. Mother Graves' Worm Exterminator is pleasant, sure and effectual. If your druggist has none in stock, get him to procure it for you

A spring cold has beat it into our head that catarrh sometimes plays the mischief with the ear drum.

A mans' wife should always be the same especially to her husband; but if she is weak and nervous, and uses Carter's Iron Pills, she cannot be, for they will make her "feel like a different person," at least so they all say, and their husbands say so too.

One of the objections to the Hawaiian annexation treaty is that it is sugar-coated.

For fine styles and low prices of all kinds of furniture go to Wm. Trafford, 95 and 97 King street. Upholstering and repairing by skilled workmen.

Thousands of people testify to Williams' Royal Crown Remedy. Get a circular from any first-class druggist. Take no substitute. The best and cheapest remedy.

McCALLUM'S

Hop Bitters Compound

Is the best and cheapest spring medicine; 25c a package. Good for the Blood, Stomach, Liver and Kidneys. Sample packages free at

McCallum's

Drug Store. t

ONLY PURE CREAM TARTAR and Bi-Carb. Soda Used in It.

Pure Gold

HAS NO EQUAL • TRY IT | BAKING. POWDER

Complete Manhood

AND HOW TO ATTAIN IT.

A Medical Work that Tells the Causes, Describes the Effects, Points the Remedy.

Scientifically the most valuable, artistically the most beautiful medical book ever published; 96 pages, every page bearing a half-tone illustration in tints. Subjects treated:—

Nervous Debility, Impotency, Sterility, Development, Varicocele, The Husband, Those Intending Marriage, etc.

Every man who would know the Grand Truths, the Plain Facts, the Old Secrets and New Discoveries of Medical Science as applied to Married Life, who would atone for past follies and avoid future pitfalls, should write for this WONDERFUL LITTLE BOOK.

It will be sent free, under seal, while the edition lasts. Address the publishers,

ERIE MEDICAL CO., Buffalo, N.Y.

BLOOD POISON

A SPECIALTY. Primary, Secondary or Tertiary BLOOD POISON permanently cured in 15 to 35 days by New Remedy. You can be treated at home for the same price and the same guarantees; with those who prefer to come here we will contract to cure them or refund money and pay expense of coming, railroad fare and hotel bills, if we fail to cure. If you have taken mercury, iodide potash, and still have aches and pains, Mucous Patches in mouth, Sore Throat, Pimples, Copper-Colored Spots, Ulcers on any part of the body, Hair or Eyebrows falling out, it is this BLOOD POISON that we guarantee to cure. We solicit the most obstinate cases and challenge the world for a case we cannot cure. This disease has always baffled the skill of the most eminent physicians. $500,000 capital behind our unconditional guarantee. Absolute proofs sent sealed on application. Address COOK REMEDY CO., Room 307 Masonic Temple, Chicago, Ill

GILLETT'S PURE POWDERED 100% LYE

PUREST, STRONGEST, BEST.

Ready for use in any quantity. For making Soap, Softening Water, Disinfecting, and a hundred other uses. A can equals 20 pounds Sal Soda.

Sold by All Grocers and Druggists.

E. W. GILLETT, Toronto

OVER 150 PATTERNS NEW SPRING Suitings

TO PICK FROM.

First-class work at moderate prices.

BAPTY, Dundas Street.

MISS WOODWORTH

Milliner and Dressmaker.

HAIR DRESSED IN LATEST STYLE.

No. 8 Masonic Temple, Richmond St ywt

FANCY BREAD.

Vienna Rolls, Home-made Bread, and Fancy Bread of all descriptions.

JOHNSTON BROS.,

Beaver Bakery, Wellington Street ywt

ADVERTISEMENT CHANGES.

It is necessary that copy for changes of advertisements (to be sure of insertion) must be handed in on the day previous to that on which their appearance is desired

Daly's Coal and Wood Yard

We can promptly deliver all orders for

WOOD

Daly & Son

19 York St. 'Phone 348.

NEW BOOKS

"Cosmopolis," by Paul Bourget $ 50
"A Moral Dilemma," by Annie Thompson 50
"Blood Royal, by Grant Allan 50
"One of the Bevans," by Mrs. Robt. Jocilyn 50
"A Girl with a Temper," by H. B. Knight 50
"The Ivory Gate," by Walter Besant 50
"Among the Heather," by A. C. Hertford 50
"Children of the King," by F. Marion Crawford 1 00
"Reveries of a Bachelor" and "Dream Life," by Ike Marvel 1 00

JOHN MILLS,

BOOKSELLER,

404 Richmond Street, - - - London ywt

READY MIXED PAINTS

JAPANESE ENAMEL,

PIK-RON

In all shades at

Reid's Hardware,

No. 118 (north side) Dundas St. London, Ontario. ywt

THERE IS JUST ONE THING THAT the citizens of London and vicinity would do well to make a note of, that, at 181 Dundas street, books and magazines of all kinds and styles are bound neatly, cheaply and tastefully.

W. J. MOFFAT

BOOKBINDER. ytw

Frank Norton,

CUSTOM TAILOR,

310 Dundas Street.

Special attention given to Fine Ordered Clothing. Also making and trimming for parties furnishing their own cloth. eod

HOT AIR FURNACES

O'SULLIVAN & CLARK

Will give special attention to heating and ventilating, eavestroughs, conductor pipes and general sheet metal work.

732 YORK STREET. ywt

LAWRASON'S

Wonderful Soap.

The purest and best soap made in America. Will renew and make bright, will cleanse and purify, will suit you perfectly.

Insist on WONDERFUL SOAP.

Raleigh Bicycle.

HIGHEST GRADE.

N. D. Rongvie, 540 Queen's Avenue,

Agent for Western Ontario.

MONEY LOANED

On real estate and notes; also on household furniture, pianos, horses and all kinds of chattels, by

J. & J. R. MILNE

DUNDAS STREET, LONDON, land, and houes insurance agents. ywt

Rheumatism Cured in a Few Hours

—BY THE—

ALKALINE TREATMENT

All Schools of Medicine are taught that there can be but two causes of disease, Acids and Alkalies, and where there is one case of alkalinity there is a million of acidity. The Alkaline Treatment discovered by Professor Brunton, the Canadian Chemist, neutralizes the acid which is the cause of every known disease. Stimulates the blood vessels, restoring circulation. Rheumatism, Catarrh, Paralysis, Eczema, Sour Stomach, Kidney Troubles, Indigestion, Debility, any form of Blood Poisoning, etc., are treated successfully. There are two preparations, internally to purify the blood through the stomach, externally to absorb the impurities through the pores of the skin; they are each 50c. Any information free, either by letter or personally. PROF. BRUNTON, Office 1,208, Masonic Temple, Chicago.

For Sale by Druggists. W. T. Strong, druggist, wholesale agent, London.

AMERICAN LINE

New York, Southampton, London, every Saturday.

NEW YORK March 25, noon
CHESTER April 1, 5 p.m.
PARIS April 8, 10 a.m.
BERLIN Saturday, April 15, 5 p.m.

From Pier 43, N.R., foot of Christopher street, New York.

Shortest and most convenient route to London. Passengers land at Empress dock, avoiding inconvenience and exposure of transfer by tender. First cabin passage to Southampton, London or Havre, $60 and upward, according to steamer and location of room. Second cabin, $35 and $40. Steerage at low rates.

INTERNATIONAL NAVIGATION CO., General Agents, 6 Bowling Green, New York; F. S. Clarke, A. G. Smythe, E. De la Hooke, London, Ont.

WHITE STAR LINE

Royal and United States Mail Steamers for Queenstown and Liverpool.

GERMANIC March 15
*MAJESTIC March 22
BRITANNIC March 29
*TEUTONIC March 29
GERMANIC April 5
*MAJESTIC April 12
*MAJESTIC April 19

*Superior second cabin accommodation on these steamers.

From White Star dock, foot West Tenth St. Saloon rates—On Teutonic and Majestic, $60 and upwards; second cabin rates, Majestic and Teutonic, $40 and $45; round trip, $80 and $90, according to location of berth. Saloon rates on Germanic and Britannic, $50 and upwards. Excursion tickets on favorable terms. Steerage, $20. Company's office, 41 Broadway, New York.

For further information apply to W. Y. BRUNTON & SON, 411 Richmond street, or EDWARD DE LA HOOKE, No. 3 Masonic Temple, agents of the line for London, Ont.

NAVIGATION AND RAILWAYS

CANADIAN PACIFIC RY.

EVERY FRIDAY

PEOPLE'S POPULAR ONE-WAY PARTIES

Will leave Toronto at 11 p.m. for British Columbia, Washington, Oregon, California, IN TOURIST SLEEPING CARS

TORONTO TO SEATTLE

Without Change.

EVERY FRIDAY

A through tourist sleeping car will leave Toronto at 8:45 a.m. for

BOSTON, Mass.

—AND—

EVERY WEDNESDAY

A through tourist sleeping car will leave London at 7:05 p.m. for

CHICAGO

UNTIL FURTHER NOTICE.

Apply to any C. P. R. ticket agent for full particulars.

THOS. R. PARKER, City Passenger Agent, No. 1 Masonic Temple, next door to City Hall. City Office open 7:30 a.m. 86tf ywt

CANADIAN PACIFIC RY.

EASTER HOLIDAYS

TO THE GENERAL PUBLIC

Round trip tickets will be sold between all points east of Fort William and Detroit,

Good Going March 30, 31 and April 1. Good returning, leaving destination not later than April 4, 1893. | SINGLE FARE

TO TEACHERS AND SCHOLARS

Round Trip Tickets will be sold on presentation of standard form of School Vacation Railway Certificate signed by their principal, between all points East of Fort William, in Canada only.

Good Going March 17 to 31, inclusive. Good to return leaving destination not later April 17, 1893. | FARE AND ONE-THIRD

Apply to any agent of the company.

THOS. R. PARKER, City Passenger Agent, No. 1 Masonic Temple, next door to City Hall.

OCEAN

LAKE RIVER

—AND—

RAIL

Tickets to all parts of the

WORLD,

Far and near, at

De La Hooke's Office

(Grand Trunk City Agency).

NO. 3 MASONIC TEMPLE.

BUSINESS SOLICITED.

Easter Holiday Excursions

—VIA—

MICHIGAN CENTRAL

"The Niagara Falls Route."

SINGLE FARE

TO ALL POINTS IN

CANADA AND TO DETROIT,

Good going March 30 and 31, and good for return up to April 4.

TEACHERS AND STUDENTS

Will be sold reduced fare tickets on presentation of certificates of principal, good going March 17 to 31, and good for return until April 17. Particulars at the City Ticket Office, 395 Richmond street, or depot, corner Clarence and Bathurst streets.

JOHN PAUL, City Passenger Agent.
O. W. RUGGLES, Gen. Pass. Agent. JOHN G. LAVEN, Can. Pass. Agent.

ALLAN LINE

Royal Mail Steamships, Liverpool, Calling at Moville.

	From Portland.	From Halifax.
Numidian	March 16	March 18
Sardinian	March 30	April 1
Parisian	April 13	April 15
*Mongolian	April 27	April 29

* Cabin passengers only unless especially arranged otherwise.

RATES OF PASSAGE.

Cabin, by S.S. Parisian, $50, $60 and $70, single; $100 and $130, return. By S.S. Sardinian, $50, $55 and $60, single; $95, $105 and $115, return. By other steamers, $45 and $50, single; $85 and $100, return. Second cabin, $30; steerage $20.

MONTREAL AND QUEBEC SERVICE

	From Montreal.	From Quebec.
Sardinian	May 6, daylight	May 7, 9 a.m.
Laurentian	May 13, daylight	May 14, 9 a.m.
Parisian	May 20, daylight	May 21, 9 a.m.

STATE LINE SERVICE

New York and Glasgow, via Londonderry.

	From New York.
STATE OF CALIFORNIA	9:30 a.m., March 23
STATE OF NEBRASKA	2:30 p.m., April 13
STATE OF CALIFORNIA	1 p.m., May 4
STATE OF NEBRASKA	1 p.m., May 18

By State Line New York to Londonderry and Glasgow.

Cabin passage, $40, single, and upward; return, $80 and upward, according to location of berth; second cabin, $30; steerage, $20.

AGENTS—For Allan Line and Allan State Line, E. De la Hooke, No. 3 Masonic Temple; Thos. R. Parker, No. 1 Masonic Temple, and Henry Taylor, 5 Masonic Temple. For Allan State Line, F. S. Clarke, 416 Richmond street John Paul, 391 Richmond street.

CUNARD LINE

"LANE ROUTE."

From New York to Liverpool via Queenstown. Fast Express Mail Service.

AURANIA Saturday, March 25, noon
ETRURIA Saturday, April 1, 5:30 a.m.
SERVIA Saturday, April 8, 10:30 a.m.
UMBRIA Saturday, April 15, 3 p.m.
AURANIA Saturday, April 22, 10 a.m.
ETRURIA Saturday, April 29, 5 a.m.
CAMPANIA Saturday, May 6, 9 a.m.
SERVIA Saturday, May 13, 11 a.m.

RATES OF PASSAGE—Cabin, $60 and upwards. Second cabin, $35 and upwards, according to steamer and location; return tickets on favorable terms. Steerage tickets to and from Liverpool and Queenstown and all other parts of Europe at lowest rates. Through bills of lading given for Belfast, Glasgow, Havre, Antwerp and other parts on the continent, and for Mediterranean ports.

VERNON H. BROWN & Co., agents, 4 Bowling Green, New York.

E. DE LA HOOKE, No. 3 Masonic Temple, and

A. G. SMYTHE, 413 Richmond St., sole agents for London.