Gleaned by the Way.

Fire engines were invented in 250 B. C.

The Burdens of Age.

The kidneys seem to be alogst the first organs to wear out and fail to properly perform their work. The result is weak, lame, aching back, rheumatic pains and failing eyesight. Many people of advanced years have recovered health and comfort by using Dr. Chase's Kidney-Liver Pills. They ensure the healthful action of liver, kidneys and bowels.

The professor says that music owes a great deal to Rossini.'

'What is Rossini?'

'That is probably Italian for rosin.

Children Cry
FOR FLETCHER'S
CASTORIA

'What ails him?'

'A college education.'

'Trying to put a quart of knowledge into a pint measure I presume.

Paralyzed Limbs.

To-day it is sleeplessness, headaches, digestive trouble, and irritability. Next thing you know some form of paralysis has developed. Mr. Alex. Housseiger, 10 Moore street, St. Catharines, Ont., writes: 'Nervous trouble developed into paralysis of the limbs so that I became helpless. Doctors failed me, but after using ten boxes of Dr. Chase's Nerve Food I resumed work, and now feel better than I did for 20 years.'

Dr. Von Jagow, Berlin's chief of police, has issued a regulation forbidding the wearing of big hats in theatre boxes, or where they obstruct the view.

Children Cry
FOR FLETCHER'S
CASTORIA

Judge—Did the man whose auto was in collision give it a cursory examination?

Witness—It sounded that way, sir

Good for Biliousness.

'I took two of Chamberlain's Stomach and Liver Tablets last night, and I feel fifty per cent. better than I have for weeks, says J. J. Firestone, of Allegan, Mich. 'They are certainly a fine article for biliousness. For sale by all dealers

The Husband (during the quarrel)—You're always making bargains. Was there ever a time when you didn't?

The Wife—Yes, sir; on my wedding day.

PILES Do not suffer another day with Itching, Blooding, or Protruding Piles. No surgical operation required. Dr. Chase's Ointment will relieve you at once and as certainly cure you. 60c. a box; all dealers, or Edmanson, Bates & Co., Limited, Toronto. Sample box free if you mention this paper and enclose 2c. stamp to pay postage.

A forlorn Irishman, reduced to the last stage of poverty and destitution as the last resource made inquiry at a marine store as follows:

'D'ye buy rags and bones here?'

'Yes,' was the reply.

'Then, be jabers,' said Pat, 'ye may put me on the scales.

CASTORIA
For Infants and Children.
The Kind You Have Always Bought
Signature of Chas. H. Fletcher

An Irishman was one day observing to a friend that he had an excellent telescope.

'Do you see yonder church?' said he. 'Although Oi can hardly see it wid me naked eye, whin Oi look at it through me telescope, it brings it so close Oi kin hear the organ playing.'

As usually treated, a sprained ankle will disable a man for three or four weeks, but by applying Chamberlain's Liniment freely as soon as the injury is received, and observing the directions with each bottle, a cure can be effected in from two to four days. For sale by all dealers.

Sweet Girl (affectionately)—Papa, you wouldn't like me to leave you, would you?

Papa (fondly)—Indeed I would not, my darling.

Sweet Girl—Well, then, I'll marry Mr. Poorchap. He is willing to live here.

Digestion and Assimilation.

It is not the quantity of food taken but the amount digested and assimilated that gives strength and vitality to the system Chamberlain's Stomach and Liver Tablets invigorate the stomach and liver and enable them to perform their functions naturally. For sale by all dealers.

A census taker while on her rounds called at a house occupied by an Irish family. One of the questions she asked was:

'How many males have you in this family?'

The answer came without hesitation:

'Three a day, mum!'

Children Cry
FOR FLETCHER'S
CASTORIA

A negro student when conducting the prayers at one of the great missionary colleges, said: 'Give us all pure hearts, give us all clean hearts, give us all sweet hearts.' To which the entire congregation made response: 'Amen.'

St. Joseph, Lewis, July 14, 1905.
MINARD'S LINIMENT CO., LIMITED.
GENTLEMEN,—I was badly kicked by my horse last May and after using several preparations on my leg nothing would do. My leg was black as jet. I was laid up in bed for a fortnight and could not walk. After using three bottles of your MINARD'S LINIMENT I was perfectly cured, so that I could start on the road.
JOS. DUBES,
Commercial Traveler.

'I met Dunkey to-day for the first time for years. He hasn't changed much.'

'Oh, he hasn't changed at all, but he doesn't seem to realise it.'

'How do you mean?'

'Oh, he's forever talking about 'what a fool he used to be.'

Minard's Liniment Cures Burns, Etc.

OUR WEEKLY NATIONAL ARTICLE.

EDUCATIONAL PROGRESS IN CANADA.

BY B. K. SANDWELL.

(Copyright by Publishers Press Limited, Montreal.)

The school may be said to have been literally the first institution set up by the white man in Canada. Nowhere is the history of education so ancient or so honorable. Not only are the schools of Canada the oldest in America, but they are also the best.

When the French settled the shores of the St. Lawrence, their explorers, soldiers and peasants were accompanied by missionaries whose first work it was to establish schools for the Indian population. Nowhere else were the Indians so treated, whether by English, Spanish or Dutch explorers. When children of white birth began to grow up in the colony, there were schools and teachers all ready for them; and long before the rival settlements to the south had done more than clear the ground for forts and farms, the youth of Quebec were learning their letters in a stone schoolhouse. The first teachers of Canada, the Recollet, Fathers, will in five years be celebrating the three hundredth anniversary of their arrival. The Jesuits had a college in the city of Quebec a year before the foundation of Harvard College in Massachusetts.

It is somewhat a far cry from these devoted Catholic instructors to the Ontario Public School system of the present day—the typical educational system of the Dominion, and one which has been the model not only for most of the Provinces of Canada but also for much imitation in the United States and elsewhere. "It may be doubted," says Dr. W. T. Harris,

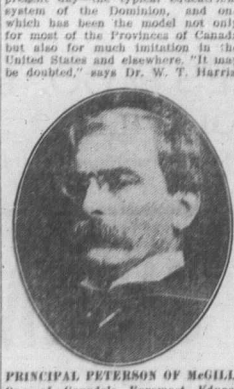

PRINCIPAL PETERSON OF McGILL. One of Canada's Foremost Educationalists.

editor of the International Education Series, "whether there is another instance in America of so wise a use of money and supervisory power as is shown in this Province of Ontario", in its system of local control and central regulation of the people's schools.

Like the early French schools of Quebec, however, the first educational efforts of the people of Ontario had their origin largely in religious feeling. These early Canadian wanted schools, as their Governor and intellectual leader, Simcoe, put it, "from which more than from any other source a grateful attachment to the Government and the English will be fostered and take root throughout the whole province." As a result larbely of Simcoe's efforts, the Legislature in 1797 secured the setting apart of a large portion of the public lands as a fund for the establishment of grammar schools. From that time the schools of Ontario, and of practically the whole of Canada, have been managed and financed by the people themselves in their own school districts but regulated and largely aided financially by the central authority. To-day the three grammar schools of that time have grown to 5,869 public schools, 465 Catholic separate schools, 145 high schools and a half-dozen of universities and colleges; there are 500,000 students in the Province; illiteracy is practically unknown; and by an extensive system of scholarships the highest ranges of education are within the reach of the poorest boy who possess marked ability and application.

The Hon. George W. Ross, a schoolteacher himself in the 'sixties when Ontario was feeling her way toward this ideal system, was the Minister of Education for eighteen years, the closing eighteen years of the last century, before he became first the Premier of his province and then a member of the Dominion Senate; and he has left on record the opinion that the Ontario school system "is the evolution of the best thought of different Legislatures, aided and directed by the judgment of men who gave a lifetime to the task of adapting broad principles of organization and pedagogy to the wants and aspirations of the people for whom it was designed." The same authority claims ten great characteristics for this system, which he describes as follows:

(1) It is an organized whole; beginning with the kindergarten and ending with the university.

(2) It provides free education for all persons under twenty-one years of age.

(3) It graduates the courses of study so as to avoid waste of time of the pupils and waste of teaching power of the teachers.

(4) It provides a trained teacher for every school, aided by public money.

(5) It furnishes a uniform standard for every teacher according to his rank.'

(6) It protects children against the selfishness or neglect of parents and guardians, by making attendance at school compulsory.

(7) It secures trustees against the incapacity of teachers by a rigorous system of examination and inspection.

(8) It protects education from the caprice of public opinion by the appointment of inspectors during pleasure, and by the election of trustees for a lengthened term of service.

(9) It secures economy and uniformity in text-books by placing their publication in the hands of a central provincial authority.

(10) It permits the establishment of separate schools for Roman Catholics subject to the same standards of efficiency as to the public schools.

The Ontario Department of Education has taken a very wide view of its functions, not at all confined to the mere management of schools. It carries on a vigorous campaign amongst the public libraries of the province, improving the character and classification of books, promoting the purchase of serious works other than fiction, and encouraging the circulation of Canadian and British literature as against American and other foreign writings. Hundreds of Travelling Libraries are operated by this Department in rural communities, and the children in all Ontario schols are encouraged to make the freest possible use of the available collections.

But it is in the West that education has accomplished its greatest marvels. Almost the first thing done when a new area is opened up to settlement is to establish a school district, largely financed by the revenue from lands set apart for the purpose in every township in the early 'seventies, and in part by a special tax on land. Saskatchewan three times the number it possessed when established as a Province in 1905, and some sixty thousand school-children, and this year about two and a half million dollars will be spent on the schools alone. The province of Alberto is even more aggressive. Both of these young provinces have established state universities costing half a million each for buildings alone. Education in the prairie provinces is not compulsory, but there is a strong demand that it be made so. It is no uncommon thing for a school in the West to have pupils of twenty or thirty different nationalities, just over from Europe and hardly able to speak a word of English; but the task of making them Canadians is being carried on with astounding efficiency. Like Alberta, Saskatchewan has sixty thousand school children.

In Manitoba there is an even more strenuous fight going on for compulsory education than further West. While the schools there are doing excellent work, the cause of education in general has been greatly handicapped by constant conflicts regarding the rights of the Roman Catholics minority, who do not possess here the privilege of absolutely separate schools which enables them to go their own way in most of the other provinces.

In Quebec the Protestant minority carries on a separate school system of its own under religious control. Up to the last year or two the inadequate revenues of the Province allowed very little to be spent by the Government on the schools of this section of the population, and Catholic education was promoted largely by the devotion of certain religious brotherhoods and the clergy, while the Protestant schools were either cruelly handicapped by poverty or maintained by generous self-taxation on the part of the people. One result of this system has been to induce private generosity on the part of the millionaires of the Province, such as that by which Sir William Macdonald established the Macdonald College, the model agricultural training school of the world and one of the finest institutions for training teachers on the American continent. In the last two years the Government has been able to make somewhat more generous grants to the poorer schools, but the state of Protestant education in many parts is still unsatisfactory especially as some of them are dominated, as it is the case in Montreal, by incapable men.

Public opinion, however, is being roused calling attention to this state of affairs, and it is expected that the Province will follow its sister provinces in putting education outside of politics, and provide educational facilities for all dominations of its population.

The Universities of Canada are famed the world over. Perhaps the best known is that of McGill in Montreal, which owes all its greatness to the generosity of a few wealthy citizens and to the wisdom of its directors in devoting their funds at an early period to scientific apparatus. Toronto University, always famous for its Arts teaching, has in the last few years been financed by the Ontario Government to a point where it can compete to some extent with McGill for science students, denominational colleges and universities, both for theology and Arts, flourish all over the country, chief among the Protestants being Queen's, the Presbyterian foundation at Kingston, and among the Catholics the University of Laval at Quebec with its branch at Montreal. Technical schools, Ontario at usual leading the way, have sprung up in every important centre under provincial direction, but there is at present a movement on foot to ascertain what the federal government can do for this branch of education, from which those who put a broad construction on the British North American Act, the constitution of Canada, claim that it is not excluded.

The Strawberry is Old.

Strawberries have improved very much in flaver since the fifteenth century. Until then the only strawberries eaten were wild strawberries, of a kind which would never find a market nowadays. By 1480, however, they were beginning to be cultivated, for Holinshed records under that date a particulary fine crop grown by the Bishop of Ely in the grounds of his palace, now covered by Hatton Garden. He quotes the Duke of Gloucester as saying to the Bishop: 'My lord, you have very good strawberries in your garden in Holborn. I require you to let us have a mess of them.' This speech was copied almost verbatim by Shakespeare in Richard III. Still, even the Bishop's fruit would not appeal much to modern connoisseurs, for the garden strawberries at that period were only transplanted wildings, the plants being sold at about four pence a bushel.

Minard's Liniment Lumberman's Friend.

Wolfville Real Estate Agency.

Persons wishing to buy or sell apply to
J. W. SELFRIDGE, Manager.
Wolfville, April 27

THE BEST REMEDY

For Women—Lydia E. Pinkham's Vegetable Compound

Belleville, Ont.—"I was so weak and worn out from a female weakness that I concluded to try Lydia E. Pinkham's Vegetable Compound. I took several bottles of it, and I gained strength so rapidly that it seemed to make a new woman of me. I can do as good a day's work as I ever did. I sincerely bless the day that I made up my mind to take your medicine for female weakness, and I am exceedingly grateful to you for your kind letters, as I certainly profited by them. I give you permission to publish this any time you wish."—Mrs. ALBERT WICKETT, 7 Sidney St., Belleville, Ontario, Canada.

Women everywhere should remember that there is no other remedy known to medicine that will cure female weakness and so successfully carry women through the Change of Life as Lydia E. Pinkham's Vegetable Compound, made from native roots and herbs.

For 30 years it has been curing women from the worst forms of female ills—inflammation, ulceration, displacements, fibroid tumors, irregularities, periodic pains, backache, and nervous prostration.

If you want special advice write forit to Mrs. Pinkham, Lynn, Mass. It is free and always helpful.

Property Sale!

Property on Main street occupied by the subscriber Large house containing twelve rooms, barn, sixteen fruit trees, with good building lot on Gaspereau avenue Apply to

MRS. EASTWOOD
or J. W. WALLACE,

Wolfville, Dec. 1, 1909

"PNEUMATICA"

The magic poultice. Stops pain in one night. For sprains, bruises, rheumatism, asthma, stomach trouble, cholera infantum, diphtheria, bronchitis, pneumonia, quinsy, lumbago and pains and aches of all descriptions.

PARRA-PHENIQUE

A perfect ointment prepared especially for physicians' use for chapped hands, salt rheum, eczema and all skin diseases. Use it for boils, bed sores, pimples, ulcers, burns and scalds, insect bites, sore eyes, etc. Introduced by Miss Emma Burgess, of Woodville. These goods 25c. each, are for sale at the WOLFVILLE DRUG STORE.

They may be had of A. L. Hardy, Kentville and Albert Harris, Canning.

Try them and you will never be without them.

Modern Residence for Sale.

7 roomed dwelling house on Gaspereau Ave. in the town of Wolfville. Building is 22 x 27 with ell and was built in 1909. Lot contains one half acre Orchard on property of 8 apple trees, good varieties, 6 plum trees, 2 pear trees, 3 peach trees and 1 quince tree. All fruit trees are in bearing. Sufficient raspberries for home use. Also 15 rose bushes Barn on property 16 x 24 with room for 4 tons of hay, 1 horse, cow, etc. Two thirds of purchase price can remain on mortgage if desired. Price $1800

For further particulars apply to James R Christie or F. J. Porter, Local Manager for McCallums Ltd.

FOR SALE!

The last available Building Lot on Acadia Street, just west of the Acadia Villa Hotel. If you want this lot ayply at once to

T. R. Wallace,
WOLFVILLE.

H. LEOPOLD,

(Successor to Leopold & Schofield)

Livery and Boarding Stable.

Stylish Single and Double Turnouts Furnished.

Teams meet all trains and boats.

All kinds of trucking and express ing attended to promptly.

Elm Avenue, (Next Royal Hotel,) WOLFVILLE.

FREEMAN'S NURSERY
WOLFVILLE.

Cut Flowers and Potted Plants.

Wedding Bouquets and Funeral designs made up at short notice

W. A. Freeman,
Telephone No 59. Proprietor.

Building Finish

If you are repairing or building new it will pay you to write to us for prices on

Sheathing, Flooring, Frames, Sashes, Doors, Mouldings, Gutters, Turned Work

or anything in the line of building finish.

J. H. HICKS & SONS
BRIDGETOWN, N. S.

Apple Shippers Take Notice.

I solicit consignments of Nova Scotian and Canadian Apples and Pears.

A trial shipment will convince you that I can give best satisfaction in disposing of your fruit.

Account sales and bankers' drafts sent direct, immediately goods are disposed of. Correspondence solicited.

JOE LYONS

Fruit broker and commission agent, Spitalfields Market. London, Eng.

Bankers, London County and Westminster Bank.

Shipping brand "Lyons" Registered cable address, "Lyons, Spitalfields" A. B C. Code, 5th edition.

"OLIVEINE EMULSION"

MAKES THE WEAK STRONG!

Tonic, Blood Purifier, Flesh Producer

Plympton, N. S., May 9th, 1911

MESSRS. FRASER THORNTON & CO., Cookshire, Quebec

DEAR SIRS:—I have been a sufferer of lung trouble for many years, and have tried all kinds of doctor's medicine, but found no relief. I heard of your 'Oliveine Emulsion and after taking the first bottle felt much better I am now taking the third bottle and am much improved. I cannot recommend the 'Emulsion' too highly among my friends. Yours truly,

MRS. FRANK J. ANIRO, Plympton, Digby Co., N. S.

Civil Engineering Course

This Course includes complete instruction in all of the principal branches of Civil Engineering science; it covers Surveying and Mapping, Railroad, Bridge and Municipal Engineering. It is the proper Course for those desiring to study the civil engineering profession broadly. This is an age of specialists, but there is advantage in possessing a knowledge of more than one branch of engineering; the chances for employment in administrative positions are increased.

Subjects Taught in the Course:

Arithmetic	Rudiments of Analytic Geometry	Introduction to Construction Drawing
Elements of Algebra	Strength of Materials	Construction Drawing
Logarithms	Stone and Brick	Stresses in Bridge Trusses
Geometry	Cementing Materials and Mortar	Bridge Members and Details
Geometrical Drawing	Stone and Brick Masonry	Bridge Specifications
Plane Trigonometry	Plain Concrete	Design of Plate Girders
Chain Surveying	Reinforced Concrete	Design of a Highway Truss Bridge
Compass Surveying	Foundations	Bridge Drawing
Transit Surveying	The Transition Spiral	Design of a Railroad Truss Bridge
Leveling	Earthwork	Wooden Bridges
Circular Curves	Railroad Location	Roof Trusses
Stadia & Plane-Table Surveying	Trestles	Bridge Piers and Abutments
Topographic Surveying	Retaining Walls	Hydraulics
Hydrographic Surveying	Culverts	Water Supply
Mapping	Tunnels	Dams
United States Land Surveys	Trackwork	Sewerage
Practical Astronomy	Railroad Buildings and Miscellaneous Structures	Purification of Water
Fundamental Principles of Mechanics	Highways	Sewerage Purification and Disposal
Analytic Statics	Pavements	Irrigation
Graphic Statics	City Surveying	Waterwheels
Kinematics and Kinetics	City Streets	
Hydrostatics		
Pneumatics		

If you are interested in this Course write to the address given below and full information regarding system of instruction, textbooks, examinations, diplomas, certificates, price of Course, different plans of payment, etc and an illustrated book on Civil Engineering containing nearly 100 pages giving a detailed description of the Course will be sent to you

A Special Discount of 20 Per Cent. will be given to all persons who enroll for this Course for the month of August, 1911.

BURTON H. HEBB

P. O. BOX 237 - - LUNENBURG, N. S.

Representative of the International Correspondence Schools for Western Nova Scotia.

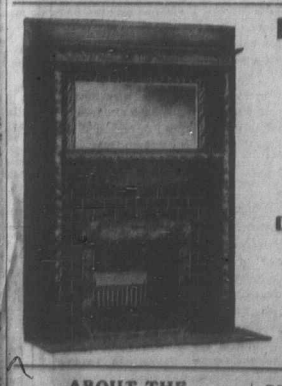

MANTELS AND TILES

Supplied and set at Reasonable Prices.

All kinds of Tiles supplied and laid by experienced Tile Setters.

Distance no object. Telephone 1903J.

JOHN McKAY
2 and 4 Lockman Street
HALIFAX, N. S.

ABOUT THE
COOLEST PLACE IN TOWN

IS THE

Graham Studio.

And we will do everything we can to help you keep those promises made so long ago. Let us show you some dainty new things in the way of mounts.

Graham, Wolfville, N.S.

Administration Notice.

All persons having claims against the Estate of Sophia Jacobs, late of Middleton in the County of Annapolis, spinster, deceased, are requested to render the same, duly attested, within twelve months from the date hereof, and all persons indebted to said estate are required to make immediate payment to the subscriber.

HARRIET A. TATE,
Administratrix.

Middleton, Aug. 14th, 1911.

Expert Piano Tuning Guaranteed.

Voicing Regulating and Repairing. Organs Tuned and Repaired.

M. C. Collins.

P. O. Box 321, Wolfville, N. S.

BRONCHITIS COMPLETELY CURED.

St. Jean, P.Q., Jan. 5th, 1910.

Father Morrisey Med. Co. Ltd.,

I can gratefully testify in favor of Father Morrisey's Remedy for Bronchial troubles. I had suffered for some time from Bronchitis, and could get nothing to give me ease, until I tried Father Morrisey's Prescription (No. 10). To my great surprise, after I had taken this remedy I commenced to grow better, and soon after I was completely cured.

MDE. GEORGE DESMARAIS.

Everybody knows that many common roots, barks and herbs contain Nature's own provision for the relief of coughs and colds. It remained for Father Morrisey, with his wonderful medical skill, to combine extracts from these in such a way as to make the most effective cure for all forms of throat and lung troubles.

His prescription, known as "Father Morrisey's No. 10" or "Lung Tonic", stops a cough by curing the inflamed condition of throat or lungs which causes it. It goes a step further, too, and cures its cause of "Lung Tonic" by strengthening the weakened parts.

Trial size 25c. Regular size 50c. At your dealer's or from Father Morrisey Medicine Co., Ltd 83

MONTREAL, QUE.

Butcher—I notice you are getting very muscular of late. Taking physical culture?

Mr. Strong—No; it's from carving your steaks.

'Bobby, have you become acquainted with the new boy next door?'

'No; not 'xactly acquainted; I've licked 'im two or three times, but I don't know his name yet.'

Gold and silver coins were used in Egypt in 2300 B. C.

Ask for Minard's and take no other.

White Ribbon News.

Woman's Christian Temperance Union first organized in 1874.

AIM.—The protection of the home, the abolition of the liquor traffic and the triumph of Christ's Golden Rule in custom and in law.

MOTTO—For God and Home and Native Land.

BADGE—A knot of White Ribbon.

WATCHWORD—Agitate, educate, organize.

OFFICERS OF WOLFVILLE UNION.

President—Mrs. J. W. Brown.
1st Vice President—Mrs. (Rev.) Prestwood.
2nd Vicepresident—Mrs. Chambers.
3rd Vice President—Mrs R. V. Jones.
Cor. Secretary—Mrs Charlotte Murray.
Recording Secy—Mrs. W. Mitchell.
Treasurer Mrs. F. W. Vaughn.
Auditor—Mrs. Wm. Robinson.

SUPERINTENDENTS.

Evangelistic - Mrs. G. Fitch.
Parlor Meetings—Mrs L. Sloop
Narcotics—Mrs. G. Bishop.
Press Work—Miss Margaret Barss.
Temperance in Sabbath-schools—Mrs. (Dr.) McKenna
Mothers' Meetings—Mrs. Prestwood.
Lumbermen—Mrs J. Kempton
Flowers, Fruit and Delicacies Mrs L. Eaton.
Juvenile Work—Mrs. B. O. Davison.
Scientific Temperence, Instruction in Schools—Mrs. M. Freeman.
Aldershot Work—Mrs. L. Sloan.
To assist in Band of Hope—Mrs. H. Pineo.

The Ladies' Aid.

The old church bell has long been cracked;
Its call was but a groan;
It seemed to sound a funeral knell
With every broken tone.

'We need a bell,' the brethern said,
'But taxes must be paid;
We have no money we can spare—
Just ask the Ladies' Aid.'

The shingles on the roof were old;
The rain came down in rills;
The brethren slowly shook their heads
And spoke of monthly bills.

The chairman of the board arose,
And said, 'I am afraid
That we shall have to lay the case
Before the Ladies' Aid.'

The carpet had been patched and patched
Till quite beyond repair,
And through the aisles and on the steps
The boards showed hard and bare

'It is too bad!' the brethern said;
'An effort must be made
To raise an interest on the part
Of members of the Aid.'

The preacher's stipend was behind;
The poor man blushed to meet
The grocer and the butcher as
They passed him on the street;

But nobly spoke the brethern then:
'Pastor, you shall be paid!
We'll call upon the treasurer
Of our good Ladies' Aid.'

'Ah!' said the men, 'the way to heaven
Is long and hard and steep;
With slopes of ease on either side,
The path 'tis hard to keep

We cannot climb the heights alone;
Our hearts are sore dismayed;
We ne'er shall get to heaven at all
Without the Ladies' Aid!'

—Christian Endeavor World.

Best Treatment for a Burn.

If for no other reason, Chamberlain's Salve should be kept in every household on account of its great value in the treatment of burns. It allays the pain almost instantly, and unless the injury is a severe one, heals the parts without leaving a scar. This salve is also unequalled for chapped hands, sore nipples and diseases of the skin. Price, 25 cents. For sale by all dealers.

Drinkers and Employment.

A trade union secretary has the following pointed paragraph set forth in notes commenting on labor conditions in general: 'A class of workmen who figure somewhat frequently on the unemployed list, are the tipplers. There is no room for drum drinkers in the workshop of the present day. The drunken workman is rigidly kept on the outside of the workshop gates, because his presence inside is a danger both to himself and others, and the tippler will soon be sent to keep him company for the same reason.

Much is being said in certain quarters concerning the effects of intoxicating drink on the question of unemployment. No one who is acquainted with the conditions of workshop life would contend for a moment that drink has any appreciable effect on the volume of unemployment, but it is an important factor in determining who are to be the unemployed. Other things being equal, the non drinking, non sporting workman has by far a better chance of finding employment, and of keeping it, than his tippling or sporting fellow.'

In the 'Dry' Belt.

Hot, dry and dusty, a motor fiend stopped in front of a village store in a small village of Indiana. Standing in his car in the broiling sun, he mopped his brow and said to one of the onlookers: 'Say, where can a fellow get a good cold bottle of beer?'

A venerable old man took him by the arm, and leading him to the middle of the dusty road, pointed west and said:

'Go straight for sixty miles and they can accommodate you.' S. of T. Record.

For bowel complaints in children always give Chamberlain's Colic, Cholera and Diarrhoea Remedy and castor oil. It is certain to effect a cure and, when reduced with water and sweetened is pleasant to take. No physician can prescribe a better remedy. For sale by all dealers.

In Great Britain and Ireland the expenditure for liquor has decreased from £179,499,817 in 1902 to £155,162,485 in 1909 this being a reduction in the per capita of from £4 5s 6d to £3 8s 11d.

Guidebooks are an English invention. They first appeared in 1770.

TERRIBLE HEADACHES

Trenton Merchant Driven To Despair By The Pain.

"FRUIT-A-TIVES" CURED HIM

TRENTON, Ont, Jan. 29th, 1909.

"I was a dreadful sufferer for many years from Stomach and Liver Trouble—but my greatest suffering was from violent headaches. They were so distressing that I almost had to give up my business. I went to Toronto, consulted specialists and wore glasses, but nothing did me any good and the headaches became intolerable.

I was then induced to try "Fruit-a-tives" and from the beginning, I was better, and in a short time I was quite well again—no more headaches—and I threw my glasses away.

"Fruit-a-tives" not only cured my headaches, but completely cured me of all indigestion, and restored me to perfect health again." W. J. McCOMB.

"Fruit-a-tives" is the greatest cure for headaches in the world and is the only medicine made of fruit juices.

"Fruit-a-tives" will always cure Headaches, Indigestion and all Stomach and Bowel Troubles. 50c. a box, 6 for $2.50, or trial size, 25c. At all dealers or from Fruit-a-tives Limited, Ottawa.

The beauty editor of the Halton Signal was asked by a girl who was not of much account around the house what she should do to make her hands white. The beauty editor answered with wasted sarcasm that the best thing the young woman could do would be to soak her hands in dishwater three times a day. It never touched her. She went home and gravely asked her mother to save the dishwater after she got through.

For Skin Diseases.

A TREATMENT THAT COSTS NOTHING UNLESS IT PROVIDES SATISFACTORY RELIEF.

We have a grayish white ointment with a pleasant odor that is clean to use, which we believe is the best known remedy for the relief of skin diseases. It is especially efficacious in overcoming eczema in all its various forms, ringworm, acne, pimples, blotches, insect bites, tetter, certain forms of ulcers, sores and wounds. It is strongly antiseptic, cleansing, soothing and healing. It stops all itching and burning caused by skin eruptions

We are so positive this ointment is unequalled that we offer it with the distinct understanding that if after having given it a reasonable trial, you are not satisfied with the results, you have only got to tell us and we will, without quibbling, return every cent paid us for it. We exact no promises or obligations whatever.

We want you to try Rexall Eczema Ointment. The first application gives a refreshing sense of relief, and because of its germ destroying power, it eradicates the germ or parasite which causes eczema and many other eruptions. It quickly allays the inflammation, gives protection to the inflamed surfaces, and helps restore healthy tissue. It is particularly active in relieving skin ailments peculiar to children. You certainly cannot lose anything by trying it. We would not dare make this offer except we are positive Rexall Eczema Ointment will satisfactorily benefit you. Two sizes, 25c. and $1.00. Remember, you can only obtain it at our—The Rexall Store. A. V. Rand.

'I have a world of confidence in Chamberlain's Cough Remedy for I have used it with perfect success,' writes Mrs. M. I. Basford, Toolesville, Md. For sale by all dealers

To make cocoanut kisses beat the whites of two eggs until they are so stiff they will cling to the bowl when it is turned upside down; beat in by degrees four tablespoonfuls of granulated sugar; add vanilla flavoring and enough freshly grated cocoanut (nearly a pound) to make very stiff. Drop in spoonfuls on greased paper, and bake in a quick oven.

Polite Neighbor—Everybody says your husband is such a wide awake man, Mrs. Jobbles.

Mrs. Jobbles (with a sigh)—Yes, and the baby takes after him.

Fred H. Christie
PAINTER
...AND...
PAPER HANGER.

Best Attention Given to Work Entrusted to Me.

Orders left at the store of L. W. Sleep will be promptly attended to.

PATRONAGE SOLICITED.

If You Ride Horseback,

or drive in a carriage, see before you make a start that the Trappings of

HARNESS

are in good order.

Repairs executed promptly. All work will prove highly satisfactory.

We carry a full line of Harness Dressing, Axle Grease, Whips, etc

Also Buckles, Straps, Rivets, Punches, You'll not find our prices too high.

Wm. Regan,
HARNESS MAKER.

Dr. de Van's Female Pills

A reliable French regulating period pills. These pills are exceedingly powerful in regulating the system. Not to be taken during period of pregnancy. Dr. de Van's are sold at $5 a box, or three for $10. Mailed in plain wrapper, upon receipt of price. The Scobell Drug Co., St. Catharines, Ont. Or at Reed's Drug Store.