He Hadn't a Very Exalted Opinion of Himself.

When Bishop Whittaker was in Candelaria, Nevada, recently, he took a stroll in the outskirts of the camp with a party of ladies and godly gentlemen. A man was seen laboriously turning a windlass which hoisted from a shaft a bucket filled with rock. The only thing remarkable about the man at the windlass was his hat, the crown of which was cut clean off, allowing the hot sun to pour down upon a perfectly bald head, some waggish friends having recommended this arrangement as sure to produce a crop of hair. The Bishop and his party stood watching the man toiling and grunting at his heavy labor for several minutes, and then the kind-hearted clergyman spoke up with concern, and said: "My friend, why don't you cover up your head? This hot sun will affect your brain." "Brain, is it?" cried the man, as he gave the windlass another heavily-creaking revolution. "Begob, an' if I had any brains, d'ye think I'd be here pullin' up this bucket?"

The Bishop and his party hastily retired as the gentleman at the windlass proceeded to express, between tugs and grunts, in a strong way, his opinion of men who had been born like himself without brains.

The Bad and Worthless

are never IMITATED or COUNTERFEITED. This is especially true of a family medicine, and it is positive proof that the remedy IMITATED is of the highest value. As soon as it had been tested and proved by the whole world that Hop Bitters was the purest, best and most valuable family medicine on earth, many imitations sprung up and began to steal the notices in which the press and people of the country had expressed the merits of H. B., and in every way trying to induce suffering invalids to use their stuff instead, expecting to make money on the credit and good name of H. B. Many others started nostroms put up in similar style to H. B., with variously devised names in which the word "Hop" or "Hops" were used in a way to induce people to believe they were the same as Hop Bitters. All such pretended remedies or cures, no matter what their style or name is, and especially those with the word "Hop" or "Hops" in their name or in any way connected with them or their name, are imitations or counterfeits. Beware of them. Touch none of them. Use nothing but genuine Hop Bitters, with a bunch or cluster of green Hops on the white label. Trust nothing else. Druggists and dealers are warned against dealing in imitations or counterfeits.

Employment.

Rest comes from change of scene, from the use of another set of faculties, rather than from dull, and listless inaction. Hence the exhilaration felt by the tired city merchant, banker or clerk, who is fortunate enough to pass at least his Summer months in the suburbs, and become interested in the culture of flowers, trees or shrubs. He plants and digs, trains and waters, among his little favorites, the leisure hours passing pleasantly away, while his mind and body gain rest and satisfaction. There's nothing like familiarity with Mother Earth for strength and recuperation.

THE CELEBRATED

"KIDNEY-WORT"

THE SPECIFIC FOR KIDNEY DISEASES, LIVER TROUBLES, CONSTIPATION, PILES, FEMALE WEAKNESSES AND RHEUMATISM.

PHYSICIANS ENDORSE HEARTILY.

"I have found Kidney-Wort to work like a charm, doing all that is claimed for it. After using it several years in my practice I, a 'regular physician,' can endorse it heartily. It has done better than any remedy I ever used."—R. K. Clark, M. D., South Hero, Vt.

DANGEROUS KIDNEY DISEASE.

"A stroke of paralysis prostrated me, also dangerously diseasing my kidneys. The doctors failed, but Kidney-Wort cured me."—S. Slade, 18 Blackstone St., Boston, Mass.

"My kidney troubles had lasted for 8 years. I often passed blood. Kidney-Wort cured me."—Michael Coto, Montgomery Center, Vt.

KIDNEY DISEASE AND RHEUMATISM.

"Two of my friends had my trouble," says Mr. Elbridge Malcolm, of West Bath, Me. "I was given up to die, by my physician and friends. We all had kidney disease and rheumatism. Mine was of 30 years' standing. Kidney-Wort has entirely cured all three of us."

"I had kidney troubles for many years. Kidney-Wort cured me."—J. M. Dows, of Diebold Safe Co., 28 Canal St., New Orleans.

CURED AFTER 20 YEARS.

"I devoutly thank God that I found out the virtues of Kidney-Wort," writes C. P. Brown, of Westport, N. Y. "It has cured me of a 20 years case of terrible kidney disease."

KIDNEYS, LIVER AND CONSTIPATION.

"The most satisfactory results," writes Jas. P. Reed, of No. Acton, Me., "in cases of kidney and liver troubles and constipation, have followed from the use of Kidney-Wort, by members of my family."

KIDNEY TROUBLES AND RHEUMATISM.

"My attending physician gave me up. I'd had rheumatism and kidney troubles for 30 years. Many doctors and numberless remedies did me no good. My friends, too, thought my death was certain. Kidney-Wort has entirely cured me," so writes Elbridge Malcolm, West Bath, Me.

LIVER DISORDER.

"Please tell my bro. soldiers, and the public, too,' appeals J. C. Power, of Trenton, Ill., through the St. Louis Globe-Dem, and Home and Fireside, that Kidney-Wort cured my liver disorders, which I'd had for 20 years."—12-2-'82.

RHEUMATISM.

"I have tried a great number," truly remarks Mr. W. N. Grose, of Scranton, Pa., under date of Dec. 12, '82, "but there is no other remedy like Kidney-Wort, for curing rheumatism and diseased kidneys."

INFLAMMATION OF BLADDER.

"Chronic inflammation of the bladder, two years duration, was my wife's complaint," writes Doctor C. M. Summerlin, of Sun Hill, Ga. "Her urine often contained mucus, pus, and was sometimes bloody. Physicians' prescriptions—my own included—and domestic remedies only palliated her pains. Kidney-Wort, however, has entirely cured her."

INTERNAL PILES.

"I had internal piles for several years," said J. B. Moyer, of Myerstown, Pa. "Nothing helped me except Kidney-Wort. It cured me."

LADIES' TROUBLES.

Respect the confidence reposed in you by ladies. "It has helped me in intricate diseases," writes Mrs. Annie Rockbald, of Jarrettsville, Md. This lady correspondent wrote us about Kidney-Wort's curative effects.

RHEUMATISM.

"Nothing else would," tersely says Justice J. G. Jewell, of Woodbury, Vt., "but Kidney-Wort did cure my three years rheumatism."

DYSPEPSIA.

Our correspondent, Mr. Josiah Kenney, of Landisburg, Pa., says: "Kidney-Wort cured my dyspepsia. I had it in its worst form, too."

A WILLING OATH.

"I will swear by Kidney-Wort all the time," writes Mr. J. R. Kauffman, Lancaster, Pa. [All its patrons do the same, Mr. K.]

DELICATE COMPLAINTS.

Another lady, Mrs. J. B. Clark, Amitee City, La., writes us: "Kidney-Wort has cured me of habitual constipation, pain in the side, as well as some other delicate complaints."

24 Stop Organs for $59.

The offer made in to-day's paper by Mayor Beatty, of Washington, New Jersey, of a 24 stop organ for $59, delivered at your very door, is one that lasts but 10 days from the date of this newspaper, and our readers should take advantage of it at once. The well won reputation of the house assures buyers that they will get just what he advertises; and the price, with all freight prepaid, should give him, as it will, thousands of additional satisfied customers. We are informed by good authority that Mr. Beatty is manufacturing and shipping sixty-nine organs daily, and running his factory nights in order to fill orders promptly.

The Washington (New Jersey,) Star says:

The Hon. John Hill, member of Congress of Boonton, New Jersey, accompanied by his wife, visited the Beatty Organ Factory, at Washington, New Jersey, on Tuesday last. He expressed himself as not only gratified, but astonished, at the extent and activity of Mayor Beatty's organ works. The prejudice which every young business man has to confront whose success is rapidly achieved is giving way before Mayor Beatty, and his wonderful business capacity is coming to be generally recognized and acknowledged. We clip the following editorial from last week's Christian at Work:

"Hon. Daniel F. Beatty, whose indefatigable pluck has raised him from a poor boy to a reputed fortune of half a million, is an example of what can be done by fair dealing and persistent effort. He has the largest organ factory in the country, and makes 50 to 60 instruments daily.

AN ONLY DAUGHTER CURED OF CONSUMPTION.

When death was hourly expected all remedies having failed, and Dr. H. JAMES was experimenting with the many herbs of Calcutta, he accidently made a preparation which cured his only child of CONSUMPTION. His child is now in this country enjoying the best of health. The Doctor now gives this Recipe free, only asking two three-cent stamps to pay expenses. This herb also cures night sweats, nausea at the stomach, and will break up a fresh cold in twenty-four hours. Address CRADDOCK & CO., 1052 Race St., Philadelphia, naming this paper. 22? 8-w

DIAMOND DYES.

ONLY 10 CENTS FOR ANY COLOR.

THE Best Dyes Ever Made.

FOR SILK, WOOL, OR COTTON.

DRESSES, COATS, SCARFS, HOODS, YARN, STOCKINGS, CARPET RAGS, RIBBONS, FEATHERS, or any fabric or fancy article easily and perfectly colored to any shade. Black, Brown, Green, Blue, Scarlet, Cardinal Red, Navy Blue, Seal Brown, Olive Green, Terra Cotta and 20 other best colors. Warranted Fast and Durable. Each package will color one to four lbs. of goods. If you have never used Dyes try these once. You will be delighted. Sold by druggists, or send us 10 cents and any color wanted sent post-paid. 24 colored samples and a set of fancy cards sent for a 3c. stamp.

WELLS, RICHARDSON & CO., Burlington, Vt.

GOLD and SILVER PAINT.

Bronze Paint. Artists' Black.

For gilding Fancy Baskets, Frames, Lamps, Chandeliers, and for all kinds of ornamental work. Equal to any of the high priced kinds and only 10cts. a package, at the druggists, or post-paid from WELLS, RICHARDSON & CO., Burlington, Vt.

EDUCATIONAL.

YOUNG LADIES ACADEMY,

CONDUCTED BY THE LADIES OF THE SACRED HEART, LONDON, ONT.

Locality unrivalled for healthiness offering peculiar advantages to pupils even of delicate constitutions. Air bracing, water pure and food wholesome. Extensive grounds afford every facility for the enjoyment of invigorating exercise. System of education thorough and practical. Educational advantages unsurpassed.

French is taught, free of charge, not only in class, but practically by conversation.

The Library contains choice and standard works. Literary reunions are held monthly. Vocal and Instrumental Music form a prominent feature. Musical Soirees take place weekly, elevating taste, testing improvement and ensuring self-possession. Strict attention is paid to promote physical and intellectual development, habits of neatness and economy, with refinement of manner.

TERMS to suit the difficulty of the times, without impairing the select character of the Institution.

For further particulars apply to the Superior, or any Priest of the Diocese.

ST. MARY'S ACADEMY, WINDSOR, ONTARIO.—This Institution is pleasantly located in the town of Windsor, opposite Detroit, and combines in its system of education, great facilities for acquiring the French language, with thoroughness in the rudimental as well as the higher English branches. Terms (payable per session in advance) in Canadian currency: Board and tuition in French and English, per annum, $100; German free of charge; Music and use of Piano, $40; Drawing and painting, $15; Bed and bedding, $10; Washing, $20; Private room, $20. For further particulars address:—MOTHER SUPERIOR. 43.1y

URSULINE ACADEMY, CHATHAM, ONT.—Under the care of the Ursuline Ladies. This institution is pleasantly situated on the Great Western Railway, 50 miles from Detroit. This spacious and commodious building has been supplied with all the modern improvements. The hot water system of heating has been introduced with success. The grounds are extensive, including groves, gardens, orchards, etc., etc. The system of education embraces every branch of polite and useful information, including the French language. Plain sewing, fancy work, embroidery in gold and chenille, wax-flowers, etc., are taught free of charge. Board and Tuition per annum, paid semi-annually in advance, $100. Music, Drawing and Painting, form extra charges. For further particulars address, MOTHER SUPERIOR. 41.1y

ASSUMPTION COLLEGE, SANDWICH, ONT.—The Studies embrace the Classical and Commercial Courses. Terms (including all ordinary expenses), Canada money, $150 per annum. For full particulars apply to REV. DENIS O'CONNOR, President. 46-1y

W. M. MOORE & CO.

REAL ESTATE AGENT, &c.

Have a large list of Farms, Wild Lands and City Property of every description for sale. Also about 35,000 acres of Land in Manitoba and North West Territory.

Parties wanting to sell or purchase should call on us. WM. M. MOORE & Co., Federal Bank Building, London. 130.1y

BUCKEYE BELL FOUNDRY.

Bells of Pure Copper and Tin for Churches, Schools, Fire Alarms, Farms, etc. FULLY WARRANTED. Catalogue sent Free.

VANDUZEN & TIFT, Cincinnati, O.

Peter Henderson & Co.'s COLLECTION OF SEEDS AND PLANTS

Embraces every desirable novelty of the season, fully described in their MANUAL of EVERYTHING for the GARDEN

which for 1883, contains PETER HENDERSON'S "Revised Instructions on Vegetable and Flower Culture," making it a condensed Gardening Book, having all the latest information known to the author of "Gardening for Profit." Mailed free on application. (Please state in what paper you saw this).

Peter Henderson & Co., 35 & 37 Cortlandt St., New York.

DOCTORS K. & K. U. S. MEDICAL AND Surgical Associaiton

Largest in the World. J. D. KERGAN, M.D., Med. Supt.

CONSULTATION FREE.

More capital invested, more skill employed, more cases treated, and more cures effected than by any other one establishment in the world. Sixteen skilful and experienced physicians and surgeons, each eminent in his own specialties. FIVE remain at the Detroit Office and ELEVEN visit the principal cities in the United States and Canada. All Diseases and Deformities treated. Address Drs K. & K., Detroit, Mich. Send two 3c. stamps for GUIDE TO HEALTH.

HALL'S BLOCK Cor. of Griswold St. & Michigan Ave.

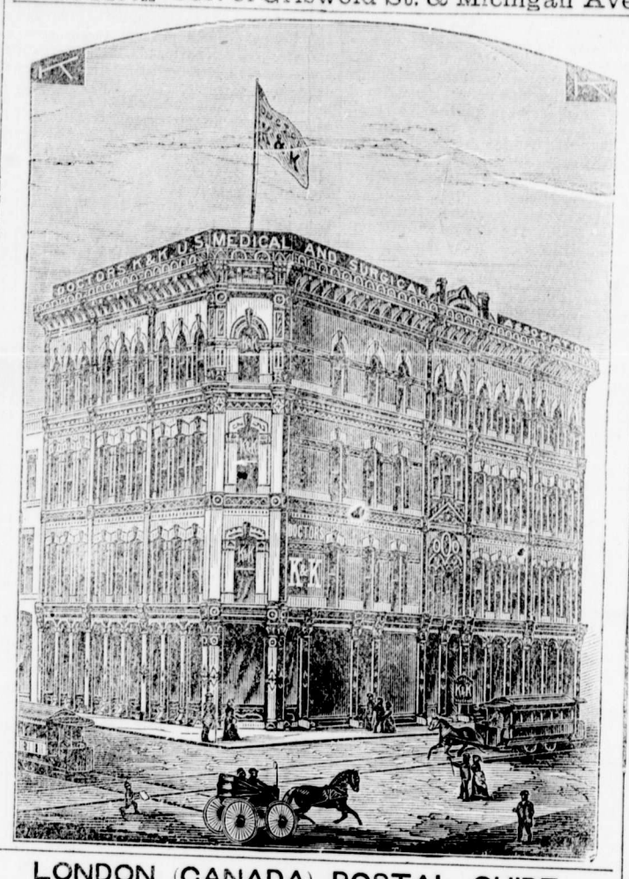

LONDON (CANADA) POSTAL GUIDE.

WINTER ARRANGEMENT.

MAILS AS UNDER.	CLOSE. A.M.	CLOSE. P.M.	CLOSE. P.M.	DUE FOR DELIV'RY A.M.	DUE FOR DELIV'RY P.M.	DUE FOR DELIV'RY P.M.
Great Western Railway Going East—Main Line.						
For Places East—H. & T. R., Buffalo, Boston, Eastern States	5 00	1 00	....	8 00	1 30	6 30
New York, &c. (Thro Bags)	....	1 00	10 30	8 00	2 45	6 30
G. T. R. East of Toronto, Kingston, Ottawa, Montreal, Quebec and Maritime Provinces	....	1 00	5 00	8 00	....	6 30
For Toronto	5, 7 30	1 00	5, 10 30	8 00	1 30	6 30
For Hamilton	5, 7 30	1 00	10 30	8 00	1 30&2 45	6 30
G. W. R. Going West—Main Line.						
Thro Bags—Bothwell, Glencoe,	5 00	1 15	....	8 00	....	2 45
Railway P. O. Mails for all places West of London, Detroit, Western States, Manitoba, &c.	....	1 15	....	....	2 45	....
Thro Bags—Windsor, Manitoba, Detroit, W'rnStates	....	1 15	10 30	8 00	2 45	....
Thro Bags—Chatham	....	....	10 30	8 00	2 45	....
Mt. Brydges	5 00	1 15	....	....	....	6 30
Newbury	5 00	1 15	....	....	....	2 45
Sarnia Branch, G. W. R.						
Thro Bags—Petrolia, Sarnia, Watford and Wyoming	6 30	1 15	....	8 00	2 45	....
Railway P. O. Mails for all places West	....	1 15	....	....	2 45	....
Strathroy	6 30	1 15	....	8&9 30	2 45	....
Canada S. R., L. & P. S., & St. Clair Branch Mails.						
Glanworth	7 30	....	....	....	2 45	....
Wilton Grove	....	1 15	....	9 00	....	....
Canada Southern East of St. Thomas, and Pt. Bruce and Orwell	7 30	....	....	....	2 45	....
Aylmer	500&7 30	1 15	....	....	130&2 45	6 30
C.S.R. West of St. Thomas, Essex Centre, Ridgetown and Amherstburg				....	2 45	....
St. Clair Branch Railway P. O. Mails—Courtwright to St. Thomas, &c.	7 30	1 15	....	....	2 45	....
St. Thomas	....	1 15	....	....	2 45	....
Port Stanley	7 30	1 15	....	9 00	2 45	6 30
Port Dover & L. H. Mails	7 30	1 15	....	....	2 45	6 30
London, Huron & Bruce—All places between London, Wingham, Hyde Park, Clinton, Seaforth, White Church, Ripley, Kincardine & Lucknow	5 00	....	....	8 00	....	....
Ailsa Craig	7 00	....	....	....	6 30	....
W. G. & B. South Extension	7 00	12 15	....	....	6 30	....
W., G. & B.	5 00	....	....	11 00	....	....
Thro Bags—Hensall, Lucan, Exeter, Clinton, Blyth, Wingham, Lucknow and Kincardine	5 00	1 00	2 30	8 00	1 30	6 30
Between Harrisburg and Fergus	....	2 30	....	....	11 00	....
B. L. H. West of Stratford	....	1 15	....	8 00	....	....
G. T. R. West of Stratford	7 15	....	....	....	....	6 30
B. L. H. between Paris and Stratford	....	12 00	....	....	....	6 30
B. L. H. between Paris S. and Buffalo	....	12 00	....	....	1 30	6 30
G. T. R. between Stratford and Toronto	5 00	12 00	....	....	2 45	....
Georgian Bay and Lake Erie Division	....	12 00	....	....	....	6 30
St. Mary's and Stratford	7 15	....	....	11 30	....	....
Thro Bags—Goderich and Mitchell	7 15	12 00	4 05	8 00	11 30	6 30
Belton, Thorndale, (daily) Cherry Grove, St Ives, (Tuesday and Friday), The Grove, Clinton and Seaforth	7 15	....	4 05	11 30	....	6 30
	....	12 00	....	....	....	6 30
	....	....	4 15	11 30	....	....

For Great Britain.—The latest hours for despatching letters, etc., for Great Britain, are:—Mondays, at 1 p. m., per Cunard packet, *via* New York: Wednesdays, at 5 p.m., per Canadian packet, *via* Halifax; Thursdays, at 1 p.m., per Inman or White Star Line, *via* New York. Postage on letters, 5c. per ½ oz.; Newspapers 1c per 2 oz; reg. fee, 5c.

Rates of Postage on Letters between places in the Dominion, 3c. per ½ oz., prepaid by postage stamp; if posted unpaid, will be sent to the Dead Letter Office. Letters posted exceeding ½ oz. in weight, and prepaid only 3c. will be rated double the amount of deficient postage not prepaid. Newspapers, through Canada or to the United States, 1c. per 4 oz. Post Cards for United Kingdom, 2 cents each.

Money Orders issued and paid on and from any Money Order Office in the Dominion of Canada, Great Britain and Ireland, British India, Newfoundland and United States.

Post Office Savings Bank.—Deposits from $1 upwards, on which 4 per cent. interest is allowed, will be received for transmission to the Central Office of the Post Office Savings Bank. Pass Books, and every information, to be had on application.

Money Order and Savings Bank.—Office hours 9 a. m. to 4 p. m.

Post Office.—Office hours from 7 a. m. to 7 p. m.

London, December 27th, 1882.

R. J. C. DAWSON, Postmaster.

AGRICULTURAL SAVINGS & LOAN CO'Y.

AGRICULTURAL BUILDINGS, COR. DUNDAS & TALBOT STS.

CAPITAL,—$1,000,000.
SUBSCRIBED,—$600,000.
PAID UP,—$300,000.
RESERVE FUND,—$38,000.
TOTAL ASSETS,—$720,000.

Money loaned on Real Estate at lowest rates of interest. Mortgages and Municipal Debentures purchased.

Apply personally at Company's Offices for Loans and save time and expense

SAVINGS BANK BRANCH.

Money received on deposit and interest allowed at highest current rates.

JOHN A. ROE, Manager.

THE DOMINION SAVINGS AND INVESTMENT SOCIETY LONDON, ONT.

To Farmers, Mechanics and others Wishing to borrow Money upon the Security of Real Estate.

Having a large amount of money on hand we have decided, "for a short period," to make loans at 6 or 6½ per cent., according to the security offered, principal payable at the end of term, with privilege to borrower to pay back a portion of the principal, with any instalment of interest, if he so desires.

Persons wishing to borrow money will consult their own interests by applying personally or by letter to

F. B. LEYS, MANAGER.

OFFICE—Opposite City Hall, Richmond St., London Ont.

BARLOW'S INDIGO BLUE!

Quality and Quantity Always Uniform. For sale by Grocers. D. S. WEITBRECHT, Proprietor, 233 North Second Street, Philadelphia, Pa.

CAUTION!

EACH PLUG OF THE Myrtle Navy IS MARKED T. & B. IN BRONZE LETTERS. NONE OTHER GENUINE.

THE COOK'S FRIEND BAKING POWDER HAS HAD FIRST PRIZES Awarded everywhere exhibited.

Ottawa, 1879. Toronto, 1880. Montreal, 1880 and 1881.

BRONZE MEDALS AWARDED. Toronto, 1880. Montreal, 1881.

Composed of ingredients, the healthfulness of which is unquestioned, the COOK'S FRIEND has long held a first place in the esteem of the public as a *perfectly reliable article of household use.*

The very extensive patronage bestowed on the COOK'S FRIEND indicates the favor with which real merit is ever regarded.

Manufactured only by the proprietor, W. D. McLAREN, 55 College Street, Montreal

Retailed everywhere.

STOCK TAKING SALE AT J. J. GIBBONS'.

DURING NEXT THIRTY DAYS THE BALANCE OF WINTER STOCK —OF— DRY GOODS Will be offered at COST PRICE In order to prepare for SPRING TRADE.

BACK TO LONDON.

W. D. McGLOGHLON, Jewelier, etc., has returned to London and permanently located in the MASONIC TEMPLE, Richmond street, where he will keep constantly on hand a large stock of finest Watches, Clocks, Jewellery, and Fancy Goods, at the Lowest Prices, and hopes to meet all his old customers and many new ones. Repairing in all its branches. W. D. McGLOGHLON, Practical Watchmaker and Jeweller.

TRADE MARK REGISTERED.

Pride of the Valley cures Catarrh, Dyspepsia, Liver Complaint, Coughs, Colds, Chills and Fever, Fever and Ague

Read one of the testimonials of which we could give thousands, "I certify that I was troubled with Catarrh in the head, suffering from phlegm in the throat, choking and coughing at night for years, so I could not sleep, often troubled with dull, lifeless feelings, pains in the chest and back. After giving hundreds of dollars to doctors and giving up all hopes, I tried the PRIDE OF THE VALLEY, and am now able to do my work after seven year's sickness." MRS JAMES McNEIL, 202 Simcoe Street, London, Ont. 'The above statement of my wife's is correct.' JAMES McNEIL.

For sale by all druggists, manufactured by Prof. A. M. Shrives, London, Ont.

INDEX

To Diseases, Complaints and Accidents which HAGYARD'S YELLOW OIL is guaranteed to cure or relieve either in MAN or BEAST.

TAKEN INTERNALLY FOR

CROUP,	COUGHS,
CRAMPS,	SORE THROAT,
ASTHMA,	COLDS, &c.

APPLIED EXTERNALLY FOR

RHEUMATISM,	NEURALGIA,
CHILBLAINS,	CALLOUS LUMPS,
SWELLINGS,	STIFF JOINTS,
GALLS,	FROST BITES,
LAMENESS,	CORNS,
CONTRACTIONS,	BRUISES,
LUMBAGO,	ITCH,
DEAFNESS,	PAIN IN BACK,
SPRAINS.	PAIN IN SIDE, &c.

Every bottle guaranteed to give satisfaction or money refunded.

T. MILBURN & CO., Proprietors, TORONTO, ONT.

LONDON MARBLE WORKS.

WM. M. O'DWYER, Dealer in NEW BRUNSWICK, SCOTCH & IRISH GRANITE, MONUMENTS & HEADSTONES, GRAVE RAILINGS AND IRON FENCING, MANTLE PIECES & FURNITURE TOPS.

Estimates given for Building Work, and Satisfaction Guaranteed.

Shop: Opp. Exhibition Ground, Richmond St.

CATARRH

To any suffering with Catarrh or Bronchitis who earnestly desire relief, I can furnish a means of Permanent and Positive Cure. A Home Treatment. No charge for consultation by mail. Valuable Treatise Free. Certificates from Doctors, Lawyers, Ministers, Business-men. Address Rev. T. P. CHILDS, Troy, Ohio.

For sale by Mitchell & Platt and G. Callard, London.

JUST RECEIVED, A LARGE LOT OF NEW SCOTCH TWEEDS

SUITS TO ORDER, $17.00, WORTH $20.00.

PANTS to order, $4 50, WORTH $6.00.

PETHICK & McDONALD, 393 RICHMOND ST.

FITZGERALD, SCANDRETT & CO. ARE AMONG THE LEADING GROCERS IN ONTARIO.

An immense stock of Goods always on hand, fresh and good. Wholesale and Retail.

A CALL SOLICITED

FITZGERALD, SCANDRETT & CO. 169 DUNDAS STREET, 4th Door East Richmond St. 1y4.1y

BENNET SCHOOL FURNITURE CO Manufacturers of School, Church and Office FURNITURE LONDON, ONT.

Designs and estimates furnished for Altars pulpits pews, &c. We are also prepared to give low estimates for church furniture where architects plans are supplied.

REFERENCES—Rev. P. Molphy, Strathroy Rev. Jos. Bayard, Sarnia.

Grand Banquet of Genuine Bargains in Pianos, Organs and all kinds of Musical Instruments, at Colwell's Popular Music House, 179 Dundas St., London, Ont. Choicest stock in city, lowest prices in Canada, and terms easy. Fair dealing and polite attention. Come and see. Satisfaction guaranteed. CHAS. F. COLWELL, Proprietor.

CONSUMPTION.

I have a positive remedy for the above disease; by its timely use thousands of cases of the worst kind and of long standing have been cured. Indeed, so strong is my faith in its efficacy, that I will send TWO BOTTLES FREE, together with a VALUABLE TREATISE on this disease, to any sufferer. Give Express and P. O. address. DR. T. A. SLOCUM, 181 Pearl St., New York.

GAL TCARDS 50 Ladies' & Gents' Chromo Visiting CARDS. No two alike—one name—printed in Gilt, 10 cents.

50--Fine Chromo Cards--50 (one name) in Gilt.

12 Gilt Edge Cards, very fine, with a surprise picture on front, with name, 50 cents.

BIRTHDAY CARDS, As cheap as you can buy in Canada.

Address,— SETH HERENDEEN, ST. THOMAS.

Burdock BLOOD BITTERS.

WILL CURE OR RELIEVE.

BILIOUSNESS, DYSPEPSIA, INDIGESTION, JAUNDICE, ERYSIPELAS, SALT RHEUM, HEARTBURN, HEADACHE, DIZZINESS, DROPSY, FLUTTERING OF THE HEART, ACIDITY OF THE STOMACH, DRYNESS OF THE SKIN,

And every species of diseases arising from disordered LIVER, KIDNEYS, STOMACH, BOWELS OR BLOOD.

T. MILBURN & CO., Proprietors, Toronto.

UNDERTAKERS.

W. HINTON (From London England.) UNDERTAKER, &C.

The only house in the city having a Children's Mourning Carriage.

FIRST-CLASS HEARSES FOR HIRE. 202, King St., London. Private Residence 254 King Street.

CARRIAGES W. J. THOMPSON, King Street, Opposite Revere House, Has now on sale one of the most magnificent stocks of CARRIAGES & BUGGIES IN THE DOMINION.

Special Cheap Sale During Exhibition Week.

Don't forget to call and see them before you purchase anywhere else. W. J. THOMPSON.

Baltimore Church Bells

Since 1844 celebrated for Superiority over others, are made only of Purest Bell Metal, (Copper and Tin,) Rotary Mountings, warranted satisfactory. For Prices, Circulars, &c., address BALTIMORE BELL FOUNDRY, J. REGESTER & SONS, Baltimore, Md.

AGENTS can now grasp a comfortable fortune worth $10 free. Address E. G. RIDEOUT & CO., 10 Barclay St., N.Y.