POOR DOCUMENT

MC 2033

THOUSANDS NOMINATE PUGSLEY AND PENDER

Never in Local Political History Was There Such a Desire to Sign Nomination Papers

List of Hundreds of the Names Here Given, and There Are Many More—Conservatives, Eager for Advancement of St. John, Are There, Too—By Agreement Speeches on the Hustings Were Dispensed With.

Hon. William Pugsley and James Pender, Dr. A. W. MacRae and Dr. J. W. Daniel were officially nominated for St. John city and county and St. John city yesterday before Sheriff Ritchie at his court in the court house here.

Never before in local political history has there been such a desire on the part of electors to affix their signatures to nomination papers as was the case with the papers of Hon. Mr. Pugsley and Mr. Pender in this election. Hundreds and hundreds of names, and they are not all Liberals, are subscribed in the wish to see the advance of the country maintained and St. John go leaping ahead. A great list is printed in The Telegraph today but there are many more. It is only another indication of the popular mind, and assures what many things have pointed to all along, that Pugsley and Pender will carry both constituencies by great majorities.

The sheriff opened his court at 12 o'clock when he read the writ ordering an election for members of the Dominion parliament. There were only a few citizens present at this time. Later the crowd commenced to gather and at 1.30 o'clock the court room was fairly well filled.

The nomination papers of the Liberal candidates were filed first at a few minutes after 12 and the papers of the Conservative candidates were handed in a little before 1 o'clock. Dr. Daniel was the only candidate who appeared in the court room.

Soon afterwards A. P. Barnhill, representing the Liberal candidates and J. B. M. Baxter, representing the Conservative nominees met and after consulting the candidates over the telephone it was agreed to cut out the usual programme of speeches.

The ground taken by the candidates was that the issues have been pretty thoroughly discussed in the public meetings of the past few weeks and any speeches yesterday would be simply a repetition of what has already been said.

At 2 o'clock the court was declared closed and the usual demand was made for a poll, which was granted by the sheriff.

Just before 2 o'clock Hon. Mr. Pugsley and Dr. A. W. MacRae appeared in the court room and were given a good reception by a number of citizens who were waiting for the polls to close.

At 2 o'clock the sheriff declared the nominations closed and Edward Lantalum demanded that a poll be taken.

Court was then adjourned until October 30, when the official count will be announced.

Some of the names of whose who nominated Messrs. Pugsley and Pender are here given:—

City and County of St. John.

Hon. William Pugsley was nominated by:—

Joseph Finley, Robert Thomson, W. E. Vroom, Charles McDonald, F. J. G. Knowlton, E. Lantalum, T. H. Estabrooks, A. O. Skinner, John Keeffe, J. S. Gregory, Joseph Allison, W. G. Scovil, John V. Ellis, W. H. Barnaby, John P. Macintyre, Joseph A. Likely, Thomas H. Bullock, Thomas McAvity, M. F. Mooney, M. B. Edwards, Henry Hilyard, E. C. Elkin, John Flood, H. A. McKeown, O. H. Warwick, G. H. Green, Thomas Gorman, Dr. A. J. Christie, John E. Moore, E. L. Sage, J. Fraser Gregory, I. E. Smith, Thomas Rippy, Henry Gallagher, John Sealy, Uriah Drake, W. E. Foster, Carson Flood, Alexander Macaulay, R. R. Callaghan, Dr. A. F. McAvenney, F. J. McPeake, G. Sidney Smith, Garrett Hennessy, H. S. Gregory, D. J. Purdy, Alexander McDermott, James H. Doody, Jeremiah Donovan, A. L. Dever, Patrick Brown.

City of St. John.

James Pender's official papers were signed by:—

Joseph Finley, Robert Thomson, W. E. Vroom, Charles McDonald, F. J. G. Knowlton, Theodore H. Estabrooks, Edward Lantalum, A. O. Skinner, John Keeffe, Arthur W. Adams, James S. Gregory, Thomas McAvity, W. G. Scovil, John V. Ellis, Joseph Allison, W. H. Barnaby, W. F. Barnhill, M. F. Mooney, M. B. Edwards, Joseph L. O'Brien, Henry Hilyard, E. C. Elkin, John Flood, H. A. Keown, O. H. Warwick, G. Herbert Thomas Gorman, Joseph Lee, Dr Macfarland, John P. Macintyre, A. Likely, Thomas H. Bullock, James A. Christie, E. L. Sage, J. Gregory, I. E. Smith, Thomas Rippy, Henry Gallagher, John E. Moore, Drake, John Sealy, W. E. Foster, Alexander Macaulay, J. M. Donovan, Carson Flood, Henry Maher, F. J. McPeake, F. McAvenney, G. Sidney Smith, Hennessey, S. Poole, D. J. Purdy, J. Doody, W. A. Quinton.

Hundreds More in the County.

In addition to the list already given, the following nominated Hon. William Pugsley in the county alone:—

Wm. Cronin, James McNanley, John Donovan, Wm. Tole, A. Gould, A. Robichaud, John Keane, John Hanlon, Daniel McKim, James Oring, George Reed, James G. McKinnon, William Quilty, John Hughes, Michael Donahoe, John T. O'Brien, Daniel Mullin, John Macfarland, Ed. Ready, Maurice Downing, William [illegible], John Burchill, Frenchman Creek; [illegible] Spencer, R. Quinn, William Miller [illegible]r), Joseph Crawford, Louis Ready, [illegible]s Hill, Charles Mullin, Harry Hamilton, John Cunningham, Fred Moore, George Sweet, David O'Keefe, Joseph Fitzgerald, A. Walsh, George Compton, Robert Duke, John Cronin, Joe Sweet, John Hayes, Joe Holland, John Kneeland, Harry Bradlin, Louis Weenan, Howard Irvine, William Kneeland, Charles McKinnon, Charles Haggerty, Timothy A. Hooley, John M. Power, John Hooley, John Rourke, Wilber J. Westerly, Patrick Gleason, William Baxter, Edw. Cranin, William Hayes, James Morley, Jr., [illegible]in McKinnon, James Russell, James [illegible]is, John J. Kain, John Haggerty, [illegible]nas O'Donnell, George F. Dalton, [illegible]k Kane, David O'Keefe, William [illegible]dey, Matthew L. Macfarland, M. D., [illegible]n Collins, John J. Reid, James Mollay, [illegible] J. Reed, George W. Reed, John D. [illegible], John Cullinen, M. J. Collins, J. [illegible]eefe, W. Crilley, Frank Gerriety, Patrick Joyce, John Connor, William Ready, Abraham Schofield, William Walsh, Richard Wakk, John Donaldson, E. W. Berry, Edward Carey, Charles W. Masson, Hugh Jameson, R. R. Boyer, A. Anderson, John Boyd, E. Long, J. L. O'Brien, Frank Chatton, F. H. Firth, E. Conway, Frank White, Dr. F. X. Morris, Michael Garey, James Dowling, John McLaughlin, Timothy Donovan, James Murphy, John Gifford, A. W. Ferris, James Muir, George McAuley, Cornelius Driscoll, John Toole, John Gillis, James Whalen, John Sweeney, James Downing, Jepson Duke, George E. Kelly, Charles Haggerty, Stephen Dergle, Morton Doyle, William Torreey, John Gillis, sr., Robrt G. Stewart, Thomas Moore, Harry Moore, John H. Sherwood, Robert Wallace, James McInerney, James Warnock, G. Henry Brigge, W. J. Brothers, Edward Moore, Edward L. Boyle, Frank L. Boyle, John W. Boyle, James Boyle, Dennis Boyle, jr., Dennis Boyle, sr., Owen Gilbride, John Maher, Alexander Douglas, jr., I. C. Garnett, David Garnett, Alexander Douglas, sr., James Garnett, Fred'k Douglas, James Moore, F. M. Cochran, R. W. Skillen, Robert Connely, John C. Boyer, Jacob Ross, John H. Wright, Geo. Boyd, Robert Dalhen, Thomas Hoey, Patrick Hoey, William Hoey, Crawford Osborn, Herbert W. Brown, Patrick H. Nugent, Fred Dodge, Frank E. Bradshaw, William Longhery, John Ross, David McInerney, Benj. Black, Henry Kane, George McBride, H. B. Brown, Robert Dunlap, Michael Lillis, Thomas E. Nugent, Walter McBride, William G. Corr, Thos. H. Bradshaw, jr., Joseph Power, Henry Chariton, William Long, Carey Brown, Thomas Power, E. Holland, Frank Brown, Wilford Brown, Alward L. Brown, Labesh Walton, John A. Howard, Andrew Skillen, H. W. Peters, W. E. Skillen, H. E. Gillmor, Patrick McNally, W. B. Bentley, A. B. Bentley, E. W. Bentley, E. W. Bentley, J. W. Power, Daniel Campbell, Ben Wishart, E. R. Wishart, J. S. Titus, S. V. Skillen, Jas. Schoales, C. F. Black, John E. Hennessy, E. J. Brown, Omar P. Brown, E. A. Titus, Robert Hennessey, Henry Nugent, John McGuire, Harrold Green, George Duffy, Thomas McCormick, Willard McCormick, Fred McCormick, Arthur McCormack, Thomas L. McCormack, James H. Bowes, Robert W. Bowes, George Willis, Timothy O'Leary, William Horgan, Michael Horgan, John C. McCormick, James T. McCormick, Albert Adams, Edwin S. Williams, John J. McGill, C. E. Howard, Patrick Lenahan, James McKee, John W. Long, Fred M. Long, James Hamilton, E. Mc——, Tom Grames, Edward Brogan, George Hargrove, William O'Keefe, Ernest Ekstron, M. Michael Cane, Wm. Oliver, Jas. E. Quigg, Joseph O'Keeffe, Michael Cullinan, Edward McGoblyn, Hue Lenhen, James Buckley, Harry W. Ring, John Wilson, Edward Wilson, Chas. Spinney, Arthur W. Appleby, Clarence E. Spinney, Patrick Kerrigan, James Kerrigan, John Graham, William Reed, Thomas Driscoll, Daniel Driscoll, jr., Daniel Driscoll, Patrick Driscoll, George Reed, Thomas Daey, George Jones, Daniel Newman, William Thompson, Henry Calgou, William Newman, Fred Spinney, F. M. Parke, Herbert Shephard, Joseph McCarthy, Felix McNulty, John McNulty, Fred Butler, Mannings Hopper, Israel Sherwood, James McNulty, T. J. McHarg, Geo. Jones, jr., Thomas Butler, F. Connolly, G. C. McHarg, John McHarg, R. E. Cairns, R. S. Bonnell, Geo. Reed, Wm. Reed, F. A. Reed, Spencer Reed, Andrew Catherwood, J. McLean, James Kerrigan, A. F. Shephard, G. A. Shephard, Wm. Shephard, J. Sherwood, Ross Neilly, Joseph McFall, Patrick McGrath, jr., Fred Armstrong, James Armstrong, Albert Norris, Francis Bramly, Patrick Bramly, James Bramly, Chas. A. McDonald, Francis Kane, James Kane, Francis Cane, Roy Harper, Jas. R. McLeod, Wm. J. Stafford, Samuel E. Maxwell, J. Maxwell, John McGinnis, William Brown, John Harrington, David J. O'Keeffe, Daniel Sexton, M. Y. Kane, T. Le McGratton, F. H. McIntyre, T. Lane, Oscar Tippett, John J. Kane, William H. McKee, Harry H. Ring, Chas. Russell, Capt. James Hayes, Geo. Maxwell, William H. Cooper, Alex. F. Johnston, Crawford Johnston, James McGuire, Wm. Sands, Teuther Golding, Hugh McDermott, John Verner, Samuel Treadwell, Timothy Desmont, James Kelly, Hugh Daly, John Brady, Joseph Brady, Michael Quinlan, Edward Velsin, John R. Riggs, Michael Ryan, Daniel L. Sherwood, Patrick Quiler, Thomas Quiler, Charles Stackhouse, Daniel White, Martin Dolan, R. J. Bowes, Andrew McDermott, John McNamee, John McNamee, Jeremiah Horgan, Lewis Horgan, Michael Horgan, Jeremiah Horgan, Leonard Jones, Knowlton Rochron, Robert Bishop, Geo. Kirsop, Daniel Johnson, Fred McLeod, Peter McLeod, Lauchlan McKeil, sr., Bernard McCormack, Joseph McNeill, James McNeil, John L. Conlon, John Dallon, John Duffy, James Duffy, Lauchlan McKeil, jr., George Hopey, Percy Hopey, John Parker, George Barker, William DeWolfe, Peter Brougaill, Samuel Poole, Andrew P. Poole, Joseph L. Poole, John York, Robt. Wallace, J. F. Johnston, T. H. Kilpatrick, Joseph Brown, P. J. Patterson, John Stub, Fred Brown, Thomas Toner, F. McInnis, Jas. B. Whelpley, J. D. Colwell, Jas. Washburn, Robert Thomas, John Benton, John Davis, John Hunter, Hugh Toner, Jas. Tomey, N. McIsaac, E. M. Reed, Stephen McDonald, Samuel F. Thomas, J. S. Patterson, Charles Stanley, Isaac Toner, Dovia Brown, Thomas Thomas, Simon Toner, Samuel J. Thomas, Henry Anthony, John Wilson, Thomas Carter, Chas. Carter, David McDuff, David Delaney, Charles Savage, Thomas Boyce, William Armstrong, Clayton Ferris, John Collins, John McGovern, Peter Gleeson, William Walsh, John Wade, Michael Hanlon, Fred Mullaney, Thomas Conway, Leonard Bovard, John Dwyer, Joseph Paul, John Delaney, Thomas McManus, Andrew Stevens, James Tooney, Samuel Lockhart, Edward Burns, Richard Walsh, Michael Butler, Wm. L. Kelley, John Boyde, Samuel J. Crowley, M. J. Gleeson, Joseph Harvey, William Armstrong, Jr., Edward Fitzgerald, George A. Burns, John Hamilton, Simeon Corium, Cornelius Delaney, John Mullaney, John McManus, Patrick Cain, William Janey, John A. Clark, William J. Clark, James W. Boyle, James O'Donnell, John Kane, Peter Devine, Henry Devine, Daniel Murray, John Murray, Sr., Patrick Murray, John Murray, Jr., Wm. R. Thompson, Daniel Campbell, Frank Campbell, Thomas Belmore, J. S. Climo, Jer. M. Donovan, John Lee, Edward Riley, Thomas Miles, Frank J. Rafferty, Fred K. Adams, Samuel Poole, Joseph Poole, George Riley, James Demsey, Geo. Johnson, Lawrence Walsh, Dr. McLachlan.

Hundreds More in the City.

In addition to the official list, the nomination papers of Hon. Mr. Pugsley and Mr. Pender in the city were signed by:—Henry Hilyard, D. J. Purdy, A. M. Rowan, William J. Dalton, Thomas F. Foley, Joseph T. Quinn, John Porter, Jas. Collins, John Collins, R. A. Lingley, James McDonald, Frederick F. O'Brien, John Boyn, J. P. Quinn, Percy J. Steel, L. J. Harrison, H. G. Harrison, G. W. Cliffe, George Oram, Wm. Duffy, A. L. Ruddock, W. W. Dickey, William McCaslin, Thos. Walsh, Edmund Roche, John McCarthy, W. George Gray, Patrick Bradley, James O'Neil, Robert Farrell, John Shea, Geo. McDede, William Creary, Cornelius Leary, Patrick Sullivan, Henry Peircy, Joseph Ruddock, William C. Gillin, G. E. Kane, L. K. McDonnell, Joseph Corkery, Patrick Canning, Thomas McGovern, Daniel McCarthy, John I. Chown, Roderick Ross, Henry Logan, George McGovern, George W. Folkins, John Bradly, Harry Dever, Patrick Whelly, John Obrine, T. O. Armour, James E. Earle, Dan. Bryean, E. Wolfe, John A. Bauer, W. Herbert Nickusson, W. J. Rowley, G. A. Johnson, L. Roy Evans, David Foohey, Henry Coleman, James Downing, W. S. Hare, M. A. Henderson, W. G. Stratton, W. J. Hamm, Chas. Coster, J. R. Davis, C. E. Colwell, D. J. Gallagher, Colin C. Clarke, S. H. Dixon, T. C. Brown, R. Harry Robb, Wm. Dykeman, Chas. F. Travis, T. S. Allewood, Burpee E. Brown, Charles A. Metz, E. C. Morrell, W. Banks, Thos. Logue, Wm. Smith, Weldon Hunter, Jas. Bovaird, R. Doherty, David Smith, Geo. Milledge, John Doherty, John Walker, S. Fletcher, E. Ross, E. A. Noddin, John Hunt, Bliss Hueson, Geo. Ogden, Harvey Reicker, Lewis Phillips, John Cronin, H. Bull, Thos. Walsh, B. E. Mercer, R. Walsh, J. Walsh, F. R. Whipple, S. C. Hoyt, Thos. Williamson, Wm. Cunningham, Albert Griffin, Albert Edw. Wicks, William M. Morris, John W. Blizzard, Geo. M. Blizzard, H. H. Bell, Alex. Cruikshank, Francis Kerr, Walter C. Peters, Edward Jones, W. Lambert, D. McDade, Marshall G. Rose, A. G. Plummer, H. A. Lynam, James Ryan, C. W. Rowmans, Persy McCavour, E. J. Armstrong, W. H. Kennedy, A. E. McCoy, J. G. McKiervon, Jas. S. Mulherin, Ernest A. Wood, James E. Dinsmore, John T. McIntyre, Robt. H. Nichol, Ernest I. Shepherd, Edw. Black, Fred Campbell, T. J. O'Brien, D. Thomas, J. W. Williams, John Nichol, John Roach, Geo. Gibson, Fred Cunningham, E. Clarke, L. Phillips, John E. Ring, James Scott, J. B. Wetmore, G. H. Whelpley, Akerley, W. Rachley, C. Bukot, Pat. Tierney, John McCachern, James Ireland, Louis T. Gallagher, John Hatfield, James Willis, F. Murphey, J. W. Adams, Jas. Kerr, Geo. Harrison, D. Fraser,, M. O'Brien, T. Kelly, E. Kiley, J. Morrison, D. Currie, E. Lawson, Wm. Sharp, G. C. Spinney, F. J. Murphy, J. M. Quinn, Joseph Nichol, F. Littlejohn, Harry Nonscott, A. F. Boyer, M. I. Foster, S. Flewelling, J. Cook, J. McAvity, F. Anthony, W. Simmon, J. A. Graham, W. J. McShane, W. J. Harding, W. Gray, W. McQueen, F. Watson, John H. Magrath, H. Vail, John V. Steeve, F. Howard, R. Howe, Mike Murray, Len. W. Pheasant, J. Percy Cruickshank, J. W. Jamieson, J. Lyons, H. W. Stubbs, S. S. McAvity, W. A. Lockhart, M. Burns, Wm. Moore, Michael Daley, Thos. F. Lavin, Ernest M. O'Leary, Robert Furlong, Thos. Furlong, Jas. Moore, M. Ryan, A. S. Dinsmore, Thos. Maise, Abraham Walker, N. L. Robson, Wm. Webber, Joseph Watts, H. A. Peary, Wm. J. Steen, Frank Power, G. H. Tapley, R. M. Robertson, Harry B. Tippet, Richard Williams, Wm. F. Smith, J. W. Protheroe, Allan Rankine, Amos Tower, Michael Ryan, I. M. Smith, W. C. Rothwell, R. D. Laurson, J. E. Quinn, Alfred Seguin, Jeremiah Sullivan, J. Muljbea, J. G. Trimble, James Quigley, Peter Murphy, Wm. Sylvester, Joseph Walsh, John O'Brien, Robert G. Taylor, John Travis, Wm. Shannon, James Smith, Bernard Walsh, P. M. O'Neil, Wm. Turner, John O'Brien, Jas. L. Ramsey, Thomas Sullivan, W. E. Wilson, John Sullivan, Timothy O'brien, F. J. Power, Robt. Ward, Wm. J. Sullivan, Wm. Waye, Timothy O'Brien, James Sullivan, H. M. Wilson, T. O'Grady, C. N. Wetmore, George Papa, S. Smith, Jos. F. Ramsay, William J. Sullivan, Ambrose Sheehan, Wm. Scott, James Smith, F. H. Tippet, Ralph Robertson, Rothwell, W. E. Raymond, E. Wm. Schofield, J. E. Whittaker, James Wright, Leo. J. Gallagher, Robert R. Dickason, Walter Clark, Wm. A. Dunn, Harry E. Tingley, Morton Geldstein, W. H. Deveber, Robert Barry, Timothy Dwyer, John Bent, Fred Buckley, Dennis Burke, Garrett Hennessey, Charles F. Gorham, Dr. James P. Costigan, Allan Bowes, G. Campbell, James Gannivan, James Coll, Ed. Manning, Harold A. Allison, Geo. A. Gallagher, Harold Climo, John Bain, Henry E. Crowley, E. J. Broderick, M.D., Wm. Billen, James Bain, Wm. Duffy, Wm. P. Broderick, D.D.S., J. Kane, Wm. Doherty, Jr., John Doherty, G. A. Addy, M.D., W. I. Addy, Con. Gallagher, W. V. Dole, G. O. Baxter, P. Glieson, Timothy Driscoll, Dennis Coll, E. S. Dibblee, J. S. Gibbon, William Ahern, Jno. F. Bowes, James Christie, M.D., M. E. Crass, Thomas Campbell, P. E. Campbell, E. Anderson, Joseph Fleming, Daniel Connolly, Almon Harrison, Irvine C. Breen, J. J. David, J. Clawson, Patrick Ryan, Frederick J. Thomas, James D. Daley, William Brennan, Joseph A. Mahoney, A. O. Skinner, H. D. Warlock, W. H. Patterson, A. A. Lewin, John H. Case, Andrew Jack, John A. Birmingham, Edward Conley, John McNeil, Fred J. McDonald, Geo. C. Amland, D. O'Leary, W. E. Meliday, Walter W. Gray, Patrick Trainor, Chriss Nichols, P. J. Alliby, Harry T. McCarthy, Benjamin Knowles, P. J. McCullough, W. Alex. Porter, Henry Dolan, P. H. Nugent, J. Thomas Finnigen, C. E. Haley, George E. W. Taylor, L. Isaacs, J. Joseph Mitchell, J. F McGuire, M. Driscoll, J. S. Dalzell, A. G. Verinder, J. B. Gilispie, Geo. P. Allan, George P. Hennessy, M. J. Sliney, M. J. Nugent, M. Crilley, George W. Brown, George S. Hoyt, George G. Corbett, M.D., J. R. Bayley, George H. Flood, William McAleer, F. Bushfan, Daniel Daley, Peter Mahoney, Charles D. Hoyt, Walter Marley, Fred W. Amland, M. J. Caples, W. R. McCarthy, Thos. J. Fitzgerald, Roy Skinner, W. J. McKenzie, John Quirk, John E. Conden, George Britt, Jerry McCarthy, E. R. Taylor, J. Everett Watters, George Alston, J. Edward Allingham, Thomas Rippey, Michael Donovan, Joseph C. W. Tippett, Harry A. Belyea, Morten McLaren, Jas. Warnock, Wm. Redmond, John A. Campbell, John Cusick, W. Burby, B. F. KearneyF. C. Craft, R. W. Craft, M. E. Perkins, Thos. Young, Leb. Belyea, Jas. Mundee, Edgar Dwyer, Thos. R. McAuley, W. A. Dow, F. T. Belyea, W. C. Rudman Allan, Alex. Cruikshank, W. J. Belyea, Fred. N. Long, Fred. A. Belyea, W. L. Lord, George Burley, C. N. Law, J. E. Rupert, Clay Clark, James Maxwell, Wm. M. Ferguson, Hugh Staire, Thomas Tracey, William Thomas Wallace, Walter Morgan, Thos. Graham, Patrick Helcher, Edward McNelley, Wm. O'Keeffe, Broderick Coyle, Boyer S. Smith, G. Sidney Smith, Alfred Hall, Fraser Foster, S. Smith, Dennis Keleher, Frank Craft, Ned Daley, Albert Craft, James Adam, Sylvestin Humphrey, George H. Beatteay, H. Humphrey, Geo. Carleton, Arthur Craft, Michael Grey, Alfred Stackhouse, Douglas B. Barton, John Sweet, Thomas Maxwell, John McCallum, George Clark, Charles E. Clark, Byron C. Craft, Herbert O. Belyea, Robert Hamm, James Harrington, Edward Rourke, Fred Campbell, Geo. Craft, Murray Stackhouse, Geo. Rolston, James J. Tracey, E. Hogard, E. C. Craft, S. Belyea, Jas. G. Maxwell, H. Stackhouse, J. Golding, W. Lowe, James Brittain, Thos. McQuade, F. Wade, Wm. F. Morris, P. Cobham, A. A. Carpenter, R. Boutilier, Geo. Short, F. H. Wilson, A. Burnett, Frank Quinn, Tom McGuiggan, John Condon, Joseph Matthews, Thos. Trainor, Orlando Wilhesley, Harry T. Quinn, Thomas Stone, John McDermott, Frederick M. Quinn, Edward Cole, Walter Harris, John Sullivan, Harry George, Chas. Haley, H. C. McCloon, J. Firth Brittain, Geo. W. Palmer, Wm. R. Saunderson, O. D. Turner, Wm. J. Cornfield, H. E. Cornfield, J. W. Giggey, Thos. C. Olive, I. O. Beatteay, Wm. Beatteay, Walter Lowe, Jarvis Wilson, Sr., Michael Donovan, George V. Beatteay, Albert Dikeman, Geo. L. Brittain, E. A. Young, John L. Sullivan Ira Mosher, John Lyons, J. J. Hudson, Thomas Weleher, Sam Wilkison; J. D. Belyea, P. F. Brown, E. O. Parsons, Jas. Scott, Murray W. Long, L. Simm, Beverley Belyea, James McKillop, John Drinan, J. E. Hazelwood, John Haslam, John Akerly, James Henry Hague, Frank G. B. Colwell, Wm. J. Burns, Robert Buchanan, Percy Bosene, John O'Brien, Chipman C. Sweet, Wm. C. Coyle, Broderick Cople, Fred M. Stanley, Geo. Sweet, Wm. B. Price, W. F. Fitzgerald, Jas. L. Sullivan, John A. Larrasey, Michael Hayes, G. McSorley, Milton Chippin, John M. Hay, S. B. Paterson, D. J. Brown, J. Harry Brown, John J. Conners, C. K. Cameron, Syd. S. Frances, P. A. Clarke, F. E. Driscoll, Guy H. Humphrey, F. B. Corbett, J. A. Seeds, J. V. Troop, William J. Caples, James J. Tole, Henry Finnigan, William W. Gorman, W. V. Hatfield, Thomas Evans, Isaac Erb, William Bowden, William C. Bowden, Smith Roop, William Coram, William P. McDonald, Frank J. Ritenie, Charles Landers, J. Cromby, E. P. McDonald, James Collins, J. I. Gleeson, Arthur E. Clarke, G. R. Snelle, A. A. Chaisson, John J. Kelter, Walter A. Fleming, George Scaplin, William C. McFarlane, J. W. H. Phinney, Thomas L. Bowes, N. B. Smith, B. H. Webb, Walter Jones, F. Johnston, H. Coates, Thomas L. Hay, John A. Warnock, George L. Barbour, E. Barbour, P. Clarke, William Copp, H. I. Anderson, P. H. Donohue, James Percy Magee, Wilber London, W. L. Dwyer, W. D. Almon, William Brown, Thomas Burns, H. C. M. Fanem, L. Smith, John Tillson, John Magee, Sampel Kisseck, Keenan and Ratchford, M. W. Grilley, Archibald Patterson, James O'Leary, Charles O'Neil, William Givan, Edward Hart, Stephen Kane, George M. Ketchum, John Allen, Martin McGuire, T. Gunn, James O'Brien, T. A. Glennie, John H. Amitton, Con. Slattery, T. T. Haley, George Swanton, Thomas Callaghan, J. Nelson, William D. Clark, Leslie R. Patterson, James N. Slattery, Burton W. McCabe, Frank Napier, W. H. Evans, James Richey, S. Rolston, E. L. Sayre, T. R. Christian, John M. Barry, M. D., James Sterling, John McIntyre, James Cook, Robert Barry, Timothy Dwyer, John Belt, Frey Buckley, John Bent, Jr., Thomas E. Dillon, John Gallagher, Marmaduke, W. Richie, Ed. J. Ryan, M. D., P. L. Jennings, Francis McCafferty, J. F. Brown, Frank P. Trainor, T. Collins, John Corr, James Dillon, E. J. McDonald, John G. Clift, Robert Bardsley, Timothy McCarthy, Michael Quirk, T. J. Bonner, Thomas M. Wisted, Mathew O'Neil, W. L. Hogan, Cornelius Heffernon, David Cummings, Charles Cain, B. H. Dunfield, J. F. Graves, D. Fitzgerald, Peter Campbell, M. I. Barry, John Gannovon, M. Carroll, William Flynn, E. W. Elliott, H. N. Coates, George S. Bishop, John S. Addy, John Flaherty, F. J. Flaherty, W. J. Coates, Henry Gallagher, Silas B. Gregg, Michael J. Driscoll, Peter J. Dolan, Clinch Dickason, W. D. Foster, R. J. Evans, Patrick Foley, Carroll V. Buhol, John Curney, James Gallagher, Daniel Gibson, John Gillin, Jr., John Gillin, Michael Donovan, George Gamble, Denis Garrovon, Arch Bauer, J. D. Belyea, James Anderson, Charles E. R. Addy, John Glynn, B. Berner, L. Solomon, C. Cain, D. B. Collins, John Band, R. Gorman, A. Bernstein, T. Collerin, T. Donngan, S. Lee, W. Gordon, M. Christopher, W. W. T. McLaughlin, Alex. W. Seely, Hugh Doherty, C. B. Adams, William Scott, G. A. Troop, Stanley B. Smith, D. D. S., Geo. H. Nixon, Wm. H. Holder, C. F. Nixon, Thos. Lavin, J. Harry Doody, Geo. P. Allen, J. H. Doody, Phillip Doody, W. B. Edwards, Wm. K. Haley, Thos. Ritchie, Thos. Arsenau, Louis Nelson, Wm. McDonnough, John Y. McGoldrick, Richard Carrigan, Gilbert Doody, John Sullivan, Thomas Alexander, A. W. Smith, Richard Y. Knox, F. J. Doody, J. W. Doody, Edward Johnston, C. E. Harding, J. Y. Richards, John Richards, James Hyson, Jas. Hanley, Isaac B. M. Curry, Timothy O'Leary, Thos. McCrath, Robert W. Curry, E. Fields, James McKinley, A. McBeath, Henry Carter, Edward C. McCarthy, R. Roy Evans, J. Harry Doody, Harry Cross, Harry S. Dryden, John C. F. McGoldrick, Martin Spears, Earnest C. Wilson, Beverly R. Macaulay, A. J. Dearness, George McDermott, R. F. Quinnlan, W. R. Small, Fred Scott, A. C. Kane, A. A. Power, J. R. Currie, Alfred Crowley, T. J. Quinlan, Thomas J. Flood, Percy W. Thomson, E. B. Nixon, H. Warwick, John T. Thomas J. Thomas Finigan, Hazen J. Dick, A. G. Potter, G. Herbert Green, H. A. McKeown, Clarence Ward, E. L. Rising, John Sullivan, John Sullivan, Jr., Struan Robertson, Thomas W. Pionsse, A. S. Paterson, R. G. T. Daley, Wm. H. Holder, P. M. Rising, John T. Power, E. C. Wilson, E. N. S. Stewart, A. Galbrant, A. O'Brien, Kindrick Outhouse, H. S. Gregory, H. L. C. Sherrard, F. C. Sherrard, W. Vassie, George T. Cooper, H. C. Rankine, W. R. Purchase, Harry S. Daly, E. T. Sturdee, A. Blaine, Edward Johnston, John Spittel, W. H. Coates, H. C. Creighton, Burpee E. Brown, A. H. Smith, D. D. L., Charles A. Wetz, G. L. Purdee, Wm. J. Doody, H. Fielding Rankine, H. T. Ewing, Wm. Brodie, Allan Rankine, Thos. F. White, S. L. Kerr, Jas. Knox, Harry Warwick, Robert Furlong, Theo. Furlong, A. Cassidy, Minard G. Foster, John B. Magee, Patrick Mahony, Leonard Marshall, Norman N. Gregory, G. A. Smith, Thos. T. Kane, Roy Sipprell, L. B. Allan, A. Campbell, John Henderson, Wm. J. Bennett, John Bennett, Candelish Manson, John Jackson, George Gammell, P. M. Day Frank E. Holman, George P. Allan, John Sullivan, Sr., Robert J. Ritchie, P. B. Holman, F. Murphy, Frank Lodge, Wm. Logan, John H. Morrison, James Murrey, Michael Marcus, Wm. Moore, George Martin, Patrick Hefferon, Michael Morris, Joseph Murphy, John Murry, John B. Manson, David Moore, Patrick McCarthy, John McCorman, Dennis McCarthy, Miles McNally, Michel F. McCormack, John McDade, Michael McCann, Richard Nagles, John Navin, Dennis Nyham, Edward Nairn, Edmund B. LeRoy, Wm. Hogan, Hymen C. Leight, Edward McLoughlan, Jeremiah McNully, James McDade, Leonard Jones, Chas. Kerr, Harry Morris Joseph Murphy, Jr., John W. Murphy, Jas. Murphy, Joseph Mohany, Thomas McGuire, Wm. B. McVey, M.D., John McCann, Chas. McKay, Wm. McInnes, James McCarthy, Henry McAvin, Wm. McManus, Joseph Wilson, Wm. Nugent, Walter Nairn, Herbert Nairn, Michael Nyhan, Michael Long, Warren Kirkpatrick, James McBride, Thos. H. Lunney, M. D., Charles Knudson, Joseph Likely, Henry Michaelson, A. J. Williamson, Fred J. Kee, W. J. Magee, J. P. Griffith, S. B. Lordly, Patrick Long, John Small, Joseph Breen, Harold A. Pyne, Robert J. Ward, Robert P. Holmes, James Elsworth, Fred P. Fuller, James T. McGivern, James Lang, Patrick Griffith, John Stevens, George McDermott, Sr., Joe McDermott, John Byrne, J. Roderick & Son, William Roberts, John McNane, Thomas J. Harris, John Bennett, S. Stone, W. C. Cine, J. Fred Pender, H. Russell Sturdee, W. E. Earle, W. H. Profitt, L. Murphy, G. L. Humphreys, J. Durant, George W. Cunningham, Jeff. Dernier, James Daley, James L. Brurgley, Daniel Daley, C. R. Vincent E. White, H. Cross, J. Coughlan, J. Grogan, Alexander Littlejohn, J. A. Profitt, C. Murray, C. E. M. Marven, S. Carlson, E. Purchase, John Boyle, William Cole, Albert Duffy, H. T. Murphy, R. W. Lobb, George McHarg, John R. Burtt, Alexander Longon, John A. Lobb, James Dunlavy, E. W. Gaines, William Harper, Michael Donovan, J. P. Harrington, J. Larsen, C. W. Harrington, John Harpran, W. McGuiggan, E. Lawlor, P. Rourke, S. A. Earle, S. Donahue, William Lockhart, Samuel J. Doyle, Edw. Shortis, J. McGlinchy, J. Abbot, J Murray Abbot, Thomas Harin, Scott Vanwart, John J. Flood, D. T. Griffin, James Macbeth, William McCarthy, Edw. Cole, Michael McNeiley, Jeremiah Sullivan, James E. Earle, Dan Ferguson, E. Wolfe, John A. Barrer, W. Herbert Nickerson, W. F. Rowley, R. Row Evans, David Toohey, A. Coleman, James Durning, W. S. Hare, W. R., Henderson, Charles Coster, W. G. Stratton, J. R. David, W. J. Heans, C. E. Colwell, D. J. Gallagher, Colin C. Clark, S. H. Dixon, F. C. Brown, R. Harry Robb, William Dykeman, C. F. Francis, T. S. Allward, Charles A. Metz, E. C. Morrell, W. Banks, Thomas Logue, W. Smith, Weldon Hunter, James Bovaird, S. Doherty, David Smith, George Milledge, John Daley, John Walker, S. Fletcher, E. Ross, E. A. Noddin, John Hunt, Bliss Hewson, George Ogler, Harvey Reicker, Lewis Phillips, John Cronin, H. Bull, Thomas Walsh, F. B. Whipple.

The Conservatives.

The nomination papers of John W. Daniel, physician, Liberal-Conservative candidate for the city of St. John, were filed at noon by B. R. Armstrong and J. Milton Price.

Among the names of the official list are W. H. Thorne, R. B. Emerson, J. D. Hazen, H. A. Powell, M. E. Agar, J. B. M. Baxter, R. K. Jones, J. E. Wilson, J. R. Stone, Philip Graham, Robert Maxwell, Geo. W. Jones and others.

The nomination papers of Alexander W. MacRae, barrister, Liberal-Conservative candidate for the city and county of St. John were filed by B. R. Armstrong and J. Milton Price.

On the official list were, in addition to those who signed Dr. Daniel's papers, the following from the county: Jas. H. Grey, J. P. Mosher, Frank Josselyn, Geo. T. Clarke, Alex. Willias and E. J. Neve, and others.

HOW TO MARK YOUR BALLOTS

ST. JOHN CITY AND COUNTY.

1 ALEXANDER W. MACRAE of the City of Saint John, Barrister-at-Law

2 WILLIAM PUGSLEY of the City of Saint John, Barrister-at-Law X

ST. JOHN CITY.

1 JOHN WATERHOUSE DANIEL of the City of Saint John, Physician

2 JAMES PENDER of the City of Saint John, Manufacturer X

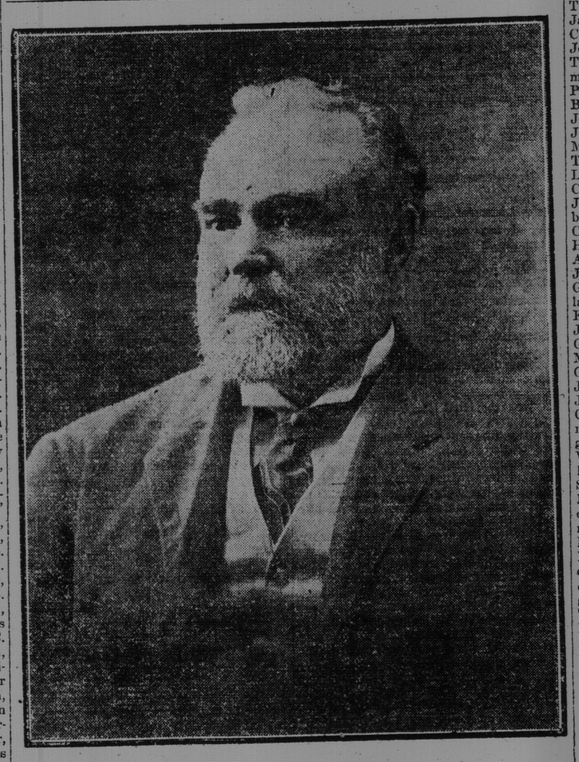

HON. WILLIAM PUGSLEY.

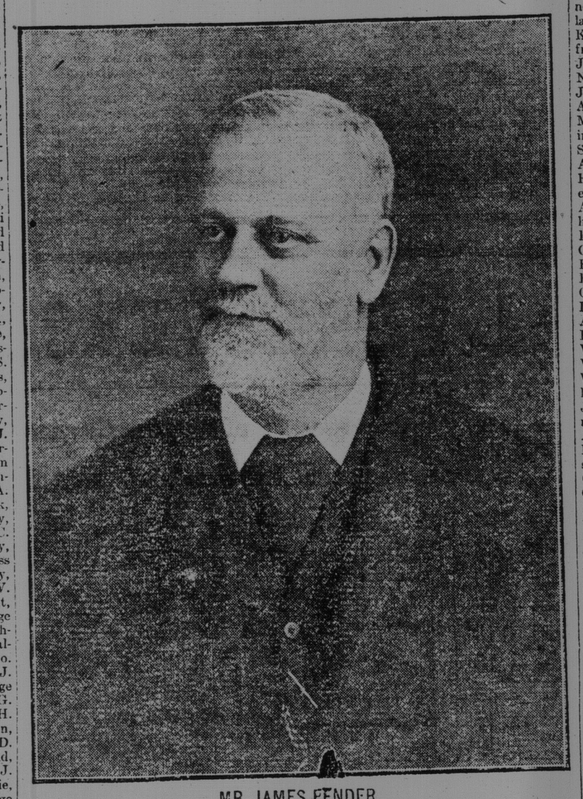

MR. JAMES PENDER.

TRUTH ABOUT THE CHIPMAN MEETING

Slipp Carefully Avoided Reference to the Hazen Road Act

J. B. M. BAXTER

St. John Speaker Taken to Task by Senator King for His Central Railway Statements--Young Liberals Swell the Attendance.

Chipman, October 10.—A meeting in the interests of the Conservative candidate of Queens-Sunbury, R.