Tight Binding

THE GREATEST Medical Discovery, OF THE AGE.

Dr. KENNEDY, of Roxbury, has discovered in one of our *common pasture weeds* a remedy that cures

EVERY KIND OF HUMOR

from the worst scrofula down to a common pimple

He has tried it in over eleven hundred cases, and never failed except in two cases, (both thunder humor.) He has now in his possession over two hundred certificates of its value, all within twenty miles of Boston.

Two bottles are warranted to care a nursing sore mouth.

One to three bottles will cure the worst kind of pimples on the face.

Two or three bottles will clear the system of biles.

Two bottles are warrnted to cure the worst canker id the mouth and stomach.

Thre to five bottles are warranted to cuse the worst case of erysipelas.

One to two bottles are warranied to cure all humor in the eyes.

Two bottles are warranted to cure running of the ears and blotches among the hair.

Four to six bottles are warranted to cure corrupt and running ulcers.

One bottls will cure scaly eruptions on th skin.

Two or three bottles are warranted to cure the worst case of ringworm.

Two or three bottles are warranted to cure the most peperate cose of rheumatism.

Three or four bottles are warranted to cure the salt rheum.

Five to eight bottles are warranted to cure the worst case of scorfula.

A benefit is always experienced from the first bottle and a perfect cure is warranted when the above quantity is taken.

Reader, I have peddled over a thousand bottles of this in the vicinity of Boston. I know the effect of it in everycase. So sure as water will extinguish fire, so sure will this cure humor. I have never sold a bottle of it but that sold another; after a trial it always speaks for itself. There are two things about this herb that appear to me suerprising; first that it grows in our pastures, in some places vuite plentiful, and yet its value has never been known until I discovered it in 184 --second, that it should cure all kinds of humor

In order to give some idea of the sudden rise and great popularity of the discovery, I will state that in April, 1853, I peddled it, and sold abiut six bottles per day—in April, 1854, I sold over one thousand bottles per day of it.

Some of the wholesale Druggists who have been in business twenty and thirty years, say that nothing in the annals of patent medicines was ever like it. There is a universal praise rom all quarters.

In my own practice I always kept it strictly for humors—but since its introduction as a general family medicine, great and wonderful virtues have been found in it that I never suspected.

Several cases of epileptic fits—a disease which was always considered incurable, have been cured by a few bottles. O, what a mercy if it will ;rove effectdal in all cases of that awful malady—there are but few who have seen more of it than I have.

I know of several cases of dropsy, all of them aged people cured by it. For the various diseases of the liver, Sick Headache, Dyspepsia, Asthma, Fever and Ague, Pain in the Side, Diseases os the Spine, and particularly in diseases of the Kidney's, &c. the discovery has done more good than any medicine ever known

No change of Diet ever necessary. Eat the best you can get, and enough of it.

DIRECTIONS FOR USE.—Adults one table spoonful per day—Children over ten years dessert spoonful—Children from five to eight years, tea spoonful. As no directions can be applicable to all constitutions, take sufficient to operate on the bowels twice a day.

The Principal Office for the *State of Maine* and the *British Provinces*, is at the *Drug and Medicine Store* of H. H. Hay, 15 and 17 Marketa Square, Portland, (Me.) to whom all orders should be addressee.

Sold by all respectable Druggists throughout the United Stater and British Provinces. Price $1 00.

AGENTS. W. T. Baird, Woodstock; J. W. Raymond, do.; Willard Lawyer, Upper Woodstock; A. W. Raymond, Grand Falls; Benj. Beveridge, Tobique; Stephen H. Estabrooks, Upper Wicklow; S. G. Burpe, Upper Simonds; N. W. Raymond, Middle Simonds; Mark Trafton, Houlton Me.

LAND FOR SALE.

THE Subscriber will sell a LOT of LAND commencing near the Court House and running west to the Connell road, containing one hundred acres more or less, upon which 15 or 20 acres on the front and on the rear, are cleared and laid down to grass; also another lot running westerly from the Connell road to the rear, crossing the Maduxnakik, containing 156 acres, having a good frame barn thereon and about 22 acres cleared; also 300 acres of wilderness land on the north branch of the Maduxnakik, adjoining the Boundary Line; and also, a HOUSE and LOT and a number of building lots at the Upper Corner. For particulars apply to the Subscriber, or to B. R. KETCHUM, or to F. E WINSLOW, at the Central Bank Agency. JAMES KETCHUM.

Woodstock, April 20, 1858.

EQUITABLE. Fire Insurance Company OF LONDON.

capital £500,000 Sterling

J. C. W INSLOW Agent for Woodstock.

INTERNATIONAL Life Assurance Society of LONDON.

Capital £500,000 Sterling.

WOODSTOCK AGENCY.

J. C. W INSLOW Agent

Medical Examiner

John Moore,

IMPORTER AND DEALER IN

Liquors, Groceries, PicKles, Sauces, &c., &c,

QUEEN ST. FREDERIATON, N. B.

HAS Constantly on Hand and for Sale Low, the following GOODS:—

Dark & Pale Brandy,	Ditto, do Pepper,
Gin, Jamaica Rum,	Ditto, do Cloves,
Scotch Whiskey,	Mace and Nutmegs,
Case Hollands,	Cayenne Pepper,
Old Maderia—*Bottled*,	Carraway,
Do Port—*in wood and bottle*,	Keg & Botld Mustard
Do Sherry, do do,	French do,
Do Catalonia, do do,	Prepared Cocoa,
Champagne, Claret,	Broma & Chocolate,
Bottled Ale & Porter,	Mixed Pickles,
Lemon Syrup,	Red Cabbage,
Loaf & Crushed Sugar	Gherkins,
Brown Sugar,	Caulilower & Oniens,
Golden Syrup,	Walnuts & Paccalilli,
Molasses,	Worcester Sauce,
Green & Black Teas,	Pancaldi do,
Java and Cuba Coffee,	Florentia do,
Flour and Meal,	Chetney do.
Oatmeal,	Harvey do,
Pearl and Pot Barley,	Anchovy do,
Rice and Split Peas,	Pepper do,
Ground Rice,	Shrimp do,
Smoked Hams,	Soyer do,
Mould & Dipt Candles	Ditto Relish,
London sperm Candles	Cuerrie Paste,
Russian do do	Ditto Powder,
Belmont do do,	Tomato Ketchup,
Old Windsor Soap,	Mushroom do,
Castile Soap,	Orange & Lemon Jelly
Yellow and Common Soap,	Exsra t of Rose, Orange, & Lemon
Wash Boards,	Almond and Vanilla,
Tubs and Pails	Orange and Capers,
Brooms and W s.	Orange Marmalade,
Pount Starch;	Guava Jelly,
London do,	Essence of Coffee,
Indigo and Blue,	Sard nes,
Washing Soda,	Ditto Salmon,
Carbonate Soda,	Ditto Lobsters
Saleratus,	Ditto Meats,
Salt—*in Jars & Bags*,	Cox's Gelatine,
White Wine Vinegar,	Maccaroni and Vermicelli,
Cider Vinegar,	Preserved Ginger,
Groats and Barley,	Candied Orange Citron,
Hecker's Farina,	Lemon Peel,
Smoked Herrings	Bunch oud Layer Raisins,
Scrub Brushes,	Prunes and Figs,
Blacklead Brushes,	Oranges and Lemons
Blacklead,	Grapes,
Blacking—*Paste and Liquid*,	Filberts, Walnts,
Matches, Wicking,	Chestnuts, Almonds,
Burning Fluid,	Castana & Pecan Nuts
Olive Oil,	Tamarinds,
Whiting,	Lozenges & rk. Candy
Bath Brick,	Hearhound, Liquorice
Tobacco, *various brands*	Pear drops,
Pipes, Cream Tartar,	Strawberry Drops,
Sulphur,	Raspberry do.
Arrow Root & Sago,	Pine Apple do.
Whole & gr. Cinnamon	Barley Sugar,
Ditto, do. Ginger,	
Ditto, do. Alspice,	

Havana Cigars, Cheroots, Extra Quality Chewing Tobacco.

Fredericton, June 25, 1857.

Woodstock, Fredericton, and Grand Falls

Mail Stage.

LEAVING Woodstock and Fredericton every day (Sundays excepted) at 3 o'clock, A M.

Fare $3.

Leaving Woodstock for Grand Falls Mondays, Wednesdays and Fridays, at 8 o'clock, P.M, and Grand Falls on Tuesdays, Thursdays and Saturdays at 4 o'clock, P.M

Fare $4.

Books kept at the Woodstock Hotel and Blanchard House, Woodstock; and at the Barker House and Brayley House, Fredericton.

J. R. TUPPER.

Woodstock, June 11, 1859.

Extras from Woodstock furnished at the shortest notice.

GREAT BARGAINS AT THE EAGLE FURNITURE STORE.

THE Proprietor still continues to manufacture furniture, and would respectfully announce to the public in general that he is now prepared with superior machinery, and is manufacturing the following articles at the lowest prices to suit the times, viz: Bedsteads from 12s. 6d. upwards; Tables from 10s. upwards; Chairs from 2s. 6d. upwards; Spinning Wheels from 12s. 6d. upwards; and all other things in the line at the lowest possible rates

R. B. DAVIS.

N. B.— Undertaking attended to at the shortest notice by an experienced hand on the most reasonable terms.

R B D

South side Bridge, near Davis' Mills.

Woodstock, Jan. 26, 1859.

Notice!

THE Undersigned, having made an extension of the New Brunswick and Canada Railroad to his wharf, is now prepared to STORE GOODS, arriving from the United States and elsewhere, destined for the upper St. John. He will act as AGENT to reship them to their destination Lumber brought by the down trains piled, and if necessary, shipped to other parts. H. H. HATCH.

St. Andrews, June 7 h, 1859.

ROASTED COFFEE.—WHOLE roasted Coffee, superior to Domesti prepared—at 15 cents per lb, at Union Store 767 ALEX. GILMOR.

BOOT AND SHOE MAKING.—Mr James Clark informs his customers and the public that he has removed his shop to his new building between Mr. Sisson's and Mr. Sharp's, where he is prepared to do every kind of work in his line well and promptly.

He requests all those indebted to him to call immediately and settle their respective bills.

Upper Woodstock, Oct, 27.

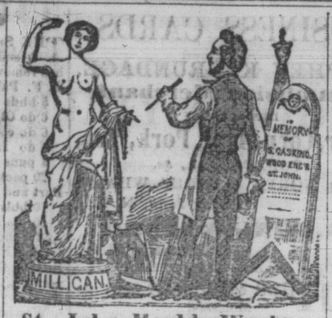

St. John Marble Works.

South side King Square, St, John, N. B

THE Proprietors of this Establishment thankful for past patronage, have added largely to their stock of MARBLES, etc. and are prepared to execute with dispatch orders for Head Stones, Monuments, Tombs, Vaults, Founts, Mantle Pieces, Table Tops, etc., of all designs and patterns, and all kinds of cut stone for building.

JAMES MILLIGAN, } *Proprietors.*
ROBT. MILLIGAN, }

They have also on hand a great variety of finished Monuments, Tombstones, and Head Stones of the first quality of Marble, and at lower prices than can be purchased elsewhere.

AGENTS.—James Jordan, Woodstock; B Beveridge, Tobique; Daniel Raymond, Grand Falls; Messrs. Hoyt and Tomkins, Richmond; George Hat, Fredericton.

REFERENCES.—Rev. John Hunter, Richmond; Rev. Thos. G. Johnston, do.; Rev. S. Jones Hanford, Tobique; Rev. Mr. Glass, Prince William; Rev. Mr. Smith, Harvey; Hugh McLean, Woodstock.

MRS. WINSLOW,

An experienced nurse and Female Physician, presents to the attention of mothers, her

SOOTHING SYRUP For Children Teething,

which greatly facilitates the process of teething, by softening the gums, reducing all inflammation; will allay all pain and spasmodic action, and is

SURE TO REGULATE THE BOWELS.

Depend upon it, mothers, it will give rest to yourselves and

Relief and Health to your Infants.

We have put up and sold this article for over ten years, and can say in confidence and truth of it what we have never been able to say of any other medicine—Never has it failed in a single instance, to effect a cure when timely used. Never did we know an instance of dissatisfaction by any one who used it. On the contrary, all are delighted with its operations, and speak in terms of the highest commendation of its magical effects and medical virtues. We speak in this matter "what we do know," after ten years' experience, and pledge our reputation for the fulfillment of what we declare to be facts. In almost every instance where the infant is suffering from pain and exhaustion relief will be found in fifteen or twenty minutes after the syrup is administered.

This valuable preparation is the prescription of one of the most experienced and skillful nurses in New England, and has been used with never failing success in THOUSANDS OF CASES.

It will not only relieve the child from pain, but invigorates the stomach and bowels, corrects acidity, and gives tone and energy to the whole system. It will almost instantly relieve GRIPING IN THE BOWELS, AND WIND COLIC

and overcome convulsions, which if not speedily remedied, end in death. We believe it the best and surest remedy in the world, in all cases of Dysentery and Diarrhœa in children whether it arises from teething or from any other cause. We would say to every mother who has a child suffering from any of the foregoing complaints—do not let your prejudices, nor the prejudices of others, stand between your suffering child and the relief that will be sure—yes, absolute—to follow the use this medicine if timely used. Full directions for using will accompany each bottle. None genuine unless the fac-simile of CURTIS & PERKINS, New York is on the outside wrapper.

Sold by Druggists throughout the world

Principal office, 13 Cedar St., New-York

To Buyers of Land.

THE Subscriber offers for sale a FARM in Jacksontown. It contains one hundred acres of superior Land, thirty acres of which are cleared, and the rest wooded with a heavy growth of Maple, Birch, and Hemlock. The buildings are a one and a half story house, thirty-seven feet by twenty-eight, recently erected and partly finished, a barn forty five by thirty-three, and other buildings.

This farm is but two and a half miles from the Court House, and is a really valuable investment, either for a practical farmer or for any one who desires to invest money in Land. Terms made known, and further particulars given on application (if by letter, postpaid) at the *Journal* office or to JOHN EDGAR.

Woodstock, Carleton County, June 2, 1859.

Hd. Quarters and Relig. Intelligencer 3m,

Tin and Sheet Iron Ware!

WILLIAM HAMILTON has removed to the Shop adjoining Mr Crozier's, on the south side of Water Street, wherein is prepared to furnish TIN WARE in all kinds and all descriptions of SHEET IRON MANUFACTURES, including STOVE PIPES.

N. B. He will purchase any quantity of COTTON RAGS.

Groceries, Liquors, Flour, &c

THE Subscriber has received per Eastern City and R. H. Moulton from Boston, and Restless from New York:—

200 bbls. Extra State FLOUR;
A small lot of Choice Family and Pastry FLOUR;
5 packets best JAVA COFFEE;
10 bags Cape do.;
5 tierces Rice; 4 cases Nutmegs;
13 cases Currants; 50 boxes Trull's Saleratus;
10 bbls Trull's Saleratus; 1 case Castor OIL;
20 boxes Ground Pepper; 20 boxes Ginger;
5 boxes each PIMENTO and CASIA;
2 bbls, SCOTCH SNUFF, in bladders;
10 boxes, each 2 dozen Yeast Powders;
20 boxes Extract LOGWOOD;
2 bales CORKS; 15 boxes patent STARCH;
45 dozen PAILS; 10 dozen varnished Pails;
35 boxes Clothes Pins; 15 boxes patent do.;
15 nests TUBS; 35 dozen Wash Boards;
50 dozen Scrubbing BRUSHES;
15 " Black Lead do;
18 " Clothes & Shoe do;
12 " KEGS, in 2, 3 4, and 5 gals.;
30 " Tied Cords; 20 doz. Clothes Lines;

Per Admiral from Boston, and brigts. Loanna and Sarma from New York:—

80 hlf chests Souchong and Congou TEA;
40 chests " "
10 chests Oolong TEA;
50 boxes Layer RAISINS;
75 boxes Choice Brands TOBACCO;
1 case Extra Chewing do.;
2 hlf-boxes Natural Leaf do.;
20 boxes in Tin Foil, very supr. Chewing do;
150 M. CIGARS, a good article;
150 bbls. FLOUR, New Wheat;
50 bbls. CORN MEAL;
20 bbls. Heavy Mess PORK;
15 puns. Superior Molasses ALCOHOL;

To arrive ex Parkfield from London, and daily expected:—

6 hhds. and quarters Hennessy's BRANDY;
20 cases " do.;
20 hhds. DeKuyper's Large Anchor Brand GENEVA;
10 half hhds., 50 cases do. do.;

To arrive:—

10 quarter casks Superior Sherry WINE,
7 " " Port do.

For sale at lowest market rates by

JOHN BRADLEY,

St. John, October 20. 24, Dock-street.

Tailoring!

AT THE BRICK BUILDING,
MAIN-ST, UP-STAIRS,

The Subscriber begs to announce that having secured the services of Mr. John E. Smith for the ensuing year he intends carrying on the Clothing and Custom business under his supervision.

From Mr. Smith's long experience as a practical Cutter, both in the United States and in St. John, parties about to make their spring purchases of Clothing, or have their garments made to order, may be sure of getting their work done in the most approved manner as to style and finish.

The Subscriber has on hand a large and excellent assortment of CLOTHS in Black and Brown Broad Cloths, Fancy Silk-Warp Coatings, Black and Colored Cassimeres and Doeskins, Tweeds and Satinetts, Russel Cords and Alapecas for Summer Coats.

Vestings in Great Variety,

Hats & caps.

Silk Neck and Pocket Hdkfs., Neck Ties, Braces, White & Regatta Shirts, Shirt Fronts and Collars, &c., &c.

Ready Made Clothing

in endless variety and in the most fashionable styles.

Gentlemen about to make purchases would do well by examining the above stock before buying elsewhere.

ROBERT BROWN.

Woodstock, June 9th 1859.

Tailoring!!

IN CONNECTION WITH THE

"WOOLLEN HALL,"

Will always be found a practical and experienced

CUTTER.

The Subscriber having fitted up a SHOP in the rear of his Establishment, he is now prepared to say to the Public, YOU who want a FASHIONABLE GARMENNT made in most thorough and workmanlike manner,

This is the Place!

CLOTH

of every description suited to the season always on hand.—Parties purchasing their own cloth can have their garments cut or made to measure on the shortest possible notice, and in all cases a perfect fit warranted. Recollect the

"Woollen Hall" is the place.

W. SKILLEN.

Woodstock, Nov. 25, 1858.

Farm for Sale.

FOR SALE AT A BARGAIN, a farm of two hundred acres in the town, a few miles from Woodstock. There is a small clearing, and the soil is of the very best quality. Apply immediately at the *Journal* office, or to JOHN EDGAR.

Woodstock, Apl 20 1859

Woodstock Pipes.

LOGAN & LINDSAY have just received per ship Great Northern from Liverpool:

30 Boxes Real Woodstock PIPES;
do do Sized Runners.—for sale low

dec 29 30 79 KING STREET

Scrofula, or King's Evil

is a constitutional disease, a corruption of the blood, by which this fluid becomes vitiated, weak, and poor. Being in the circulation, it pervades the whole body, and may burst out in disease on any part of it. No organ is free from its attacks, nor is there one which it may not destroy. The scrofulous taint is variously caused by mercurial disease, low living, improper ordered or unhealthy food, impure air, filth and filthy habits, the depressing vices, and above all, by the venereal infection. Whatever be its origin, it is hereditary in the constitution, descending "from parents to children unto the third and fourth generation;" indeed, it seems to be the rod of Him who says, he will visit the iniquities of the fathers upon their children."

Its effects commence by deposition from the blood of corrupt or ulcerous matter, which, in the lungs, liver, and internal organs, is termed tubercles; in the glands, swellings; and on the surface, eruptions or sores. This foul corruption, which genders in the blood, depresses the energies of life, so that scrofulous constitutions not only suffer from scrofulous complaints, but they have far less power to withstand the attacks of other diseases; consequently, vast numbers perish by disorders which, although not scrofulous in their nature, are still rendered fatal by this taint in the system. Most of the consumption which decimates the human family has its origin directly in this scrofulous contamination; and many destructive diseases of the liver, kidneys, brain, and, indeed, of all the organs, arise from or are aggravated by the same cause.

One quarter of all our people are scrofulous; their persons are invaded by this lurking infection, and their health is undermined by it. To cleanse it from the system we must renovate the blood by an alterative medicine, and invigorate it by healthy food and exercise. Such a medicine we supply in

AYER'S Compound Extract of Sarsaparilla,

the most effectual remedy which the medical skill of our times can devise for this every where prevailing and fatal malady. It is combined from the most active remedials that have been discovered for the expurgation of this foul disorder from the blood, and the rescue of the system from its destructive consequences. Hence it should be employed for the cure of not only scrofula, but also those other affections which arise from it, such as ERUPTIVE and SKIN DISEASES, ST. ANTHONY'S FIRE, ROSE, or ERYSIPELAS, PIMPLES, PUSTULES, BLOTCHES, BLAINS and BOILS, TUMORS, TETTER and SALT RHEUM, SCALD HEAD, RINGWORM, RHEUMATISM, SYPHILITIC and MERCURIAL DISEASES, DROPSY, DYSPEPSIA, DEBILITY, and, indeed, ALL COMPLAINTS ARISING FROM VITIATED OR IMPURE BLOOD. The popular belief in "*impurity of the blood*" is founded in truth, for scrofula is a degeneration of the blood. The particular purpose and virtue of this Sarsaparilla is to purify and regenerate this vital fluid, without which sound health is impossible in contaminated constitutions.

Ayer's Cathartic Pills,

FOR ALL THE PURPOSES OF A FAMILY PHYSIC,

are so composed that disease within the range of their action can rarely withstand or evade them. Their penetrating properties search, and cleanse, and invigorate every portion of the human organism, correcting its diseased action, and restoring its healthy vitalities. As a consequence of these properties, the invalid who is bowed down with pain or physical debility is astonished to find his health or energy restored by a remedy at once so simple and inviting.

Not only do they cure the every-day complaints of every body, but also many formidable and dangerous diseases. The agent below named is pleased to furnish gratis my American Almanac, containing certificates of their cures and directions for their use in the following complaints: *Costiveness, Heartburn, Headache arising from disordered Stomach, Nausea, Indigestion, Pain in and Morbid Inaction of the Bowels, Flatulency, Loss of Appetite, Jaundice*, and other kindred complaints, arising from a low state of the body or obstruction of its functions.

Ayer's Cherry Pectoral,

FOR THE RAPID CURE OF

Coughs, Colds, Influenza, Hoarseness, Croup, Bronchitis, Incipient Consumption, and for the relief of Consumptive Patients in advanced stages of the disease.

So wide is the field of its usefulness and so numerous are the cases of its cures, that almost every section of country abounds in persons publicly known, who have been restored from alarming and even desperate diseases of the lungs by its use. When once tried, its superiority over every other medicine of its kind is too apparent to escape observation, and where its virtues are known, the public no longer hesitate what antidote to employ for the distressing and dangerous affections of the pulmonary organs that are incident to our climate. While many inferior remedies thrust upon the community have failed and been discarded, this has gained friends by every trial, conferred benefits on the afflicted they can never forget, and produced cures too numerous and too remarkable to be forgotten.

PREPARED BY

DR. J. C. AYER & CO.

LOWELL, MASS.

W. T. BAIRD, Woodstock; S. F. GROVENOR & SON, Bel River; W. H. SMITH SON, Fredericton; JOHN McINTYRE Raymond; J. M. WALKER, St. John, and by all Druggists and Merchants.

SUPERFINE & EXTRA FLOUR

Woodstock, Nov. 18th, 1859. JOHN EDGAR.

POOR

W

VOLUME 6.

OUR PAPER.

The Woodstock Journal is a large e page weekly, devoted to the advancement the industrial, commercial, social and r interests of New Brunswick.

The objects at which it particularly ai the present circumstances of the country the promotion of immigration, the sett of the wild lands, the opening of the co by means of railroads, &c., an increase o representation in the Assembly, and Free cation, schools of all grades, from the l to the highest being open to all without and without price, and supported by Taxation.

The Journal is published every Thursd Woodstock, N. B., for Wm Edgar, Propr

TERMS.

Single copies, Two dollars a y Clubs of six, one and three quarter dol

Clubs of ten, one dollar and a half e N. —To any person who makes up at these rates, and sends us the money i vance, we will send a copy of the Journ one year, *gratis*.

When payment is not make in advan dollars and a half, and when payment layed beyond the year, three dollars charged.

Clergymen, postmasters, and teacher plied at a dollar and a half a year.

ADDRESS

The Editor of the Journal, Woodstock,

TERMS OF ADVERTISING

BY THE YEAR.

A Column, $26, Half Column Third of Column, 10. Quarter Colum Cards of four to eight lines,

BY THE HALF YEAR

One third less than by the year.

BY THE QUARTER

One half less than by the year.

TRANSIENT ADVERTISEME

Square of 12 lines or less, 1st insertion Same—each succeeding insertien, For each line above twelve, 1st ins., Same,—each succeeding insertion

N. B.—When an advertisement is the office the length of time which it i inserted should be marked upon it. this is not done it will be inserted u dered out.

☞ *Advertisements should be sent in than 3 P. M. on Wednesday.*

NEW FALL GOODS AT THE *BRICK BUILDING, MAIN-ST*

JUST Received a large and fa stock of Fall & Winter Goods, con

LONG AND SQUA

WOOL SHAW

BLACK AND COLO

CLOTH CLOAK

CLOAKING CL

in all colors, with Trimmings to

Fancy Dresses,

Wool and Gal Pl

Black and Colored Si

Orleans Coburgs, Delaines, Alpaccas and Ginghams,

Polka Jacket

BERLIN HOODS AND

TICKINGS AND DENIM

BLUE AND WHITE

COTTON WAR

FACTORY AND WHITE

COTTON BATTING, &c.

FANCY FLANNELS FOR SH

Blankets & Horse

Carpetings and Drug

Hosiery & Glov

FURS, in Fitch, Mountain Mar Grey Squirrel.

Ladies and Misses Felt Hats an Stamped Muslins and Working Gents Neck and Pobket Handkerc and Shirt Collars, &c., &

ROBERT BR

Woodstock, Nov. 18th, 1859.