POOR DOCUMENT

MC 2035

The Evening Times ★ Star

VOL. XVII., No. 21 | PAGES ONE TO EIGHT | ST. JOHN, N. B., TUESDAY, OCTOBER 26, 1920 | SIXTEEN PAGES—ONE CENT

EVERY COUNTY IN NOVA SCOTIA VOTED "DRY"

Total Province Majority About 50,000

No Doubt of Defeat of Importation advocates in Western Provinces — Features of Voting and Some Press Comment.

Halifax, N. S., Oct. 26—Belated returns from outlying districts of the province received this morning only served to swell the hugh majority rolled up by the dry forces in yesterday's referendum on the question as to whether or not the importation of liquors for personal use was to be continued. While official figures will not be given out for some days, it is believed that they will show a majority of upwards of 30,000. Halifax city was the only centre giving a wet majority.

Available results by counties:

	Drys.	Wets.
Annapolis	3,229	319
Antigonish	4,302	884
Cape Breton	8,954	1,012
Cumberland	5,350	1,340
Colchester	6,985	1,012
Digby	2,204	386
Guysboro	1,842	256
Halifax	6,340	5,380
Hants	5,336	1,325
Inverness	976	314
Kings	5,790	819
Lunenburg	2,724	914
Pictou	4,528	1,277
Queens	2,199	345
Richmond	1,628	580
Shelburne	1,927	625
Victoria	1,647	604
Yarmouth	4,188	882

In Alberta.

Calgary, Oct. 26.—Incomplete returns from Alberta indicate that the dry vote will have a majority of more than 15,000. Every city in the province with the exception of Lethbridge, returned prohibition majorities. The returns indicate that about 35 per cent of the voters went to the polls. Calgary city polls voted dry by 1,100 majority. In East Calgary, where the majority of the liquor vote resides, the vote was just about even, there being a dry majority of about 100. Out of the 17,000 who registered in the city, fewer than half voted wet.

Saskatchewan

Regina, Oct. 26.—Saskatchewan yesterday voted to stop the importation of intoxicating liquor. Latest figures available estimated the majority of drys at nearly 10,000.

The returns show the following:—Regina City, complete, Yes—3,385; No—3,714. Majority for the wets 329.

Regina constituency exclusive of the city ,with 87 out of 106 sub-divisions gives: Yes—1,377; No—1,180. Majority for the drys 897.

The latest returns available from other constituencies show: Yes—21,027; No—11,421.

The voting was exceptionally light, fewer than 50,000 of the 200,000 registered voters in the province visiting the polls. Only one other city, Prince Albert, besides Regina, shows a wet majority, while the constituency of Humboldt voted as follows: Yes—472; No—504.

Some 15,000 in Manitoba.

Winnipeg, Oct. 26.—With formidable affirmative majorities in virtually all the rural constituencies, Manitoba went on record in yesterday's referendum as favoring "bone dry" prohibition with a temperance plurality which the final returns may show to be around 15,000. Winnipeg, however, revealed itself as the strong-hold for the "antis." The complete returns giving a negative majority 6,392. The pronounced adverse vote in this city was the feature of the referendum. St. Boniface also registered a heavy wet vote.

The sharp cleavage in opinion between the sentiment here and that of the rural areas was manifest at the outset. In the first five country constituencies where the returns were completed, a "dry" majority of more than 9,000 was shown and completely nullified the adlater returns this figure may be substantially increased. The feature of the verse pronouncement in Winnipeg. With voting in Winnipeg was the exceptionally large precentage of electors casting their vote, 44,190 out of 63,000 registering their opinions.

Halifax, N. S., Oct. 26—While the first returns last night indicated public opinion overwhelmingly in favor of a cessation of the importation of liquors into Nova Scotia, further reports today show that the estimates of a 40,000 majority for the "drys" was greatly underestimated. With the receipt of the totals from each outside point the number in favor of an absolute cessation of the liquor traffic increases. Last night's figures gave the "drys an approximately 31,130, while the addition of Annapolis and Guysboro counties in today's returns sends the total majority to 47,035. In Annapolis there are still three small polls to hear from, while Guysboro has outstanding twenty polls out of forty-three.

In every case the large centres have made their final returns and with the exception of Halifax and Dartmouth give a heavy majority for those in favor of abolishing the traffic in liquor. The total majority when received should show a total of above 50,000 for the "drys," while other estimates run more closely to the 60,000 mark.

Outside of Halifax county the vote recorded was much heavier than expected and the complete revulsion of opinion in places which have been considered "wet" strongholds was an absolute surprise.

What Papers Say.

Halifax Chronicle: On the whole, we believe the result of the referendum will

(Continued on page 9, fourth column.)

Will Convey Body Of Lord Mayor To Cork

Tentative Plans for the Funeral of T. MacSwiney

Large Delegation from Ireland as Escort — More Shootings Are Reported Today — Reports from Several Cities.

London, Oct. 26—Inquiries which have been made of members of the family in behalf of the government regarding the arrangements for the funeral of Lord Mayor MacSwiney have been interpreted by Father Dominic, the late lord mayor's private chaplain, as an indication that there will be no interference with the family's plans, and that the body will be turned over to them immediately after the inquest. This, the home office states, will be held on Wednesday morning.

It is reported from Dublin that all the members of the Dail Eireann, or Irish republican parliament, intend to come to London for the obsequies here. It is also said that a bodyguard of fifty Irish volunteers will attend the funeral party throughout the journey.

A deputation of twenty-one members of the corporation of Cork, headed by Deputy Mayor O'Callahan, arrived this morning to attend the London services, and accompany the funeral party to Cork.

Ten members of the Cork harbor board also are here, together with many persons prominent in the civic and commercial life of Cork and other Irish cities.

London, Oct. 26—Announcement of plans for the removal to Ireland of the body of Terence MacSwiney, late lord mayor of Cork were expected today. It was understood that final decision of the question of whether the body would be taken secretly to Cork or would be turned over to relatives here. was left to the administration at Dublin Castle.

Heavy police reinforcement patrolled the Brixton prison area last night as a precaution against disorders which the authorities feared might arise from the group of ardent MacSwiney sympathizers in London.

A small crowd gathered in the vicinity of the prison and walked up and down discussing with animation the circumstances of the tragic end of the Lord Mayor. The people, however, showed no disposition to make trouble. The police removed from the district materials which would be serviceable as missiles, including signboards, which supporters of the hunger strikers employed to excellent advantage in former scrimmages against the police.

In Cork Today.

Cork, Oct. 26—Crowds along the Grand Parade, one of the principal thoroughfares of this city, were thrown into a panic last night when several shots were fired from a military lorry and an accompanying armored car. So far as known, however, there were no casualties. It appears the car had turned its searchlight on the Sinn Fein club house and a large number of people, led by curiosity, surrounded the machine. The occupants, fearing an attack, fired and the crowds scattered through the streets in the business district in the city. Subsequently the streets were almost deserted. Soldiers, who were riding about the city in lorries, had previously stopped several private autos and searched them and their occupants for arms. It was reported that one person was arrested.

Armed men flagged the afternoon mail train running from Cork northward yesterday. The incident occurred at Blarney, and the men overawed the train crew with revolvers, searching compartments in various cars. Apparently they did not find what they were searching for, and allowed the train to proceed.

Statement in Commons.

London, Oct. 26—Sir Hamar Greenwood, chief secretary for Ireland, replying in the House of Commons last night to a question by T. P. O'Connor, concerning public charges that servants of the crown were wounding or flogging men in Ireland, said he had no convincing evidence of such things taking place, but that he would make inquiries.

Mr. O'Connor had referred to a reported speech of Governor Cox, the Democratic presidential candidate in the United States denouncing frightfulness in Ireland. Sir Hamer said he had seen the alleged speech and that Governor Cox obviously had obtained his information from those hostile to the British empire and to Anglo-American relations. The chief secretary added that he did not believe the world accepted the malignant untruths suggested in Mr. O'Connor's question.

More Shooting.

Belfast, Oct. 26—John McLeod was shot and killed yesterday during a fight caused by the display of Sinn Fein flags. The clash occurred in the east end of the city.

Dublin, Oct. 26—Three men were shot and killed by masked men who were alleged to be wearing kharki uniforms here yesterday. The shooting took place in the Thurles district. One of the victims was the registrar of the local arbitration court. Michael Ryan, another one of the slain, was shot while lying in bed, where he had been suffering from pneumonia a week. It is reported that a political prisoner incarcerated in Mount Joy prison is dead. The identity of the man was not announced.

Galway, Ireland, Oct. 26—Thomas Egan, keeper of a public house at Atheney, was shot dead at his home Sunday night by raiders after the latter had accused him of complicity in the murder of Frank M. Shaw, a Galway magistrate, last March.

Protestant Ball Postponed.

Dublin, Oct. 26—A ball which was to be held last night in connection with the Protestant Hospital fete, was postponed in consequence of the lord mayor's death, notwithstanding the fact that it had been promoted mainly by Unionists.

(Continued on page 9, fourth column.)

PRESS COMMENT ON DEATH OF LORD MAYOR OF CORK

London, Oct. 26—Articles on the death of Lord Mayor MacSwiney occupied much space in this morning's newspapers, regardless of their political views. Some of the journals refrained from commenting editorially on the situation which has arisen, while others have written in accordance with their customary attitude on the Irish question.

The Times, which is hostile to the government's Irish policy, and the Irish bill prepared by the cabinet, severely attacks the government, especially in the matter of reprisals. Referring specifically to MacSwiney, the newspaper expresses the fear that the effects of his death will not be confined to the British Isles, but it recalls that it had always maintained the Irish question as essentially British.

While asserting that the lord mayor was a "misguided, but sincere patroit, dying for his convictions," the Morning Post says: "We cannot perceive what relation can exist between suicide and martyrdom. We cannot forget the many loyal servants of their country who have been shot down in the mere performance of their duty in Ireland, and for whose memory there is no meriticious appeal nor fallacious sentimenality."

The Daily News, says the government imprisoned MacSwiney as a criminal and converted him into a martyr and must bear responsibility for his death. "Every day," the newspaper declares, "Ireland is being welded more surely and more irresistibly by the premier and his armies into a nation that will not be conquered. Irish nationalism will be given a stimulus almost incalculably effective by the lord mayor's death."

"The murder of MacSwiney by the government," says the Herald, organ of labor, "was accomplished after slow torture of seventy-four days."

The Telegraph defends the government and pleads in behalf of the "victims of the campaign of assassination in Ireland." It maintains that if MacSwiney had been released he would have taken up the "work of conspiracy where he laid it down. "The responsibility which the government elected to bear," the newspaper asserts, "was that which is reality it was bound to assume."

"If justice had surrendered to the threat of suicide," remarks the Express, "law would have been mocked and order undone."

In Paris.

Paris, Oct. 26—Although declaring France must not interfere in questions relative to the interior policy of England, newspapers of this city, commenting upon the death of Terence MacSwiney, pay tribute to his courage.

"One can only bow down before the man who has died for his ideal," declares the Journal. The Echo de Paris says: "The sacrifice made by MacSwiney will resound throughout the world as a heart-rending appeal of a suffering nation."

Fear that death of the lord mayor will aggravate the struggle between England and Ireland is expressed by the Figaro, but the newspaper believes Premier Lloyd George is not responsible for the "martyrdom of MacSwiney."

Big Individuals.

Dublin, Oct. 26—Arthur Griffith, founder of the Sinn Fein yesterday sent a message to Lady Mayoress MacSwiney saying that Ireland mourns with her and the nation for which the Lord Mayor died enshrines his memory forever in its heart. He has proved what he said—that victory in the struggle for Ireland's freedom is not to those who can inflict the most, but to those who can endure. "The might of his country's enemies failed to shake his faith or break his will. In death he exemplifies to mankind faith that the spirit of the Irish nation is indestructible and unconquerable."

Cork, Oct. 26—Deputy Lord Mayor O'Callaghan last night referred to the assassination of Lord Mayor MacCurtain, who he declared, was "murdered by the English" and asserted that MacSwiney had followed in the same line. "In the short interval since his imprisonment while I have been temporarily taking his place" continued the deputy lord mayor, "I have received notice of an official origin threatening me with a similar end. "The republican hold over the municipal chair in Cork ceases only when the last republican in Cork has followed MacCurtain and MacSwiney into the grave. Murder will not terrorize us."

Many at Funeral of Schoolboy Friend

The funeral of Gerald Gibbons took place this morning from his parents' residence, Metcalf street, to St. Peter's church where requiem high mass was celebrated by Rev. D. Coll C. SS. R. Interment took place in the new Catholic cemtery. Six class mates officiated as pall-bearers, and the boys of grades 7 and 8 of St. Peter's school attended the funeral in a body. A large number of spiritual and floral offerings were received.

PRINCE WM. STREET FINISHED.

The city's work on Prince William street paving had been completed and street car traffic will be resumed in both directions tomorrow. Permanent paving has been laid between Princess and St. James streets ,and the rough spots in the street car sections between Princess and King streets have been repaired and the street now presents a smooth appearance throughout its entire length.

As Hiram Sees It

"Hiram," said the Times reporter to Mr. Hiram Hornbeam, "I want you to help me with a little lesson in arithmetic."

"Go ahead," said Hiram.

"If a quart of milk," said the reporter, "costs seventeen cents, a gallon would cost sixty-eight cents."

"Well," said Hiram, "you don't need to hev no addin' machine to do that sum."

"A gallon of milk," said the reporter, "weighs ten pounds, and it takes twenty-five pounds, or two gallons and a half of milk to make a pound of butter."

"Well," said Hiram, "what of it?"

"Two and a half gallons of milk at seventeen cents a quart, or sixty-eight cents a gallon, would cost $1.70."

"Well?" queried Hiram.

"It takes," said the reporter, "$1.70 worth of milk at that rate to make a pound of butter. And butter was sold at auction in Montreal on Saturday at a fraction under forty-eight cents per pound."

"I guess," said Hiram "you aint takin' no account o' the freight an' dealer's profit on that milk."

"Well," said the reporter, "let us leave it out. What is it—six cents? If so, the farmer would get eleven cents—or forty-four cents a gallon. Two and a half gallons, to make a pound of butter, would cost $1.10. And the Montreal price of butter is around forty-eight cents. Now the question is this: Should milk come down or butter go up?"

"Ask the Board o' Commerce," quoth Hiram—and he slammed the door.

SOMEONE VOTED LAUNDRY CHECK

Other Disclosures Made in Re-Count of City Ballots This Morning.

The recount of the city votes was continued this morning. Those present besides Judge Armstrong were J. MacMillan Trueman, William M. Ryan, and E. Milton Smith representing the government, and Roy A. Davidson and Dr. J. Roy Campbell representing the opposition. Armstrong B. Clifford was official checker. The net result of the morning's recount was that L. P. D. Tilley gained two votes over R. T. Hayes. Eight boxes were counted this morning.

Some amusing features of the recount tend to brighten up a little the dull routine of counting. This morning a laundry check was found in an envelope which was intended to hold the ballot. In another envelope was found an opposition circular on which were the pictures of the four opposition candidates, and a statement signed by all of them. In another envelope were found four ballots and several envelopes contained two ballots, all of which were, of course, rejected.

FOR PROTECTION OF HUMAN LIFE IN N. B. WOODS

Fredericton, N. B., Oct. 26—The death of T. Woodford Close of North Devon, a returned soldier, who was killed while hunting on the Nashwaak on Thanksgiving Day, was due to an accident, but "due caution was not taken in the firing of the rifle," according to a verdict rendered last night.

The verdict included a recommendation that the provincial government at the next session of the legislature take steps to provide further protection for human life in the forests of New Brunswick.

Phelix and Pherdinand

WEATHER REPORT

Issued by authority of the Department of Marine and Fisheries, R. F. Stupart, director of meterological service.

Synopsis—A trough of low pressure extends from the Gulf of Mexico to Lake Superior, while pressure is now highest in Alberta and Montana. A few light falls of rain or snow have occurred in the western provinces and rain is now falling in southern and eastern Ontario.

Rain.

Maritime—Fair today; Wednesday, increasing easterly winds with rain.

Gulf and North Shore—Fair today; Wednesday, increasing northeasterly winds, with rain.

New England—Rain tonight and on Wednesday; not much change in temperature; fresh east to south winds.

Toronto, Oct. 26—Temperatures:

Stations.	8 a. m.	Highest Yesterday.	Lowest during Night.
Prince Rupert	40	52	40
Victoria	48	48	58
Kamloops	44	82	58
Calgary	22	58	20
Edmonton	26	44	26
Prince Albert	28	..	26
Winnipeg	32	46	30
White River	32	50	28
Sault Ste. Marie	38	58	38
Toronto	51	61	49
Kingston	50	60	44
Ottawa	44	62	36
Montreal	44	60	42
Quebec	38	60	36
St. John, N. B.	44	54	40
Halifax	48	64	42
St. John's, Nfld.	50	56	44
Detroit	54	56	55
New York	64	68	60

THROUGH MANY TROUBLES IN THE PORT OF HALIFAX

Steamer American Finally to Get Away for Bermuda Today or Tomorrow.

Halifax, N. S., Oct. 26—The steamer American after an adventurous year and a half in this port, will sail for Bermuda today or tomorrow. During her sojourn here she has been four times sold, twice by the sheriff, and has had three actions brought against her. The American, then owned by the American S. S. Co., of Montega Bay, arrived here in April 1919, and was ordered sold by the sheriff to pay the crew's wages and was purchased by the Halifax Shipyards. After undergoing repairs she was sold to Firestone interests, but before the lien was completed Caracanda Brothers of New York, purchased her, reimbursing the Firestone interests for what they had paid the shipyards. In last January, loaded with coal, the American sailed from here for the West Indies, but encountered a terrific storm and was compelled to put back to port, with a heavy list and encased in ice.

Her cargo of coal was discharged and in March action was brought against the steamer for damages arising because of non-delivery of the coal. Later another action was brought by the captain for wages due the crew and disbursements made on behalf of the steamer. Both actions came before the admiralty court in August and went against the steamer. Her owners not paying the damages, the steamer was sold by the sheriff and purchased by parties in Bermuda. She has loaded for there at pier No. 4 and will likely get away today or tomorrow.

AT LEAST 60 DAYS BEFORE LIQUOR BARRED

Ottawa, Oct. 26—Importation of liquor in the four provinces that voted "dry" yesterday will still be possible for a period of at least sixty days. Provision is made in the amendments to the Canada Temperance act, passed last session, for the issuance of the necessary proclamation by the federal government, but not before a period of sixty days has elapsed after the adoption by a province of the bone dry principle.

DOMINION I. & S. CASE ON AGAIN

Ottawa, Oct. 26—(Canadian Press)—When the exchequer court today reopened the hearing of the Dominion Iron & Steel Company's action against the dominion government, the hearing of the evidence of Controller C. S. Cameron of the Dominion Iron & Steel Company, taken before the registrar, Dr. Charles Morse, was continued.

There were many important facts brought out in the evidence taken before the registrar at Sydney N. S., and Montreal, and it was desired to have these incorporated on the court's record of evidence before proceeding further with the cross-examination of Mr. Cameron.

It was expected that the reading of evidence taken before Dr. Morse would occupy the time of the court until noon today.

SCOVIL HAD 11 LEAD AT NOON

The Charlotte county recount up to noon today gives John W. Scovil, the government candidate, a lead of eleven votes over Chauncey Pollard, Farmer The counting will be finished this afternoon as at noon there were only five more boxes to check. Hon. W. P. Jones, K. C., of Woodstock, and P. E. McLaughlin of St. Stephen, are representing the government and M. N. Cockburn of St. Stephen and J. C. Hartley of Woodstock the opposition.

SPECIAL BONUS BY ROYAL BANK

Montreal, Oct. 26—The directors of the Royal Bank of Canada have declared a special bonus of 2 per cent, payable on December 15, to shareholders of record of November 30. This will make a total distribution of 14 per cent for the current year. Sir Herbert Holt, president, said that the Royal Bank had experienced the best year in its history in all departments of its business and it was only right that the stockholders should share in the banks prosperity.

EXCHANGE TODAY

New Jork, Oct. 26.—Sterling exchange easy, demand 3.46 3-4; cables 3.47½. Canadian dollars 9½ to 5-8 per cent discount.

WITH DR. GRENFELL.

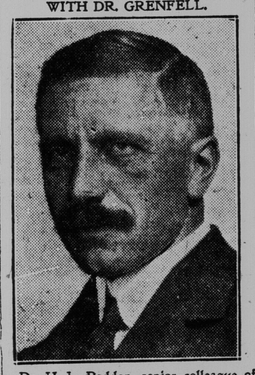

Dr. H. L. Paddon, senior colleague of Dr. Grenfell of Labrador, and personally in charge of Indian Harbor Hospital, who is accompanying the world-famed missionary on his international campaign to raise an endowment of $1,500,000.

WOMAN SEEKS TO TAKE SEAT IN HOUSE OF LORDS

Viscountess Rhondda Claims It as She Is Peeress in Her Own Right.

London, Oct. 26—Viscount Rhondda, a peeress in her own right, has petitioned King George to order a writ issued summoning her to serve in parliament as a member of the House of Lords.

Peeresses in their own right, of whom there are about twenty-five, have all the dignities and privileges of peers except that of sitting in the House of Lords, thus being in a different position to the wives of peers, who merely take their husband's titles.

Lady Rhondda contended that recent legislation equalizes the position of the sexes, and declares she wishes to participate in legislation before the House of Lords. This is the first time a peeress has sought the right of admission to the upper house of parliament.

The title was bestowed on Viscount Rhondda, who was created a baron in 1906. He was war-time food controller of Great Britain.

REPORT ON HEALING BY MR. HICKSON

Toronto, Oct. 26.—Fifty three of the 1,043 persons who received the laying on of hands by James Moore Hickson during the two day healing mission in St. James cathedral here last summer have been cured of their ailments, according to the report of a committee appointed by the rural deanery of Toronto to carry on the mission. Fifty-six per cent said that they had received some mission.

The number of cases treated by the "healer" included nine Catholics. The great majority were Anglicans though there were Presbyterians, Methodists and Baptists in the gathering of afflicted ones.

TARIFF COMMISSION.

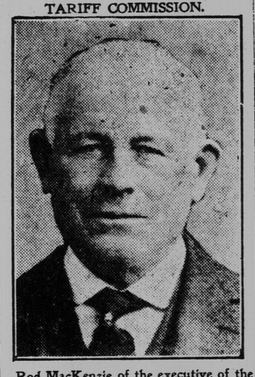

Rod MacKenzie of the executive of the Canadian Council of Agriculture, who declared at the Brandon session that so far as the smaller manufacturing plants were concerned high protection had been a decided detriment.

FAMOUS BRITISH NOVELIST.

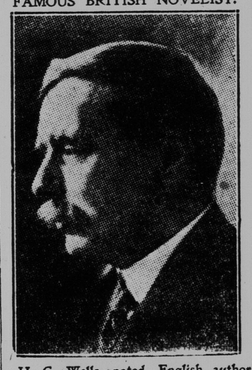

H. G. Wells, noted English author, who is reported to have told the Soviet at Petrograd that he, with others sharing his opinons, was working for the same ideals as the communists. the ideals being the creation of a "universal realm of social equality, serving the citizen according to his needs."

GOVERNMENT CALLS OUT ITS FULL STRENGTH

Rally of Supporters on Bill re Emergency Power

Designed for Use in Case of Trouble Over the Coal Strike — Asquith, Thomas, Adamson and Clynes Oppose.

London, Oct. 26—Strong opposition to the government emergency power bill, giving the administration far-reaching authority in the event of a general strike or of disorders, was anticipated in the house of commons today. The measure entered the committee stage of consideration, and the government issued instructions for all supporters to be present at today's session of the house.

In the house of commons last night, a motion for the rejection of the bill, offered by Wm. C. Adamson, labor leader, was defeated by a vote of 257 to 55, and the measure was passed to second reading.

Mr. Asquith, former premier; J. H. Thomas and Mr. Adamson, and John Clynes, former food controller, made strong appeals to the government to withdraw the measure which Mr. Adamson characterized as "panic legislation, which is always dangerous."

Mr. Thomas based his appeal on the ground that emergency powers were needless, pointing out that, although 1,000,000 workers were directly affected by the coal strike, and that a million more were indirectly interested, there had been no disorders.

Premier Lloyd George replied to these criticisms and defended the bill which, he declared, was not intended as an attack on trade unions, but absolutely necessary to "face the threats of railwaymen and the triple alliance to cripple our national life almost without notice."

Further consideration of the bill was prevented during the night session, as T. P. O'Connor, leader of the Irish Nationalists, secured permission to begin the debate on events in Ireland. Mr. O'Connor disenssed recent acts of reprisals in the island, but no new points were developed.

"NOT READY FOR REVOLUTION YET"

So Sylvia Pankhurst Is Alleged to Have Written Lenine — Sensational Charges Against Man.

London, Oct. 26.—Sensational charges were made in Bow street police court today against a mysterious man of undivulged nationality, the government attorney declares, has been acting between members of revolutionary circles in this country and the Russian revolutionists.

The government attorney said that among letters found on the accused was one from Sylvia Pankhurst to Nikolai Lenine, premier of Soviet Russia, saying: "The situation is most acute. Not ready for revolution yet."

The accused declined to answer questions put to him. He was remanded for a week.

Sebastopol, Oct. 26.—Fifteen thousand Russian Bolsheviki soldiers have been taken prisoner and many cannon and large quantities of war material have been captured in raids carried out by Gen. Wrangel's army recently. An attack along the line running from Marloupol to Sinelikovo resulted in the capture of 10,000 men, and the remainder of the Soviet prisoners were gathered in during rear guard actions while Gen. Wrangel's forces were being pursued by the enemy two weeks ago.

APPLICATION IS REFUSED FOR THE PRESENT

Suspension of Order for Increased Rates, Pending Reconsideration.

Winnipeg, Oct. 26.—(Canadian Press)—Application for suspension of the order granting increased freight rates pending the reconsideration of the matter, was made yesterday before the board of railway commissioners by H. J. Symington, K. C., representing the interests of Manitoba.

Hon. F. B. Carvell, chairman of the board, refused to grant the suspension at present declaring that the application must be made to Ottawa in the ordinary way.

SAVING MORE

Large Increase in Deposits by Canadians Is Reported.

Hamilton, Ont., Oct. 26.—J. P. Bell, general manager of the Bank of Hamilton said today that the abnormal conditions of the last four years have resulted in thrift in the average Canadian home, rather than extravagance, as it generally supposed, and he cites the saving deposits in twenty-one prominent banks in the country in substantiation of his view of the matter. The saving in these banks from August 31, 1920, shows an increase of $354,873,044.