MC2289

POOR DOCUMENT

In the World of Sport

ST. JOSEPH'S IN A WALK-OVER

Down St. Peter's 8--1, and Are Now Tied With Them for League Championship--Two Thousand People Saw Game Saturday.

St. Peters and St. Josephs are tie for the Inter-Society League championship and the winning of the cup, as was the case last year, will hang upon the result of a single game.

Saturday afternoon in a beautiful nine inning contest last year's champions defeated St. Peters by the score of 8-1. Next Saturday a battle royal is expected. Three games are scheduled , the two leading teams meeting the third and fourth place aggregations, and the final contest being between the old rivals.

Fully 2,000 people saw Saturday's game,the weather conditions being perfect. Daniel Smith, as umpire, proved very satisfactory.

McGuiggan practically won the game with his superb pitching. He struck out six men, was fairly steady and kept the boys in green and white down to five scattered hits. He received good support from the fielders and the team play was perfect.

Howe was not in his usual form, being very mild and was touched for 12 hits. "Sandy" Breen's batting was a feature, he sending the ball out five times in a total of five times at bat. Four were good clean hits, one the only two-bagger of the game. Conboy gained great applause by a splendid one hand catch of Rogers' line drive.

St. Peters made their only score in the seventh inning when Howe got a base on balls, advanced to second on Rogers' line drive to centre, went to third on Donnoly's sacrifice hit, and was forced home:

The score and summary is:

St. Josephs.

	AB.	R.	H.	SB.	PO.	A.	E.
Cregan	5	0	1	2	5	3	0
Long	5	1	2	2	0	3	0
Simpson	3	1	0	0	7	0	0
Harris	4	0	0	0	1	0	0
McDonald	2	3	1	1	4	0	0
Breen	5	1	5	0	1	0	0
Conboy	5	1	1	0	2	0	2
Mills	4	1	1	0	7	0	0
McGuiggan	3	0	1	0	0	3	0
	36	8	12	5	27	9	2

St. Peters.

	AB.	R.	H.	SB.	PO.	A.	E.
Donnoly	5	0	1	0	9	0	0
C. McCormick	5	0	1	0	1	0	0
Small	3	0	2	0	1	0	0
F. Mahoney	5	0	0	0	3	3	1
Dever	4	0	0	0	2	2	0
J. McCormick	3	0	0	1	2	1	1
Hodd	2	0	0	0	1	0	0
Howe	2	1	0	0	0	1	0
Rogers	4	0	1	0	5	3	0
	33	1	5	1	24	10	2

Summary—Shamrock grounds, Saturday afternoon, Aug. 10th, 1907—St. Josephs, 8; St. Peters, 1. Bases on balls, off McGuiggan, 6, viz., Dever, J. McCormick, Howe (2), Hodd (2); off Howe, 4, viz., Simpson, McDonald (2), McGuiggan. Struck out, by McGuiggan, 4, Donnoly, Mahoney, Howe (2), Hodd (2); by Howe, 4, Cregan, Harris, Mills, McGuiggan. Wild pitch, Howe. Passed balls,Rogers (2). Hit by pitched ball, by McGuiggan, Small (2); by Howe, 3, viz., Simpson, Harris, McDonald. Double play, McGuiggan and Cregan to Simpson. Time of game—1.30. Umpire Daniel Smith. Attendance, 2,000.

Score by innings—

	1	2	3	4	5	6	7	8	9	
St. Josephs	3	0	1	0	4	0	0	0	x	8
St. Peters	0	0	0	0	0	0	1	0	0	1

The league standing is:

	Won.	Lost.	P.C.
St. Peters	13	5	.722
St. Josephs	13	5	.722
St. Roses	10	9	.526
F. M. A's	1	18	.053

National League—Sunday.

At Chicago—First game—Chicago, 1; Philadelphia, 0. Second game—Chicago, 1; Philadelphia, 0.
At St. Louis—First game—Boston, 4; St. Louis, 5. Second game—Boston, 0; St. Louis, 4.
At Cincinnati—First game—Cincinnati, 5; Brooklyn, 1—Second game—Cincinnati, 1; Brooklyn, 2.

National League—Saturday.

At Chicago—Philadelphia, 3; Chicago, 2.
At St. Louis—Boston, 2; St. Louis, 3.
At Pittsburg—New York, 3; Pittsburg, 2.
At Cincinnati—Brooklyn, 2; Cincinnati, 1.

National League Standing

	Won.	Lost.	P.C.
Chicago	75	28	.728
Pittsburg	58	39	.597
New York	58	40	.591
Philadelphia	53	43	.552
Brooklyn	46	55	.455
Cincinnati	45	56	.445
Boston	38	61	.383
St. Louis	27	78	.257

American League—Saturday.

At Washington—Washington, 1; Cleveland,2.
At Boston—Boston, 4; Chicago, 2.
At New York—St. Louis, 7; New York, 5. Second game—St. Louis, 6; New York, 6.
At Philadelphia—Philadelphia, 1; Detroit, 0.

American League Standing.

	Won.	Lost.	P.C.
Detroit	58	37	.610
Philadelphia	58	38	.603
Chicago	61	41	.598
Cleveland	57	43	.570
New York	45	52	.463
Boston	42	56	.429
St. Louis	40	57	.412
Washington	29	65	.308

SWEET CAPORAL

CIGARETTES

STANDARD OF THE WORLD

SPLIT EVEN AT MONCTON

Marathons Take Afternoon and Victorias Evening Game---Took Eleven Innings in Afternoon to Decide.

Moncton, Aug. 11—(Special)—The St. John Marathons and the Victorias broke even in two ball games played here yesterday afternoon and evening. The Marathons won the afternoon game in a sensational finish by a score of 8 to 6, and the home team won in the evening a seven innings game, score 6 to 0.

It took eleven innings in the afternoon to decide the contest. When the Marathons went in for their ninth inning the score stood four to two against them. Timely hitting netted two runs, tieing the score. There was no more scoring till the eleventh, then loose playing by Moncton and timely hitting by the Marathons resulted in four runs, in their half of the eleventh the best the Victorias could do was two runs, leaving the score 8 to 6 in favor of the Marathons.

Bradbury, the former Moncton player, was given a rousing reception by the fans at his first appearance at the bat. The reception had a bad effect as he struck out. Coates and Gilmour were the battery for the Marathons in the afternoon, and Smith and McKie for Moncton. In the evening the Victorias turned the tables on the Marathons administering a shut out. The home team made one run in the first and five in the fifth inning, but the visitors failed to tally. The battery for the Marathons in the evening was Mooney and Roates; for the Victorias, Gallagher and

Eastern League—Saturday.

At Baltimore—Baltimore, 5; Providence, 3.
At Rochester—Montreal, 2; Rochester, 3—13 innings.
At Buffalo—First game—Buffalo, 4; Toronto, 2. Second game—Buffalo, 5; Toronto, 6.

Eastern League Standing.

	Won.	Lost.	P.C.
Toronto	56	34	.622
Buffalo	54	37	.593
Newark	48	43	.527
Providence	47	45	.510
Jersey City	46	45	.505
Baltimore	45	47	.489
Rochester	39	55	.414
Montreal	28	57	.329

SENECA WINS FROM ADELE

American Boat Faster in Light Airs--Finish Though is Drifting Match---Adele Better of Start.

Rochester, N. Y., Aug. 19—Rochester Yacht Club's defender Seneca this afternoon defeated the Royal Canadian Yacht Club's challenger Adele in the first of the series of races for the Canada Cup. The Adele was no match for the American boat in the breeze which prevailed today and which at no time was stronger than nine miles,frequently dying down to three miles and in the last hour of the contest diminished to mere zephyrs, so that the last half of the home leg was really a drifting match. When the Seneca managed to creep over the line the Adele was a half mile in the rear and did not finish.

Today's race for the Canada's Cup was made poessible by the courtesy of the Canadian yachtsmen in overlooking the violation of the agreement by the Rochester Yacht Club in not filing plans of the defender and in waiving their forfeiture demand. The defender was permitted to be weighed and succeeded in qualifying.

Today's course was triangular, seven miles to the leg, the starting point being almost directly out in the lake front from the mouth of the Genesee River. After considerable jockeying in which Skipper Jarvis, on the challenger, seemed to obtain the best of the situation and captured the windward position, the racers crossed the line almost before the notes of the starting whistle had ceased. Adele crossed first at 1.00.25 and Seneca was only six seconds behind.

Seneca quickly obtained a slight lead after they had crossed the mark but soon gave way again to Adele, with her superior position.

At 1.15 Seneca began gaining on the challenger and at 1.30 there was only a ribbon's width of water apparently between the Seneca's prow and the stern of the Canadian challenger.

They were running fast, both pointing well into the wind and held a steady course for the mark. The wind died down considerably out in the lake, being fresher near shore.

At 1.45 Seneca began to show her ability to do good work to windward and she outpointed and outfooted Adele at every tack. She cut the challenger's lead down rapidly and was soon showing the Canadian her heels.

At 2 o'clock the defender had a lead of a mile and when Seneca reached the first stakeboat she was nearly seven minutes in the lead.

The turn was made Seneca at 2.35.20 and Adele at 2.42.38. On the second leg with the wind behind them the racers made the pace a fast one for the second stake and Seneca turned it within the hour at 3.34.38.

Before the Seneca had sailed one-third of the distance on the third leg the wind gave out entirely. Skipper Hanan put out his spinnaker but there was hardly sufficient air to flutter it. From this point until the Seneca crossed the finish line the race was a mere drifting match.

The official time:

Start—Adele, 1.00.25; Seneca, 1.00.31.

Finish—Seneca, 5.58.22.

The second race will be sailed on Monday.

THE OAR

NOW AFTER WEBB.

SYDNEY, N. S. W. Aug. 8—Tressider of Newcastle has challenged Webb of New Zealand for the world's sculling championship. Webb has accepted, and names the Wanganui as the scene of the struggle.

THE RING

Gans Fight Aug. 23.

Los Angeles, Cal., Aug 10—After a hasty conference yesterday between Joe Gans, Thos. McCarthy, manager of the Pacific Athletic Club, and others, the 20-round contest for the lightweight championship scheduled for August 16, and later called off, was reset for August 23.

CANADIANS GREAT WORK

Showed Americans a Thing or Two in National Regatta at Philadelphia---Argonaut's of Toronto Do the Best; their Eight Put Up Great Race.

Philadelphia, Pa., Aug. 10—True to the form they exhibited in the preliminary races of the annual regatta of the National Association of Amateur Oarsmen, yesterday, the Canadian entries today swept nearly everything before them in the finals.

All told the Canadian crews were first in four races, second in two others, and third in another. It was a notable fact that the visitors from the north either won or scored in every event in which they competed.

The Argonaut Rowing Club, of Toronto, made the best showing of any individual club, this organization having three firsts and one second. The Argonauts won the senior eights, one of the features of today's programme; the senior fours rowed on Friday and the senior pair-oared shells, also rowed on Friday. Of the other Canadians, the Don Rowing Club, also of Toronto, won the senior double sculls, John O'Neill, of the St. Marys A. A., Halifax, was second in the association singles on Friday, while the Argonauts were second in the intermediate double sculls, which race was won by the Undine B. C., of this city.

Senior international four-oared shell—Won by Seawanhaka B. C., Brooklyn; second, Ravenswood B. C., Long Island City; third, Century B. C., St. Louis; fourth, Mound City R. C., St. Louis. Time, 8.11 2-5. The Argonauts, of Toronto, did not start.

Senior double sculls—Won by Don R. C., Toronto (Jacob and Bowler); second, Nassau B. C., New York; third, dead heat between Bachelor B. C., Philadelphia, and West Philadelphia B. C. Time, 8.18 1-5.

Intermediate double sculls, final heat—Won by Johnson and McDowell, Undine B. C., Philadelphia; second, Thompson and Toms, Argonaut R. C., Toronto; third, Koehler and Tonk, Nassau B. C., New York. Time, 10.35 2-5.

Senior eight-oared shell—Won by Argonaut R. C., Toronto; second, Potomac B. C., Washington; third, New York A. C. Time, 7.25.

Inter-city Octopede race between New York and Philadelphia—Won by Philadelphia. No time given.

LONGBOAT AFTER WORLD'S RECORD

Fast Indian to Try to Lower Four Mile Walk, Paced by Fastest Runners.

At the Toronto police athletic games at the Island on August 21, Tom Longboat, the Indian runner, will attempt to beat the world's record for a four-mile-run. He will be paced by four of the fastest men in Canada. In addition to this, there is to be a five-mile open race.

SHRUBB AND LONGBOAT.

An effort is being made to match Alfred Shrubb, the English long-distace professional champion, and Tom Longboat, the Canadian champion, at the annual games of the New York Caledonia Club at Maspeth, L. I., on Labor Day, Monday, September 2.

Shrubb is entered in the one, two and five mile races, and special inducements will be offered to the Indian runner to compete against the English runner.

TO GO TO JAMESTOWN.

Mr. T. C. Flanagan, president of the Irish Canadian A. A., has announced his intention of sending Longboat, Coley and O'Rourke to Jamestown for the September games, in the event of a Canadian representative team not being sent.

QUOITS

The Algerines, of Carleton, won back their lost laurels on Saturday evening by defeating the City Stars three games on the West End grounds—score, 21-10, 21-5, 21-17.

A single hand quoit tournament is in progress on the West End grounds. Suitable prizes will be awarded the pitchers finishing first and second. The following is a summary of the score to date: Robert Freeze, 33; Oscar Ring, 30; Tilley, 28; Len Lord, 26; L. Estabrooks, 13; B. Keleher, 11; Brown, 7.

Capt. Tilley and B. Keleher proved a tower of strength to the Algerines Saturday evening. The Algerines may play Fredericton this week.

The Newman Brooks and Hillsides, of Carleton, will struggle for supremacy on the Hillsides' grounds on Friday evening. James Tracey, who won the quoit championship of Carleton by defeating Oscar Ring, may be called on to defend his title.

TENNIS

CANADIAN CHAMPIONSHIPS.

George Wright of Boston yesterday telegraphed E. S. Glasgco, honorary secretary Canadian Lawn Tennis Association, stating that Miss Sutton, the world's champion has confirmed her promise to be present during the week of the Canadian and international championships, commencing Aug. 26, at the Queen's Royal, Niagara-on-the-Lake. Canadian players should appreciate the fact that the Canadian championship event will in future be for Canadians only, just as the golf championship is played. The events for Canadians only will commence on Monday, Aug. 26, and be run off if possible, before the international events.

How the Scrap Started

Jones stepped on Smith's favorite corn, and of course there was trouble. What Smith needs is Putnam's Corn extractor—that painless remedy for corns and warts that cures in twenty-four hours. Putnam's is the old stand by. Try it.

Edmonton city merchants will fight the early closing by-law, believing that the law discriminates and is unreasonable.

HOW TO SWIM

Valuable Instruction for Readers of The Times

VIII.

PHYSICAL DETERIORATION AND CURE

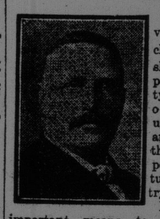

The nation's most valuable asset is its children, that they should have every possible opportunity afforded them of growing up sound, strong and healthy is of the most vital importance to the future of our country.

I believe that an important means to that end would be the careful systematic teaching of swimming as a part of the scheme of National Education in all public elementary schools, and would urge with all the force at my command that it should be so taught in all such schools as are within reach of the necessary bathing facilities.

I further believe that were the children so taught, the gain that would accrue by reason of their improved physique would more than off-set the loss of time taken from other school subjects, and, in fact, make it easier to teach them.

Recognizing the paramount importance to the nation of improving the stamina of its children, I believe that one great means to that end would be the training of the young of both sexes in the beneficial art of swimming. I believe that swimming, properly fostered, would be of the utmost possible benefit to the children, not alone from the highly important effect upon the frame by promoting the healthy cleanliness of the body, but also by stimulating a spirit of self-reliance, as, given equality of up bringing, the child who can swim is usually stronger, healthier, and superior in self-reliance from that fact, to the child who has not so learnt.

While the municipalities throughout the kingdom are vieing with each other in the provision of baths, the population as a whole are not making such full use of the opportunities afforded them as would be the case were they systematically taught swimming in their youth. The idea is far too prevalent that bathing should only be indulged in during the summer months. This is reasonable so far as open water is concerned, but it is a great mistake with regard to enclosed baths, with the water at a temperature of 80 degrees, fah., and every dressing cabin heated by steam. In fact during severe wintry weather a swimming bath is about the most comfortable place I can find. Frequent visits thereto, with the invigorating effect of a cold shower, tone the skin and render one less susceptible to colds and chills. The practice of swimming produces the most beneficial results on the respiratory organs, and thereby facilitates the circulation and purification of the blood. Those persons who attend the baths during the coldest of weather will be stronger and healthier than those who do not. The exercise of swimming all the year round strengthens the whole system, and puts the body in such a state of purity that it offers no foothold for the germs of disease.

I desire to emphasize the importance and necessity of swimming forming a part of the school curriculum in winter as well as summer. Under the London Educational authorities girls as well as boys are taught swimming during the winter, and from a physiological point of view, no art has a more strengthening and refreshing influence on body and mind.

No harm can come to those who swim during the winter, providing they dry their hair and bodies properly after leaving the water; in fact it is an art excelling all others in keeping one fit during the most severe weather by promoting respiration, circulation and warmth.

[Between 6,000 and 7,000 lives are said to be annually lost by drowning on the coasts and inland waters of the United Kingdom. A great proportion of this loss would be prevented were the art of swimming more generally known, and the proper methods of rescue and resuscitation of the apparently drowned better understood and practised. To acquire the ability to save life from drowning ought to be the chief aim of every swimmer.]

[Persons wishing to receive instruction in correct swimming and life saving may communicate with Prof. Wilkinson at 545 Main street.]

ROBBED TWICE IN A WEEK

Mrs. Pace of North End is in Hard Luck.

To be robbed twice in one week was the experience of Mrs. Catherine Pace, who keeps a small grocery store at 664 Main street. Last Wednesday evening Mrs. Pace went out of her shop into the living rooms in the rear, and when she returned after a few minutes she found that $3.25, which had been in the till, was gone. This loss was felt by Mrs. Pace, as her business is small but the matter was not reported to the police and an effort was made to keep it quiet. Care was taken, however, to prevent a repetition of the theft, but by Saturday Mrs. Pace grew less careful. At 8.20 o'clock Saturday evening she went into the room off the shop and says she was away just one minute and a half. When she returned with a lamp she discovered that $15,which had been in the till was gone.

The store of Mrs. Mary Cunningham, next door was also visited Friday evening and about 15 pounds of tobacco stolen. The police are investigating into the robberies.

Moral Courage.

Laugh like a boy at splendors that have fled,
To vanished joys be blind and deaf and dumb,
My judgments seal the old past with its dead
But never bind a moment yet to come.

Dost thou behold thy lost youth all aghast?
Dost reel from righteous retribution's blow?
Then turn from blotted archives of the past.
And find the future's pages white as snow!

Art thou a mourner? Rouse thee from thy spell!
Art thou a sinner? Sins may be forgiven!
Each morning gives thee wings to fly from hell,
Each night a star to guide thy feet to Heaven?

The mineral output of British Columbia in 1906, was valued at $24,980,546, against $22,461,325 in 1905 and $18,974,359 in 1904.

THE STORM DID MUCH DAMAGE

Yesterday's Thunder and Lightning Storm Made Things Lively.

Yesterday's thunder and lightning storm according to reports received made things lively around this vicinity and St. George. A barn at St. George was struck by lightning and but for the great efforts put forward by the inhabitants a conflagration doubtless would have resulted.

Rain poured n torrentsi in the city and there was some little thunder and lightning. At Loch Lomond and Westfield the storm was exceptionally heavy.

In St. George about 4 p. m. a blinding flash of lightning accompanied by two severe thunder claps struck a barn owned by Mrs. Moses Parks in Main street and within a minute or two the wooden building was afire and burning rapidly. Attached to the barn was a long shed connected with the ell of the house where Mrs. Parks resides with her daughter and son-in-law, C. Hazen Magee, and it was at once evident that there was grave danger of the fire spreading.

Scarcely had the alarm been sounded before a crowd of men and boys 100 strong were on the spot. All available apparatus was called into requisition and a determined effort was made to subdue the flames. Teams were hurriedly brought out to bring water and a bucket brigade was quickly formed. To prevent the fire reaching the Parks house axes were used to cut away a shed along which the fire was creeping and a gap was made and kept the flames from advancing in this direction.

On the other side of the barn and about fifteen feet away stood another barn, its farther side within two feet of the Boyd Hotel. This also caught and it was only by the strenuous exertions of the bucket brigade that the hotel itself escaped.

While it lasted, the fight was arduous and exciting. Had either of the houses caught fire it is believed that a clean sweep of that section of the town would have been made.

Nonsense Jingle

There was a big automobile
That lost an important forewheel;
The chauffeur did swear,
The boss tore his hair,
And the pigs they ran over did squeal.

ST. PAUL, Minn., Aug. 8—After voting not to change its insurance rates, selecting Montreal for the 1909 convention, and electing officers, the International convention of the Catholic Order of Foresters completed its business late tonight and adjourned sine die.

DOCTOR FOWLER'S EXTRACT OF WILD STRAWBERRY

Diarrhoea, Dysentery, Cramps, Colic, Summer Complaint and all Fluxes of the Bowels are recognized by everyone as exceedingly dangerous.

These diseases are too serious, too rapidly fatal, for you to experiment with cheap and dangerous imitations of the genuine Dr. Fowler's Extract of Wild Strawberry, a remedy that has been used in thousands of homes during the past sixty-two years.

When you ask for Dr. Fowler's be sure you get it. Don't let some unscrupulous druggist palm off a cheap imitation on you.

Mrs. G. Holmes, Newington, Ont., writes: "I have used Dr. Fowler's Extract of Wild Strawberry for diarrhoea and never found any other to equal it.

There are many imitations, but none so good as Dr. Fowler's.

Manufactured by The T. Milburn Co., Limited, Toronto, Ont.

Mother's Pride

Her loaf of bread, isn't it? Makes no difference who comes in, mother always likes to have good bread. She strives hard making and baking, when really she shouldn't.

If more mothers would try *Scotch Zest Bread* for a while, they'd feel a great deal happier.

Because, with *Scotch Zest Bread* in the house, there's an assurance of good bread always.

Scotch Zest Bread comes next to your own bread, mother, the loaf looks like it; it's moist, light, white and clean.

It's really worth your while to try it!

UNION BAKERY,

GEO. J. SMITH, Prop,

122 Charlotte Street.

He is Safe

"I see," said the anxious looking man to his fellow-passenger of the placid countenance, "that the Government is going for the Trusts pretty heavily?"

"Yes."

"It is tackling the railroads, the Sugar Trust, the Oil Trust and the Tobacco Trus."

"Yes, I see that."

"And it is getting decisions in its favor right along."

"It certainly is."

"Do you think the government will keep it up?"

"Bound to, sir—bound to. The people demand it."

"Then it will eventually be good-by to the Trusts?"

"It surely will. If you are in a Trust, sir, you'd better get out from under before it is too late. There will be a big tumble before another year is over."

"Um. Well, I've got a little Trust of my own, and I've been wondering if the Government will interfere with it."

"What is it?"

"I am making corn-husk mattresses. There are only seven of us manufacturers in the country, while I am the only one of the seven who puts in the cobs along with the husks and have my own little Trust."

"What the devil do you put the cobs in for?" asked the other as he remembered his boyhood days down on the old farm.

"To massage the back while you sleep," replied the other. "Biggest success of the decade. Orders ahead for a year. Can't get half cobs enough and have to put in the butts of cornstalks and cabbage shanks. Do you think the Government will consider me a Trust or a Sanitarium?"

The other made no rply. He was a man of dignity, and feeling that his dignity had been insulted he arose and dropped off the car.

JOE KERR.

TIMES DAILY PUZZLE PICTURE

August 12, 1676—Two hundred and thirty-one years ago today King Philip's War was ended by the death of Philip in a swamp.

Find another Indian.

ANSWER TO SATURDAY'S PUZZLE.

Right side down, against chest.

CHEAPEST STOVE STORE IN THE CITY.

Model Art Range, No. 8, 6 holes, high shelf, and, water front. $18.00
Magic Art Range, No. 8, 6 holes, high shelf, full nickel plate, ...$20.00
A complete line of second hand stoves, as good as new.

M. J. SLINEY, Cor. Waterloo and Paddock Sts.

'Phone 1780.

STEAMERS

C.P.R. ATLANTIC STEAMSHIPS

ROYAL MAIL EMPRESSES

MONTREAL, QUEBEC AND LIVERPOOL SERVICE.

LAKE CHAMPLAIN .....Aug. 17
EMPRESS OF BRITAIN, ...Aug. 23
LAKE ERIE, ...Aug. 31
EMPRESS OF IRELAND, ...Sept. 6

S. S. LAKE CHAMPLAIN and LAKE ERIE carry one class of Cabin Passengers (2nd class) to whom is given accommodation situated in best part of steamer. $42.50 and $45.00.

First Cabin—EMPRESS Boats, $80.00 and upwards. LAKE MANITOBA, $65.00 and upwards.

Second Cabin—$40.00, $45.00 and $47.50.

Third Cabin—$26.50 and $28.75 to Liverpool.

ANTWERP SERVICE VIA LONDON.

**MONTROSE, ...Aug. 13
***MOUNT TEMPLE, ...Sept. 3
*LAKE MICHIGAN, ...Sept. 22

**Carrying 2nd Class only. *Carrying 3rd Class only. ***Carrying 3rd Class; also limited number Second.

$32.00 to Antwerp—via All Routes.

W. B. HOWARD, District Pass. Agent. St. John, N. B.

RAILROADS

CANADIAN PACIFIC

BETWEEN MONTREAL and VANCOUVER

PACIFIC EXPRESS Leaves Montreal daily at 6.10 p.m. Coaches and Palace Sleepers. Tourist Sleepers Tues., Wed., Fri. and Sat.

IMPERIAL LIMITED Leaves Montreal daily at 10.10 p.m. Coaches and Palace Sleepers. Tourist Sleepers Sun., Mon. and Thurs.

NEW TRAIN

TRANS-CANADA LIMITED

FINEST AND FASTEST PALACE SLEEPING CARS ONLY

Leaves MONTREAL 12.30 p.m. TUESDAY, THURSDAY and SATURDAY during JULY and AUGUST

MONTREAL TO VANCOUVER IN 85 HOURS

W. B. HOWARD, D.P.A., C.P.R. St. John, N. B.

HOTELS

ROYAL HOTEL,
41, 43 and 45 King Street, St. John, N. B.
Raymond & Doherty, Props.
W. E. RAYMOND. H. A. DOHERTY.

VICTORIA HOTEL,
King Street, St. John, N. B.
Electric Elevator and all Latest and Modern Improvements.
D. W. McCORMICK, Proprietor

The DUFFERIN,
Foster, Bond & Co.
King Square, St. John, N. B.
JOHN H. BOND, - - Manager.

Clifton House,
74 Princess Street and 141 and 143 Germain Street, St. John, N. B.
W. ALLAN BLACK, Proprietor.

DO YOU BOARD?

NEW VICTORIA HOTEL—AN IDEAL Home for the winter. Warm, well furnished rooms; good attendance; good table; home-like in all respects. Terms very moderate for service rendered.

248, 258 Prince Wm. St., St. John, N. B.
J. L. McCOSKERY - - - PROPRIETOR

COAL

All Coal Rescreened
before delivered to all customers. Best qualities handled.
Phone Main 1116 GEO. DICK,
46 Brittain Street. Foot of Germain Street.

BRIDAL ROSES
For June Weddings. Bridal Bouquets made in the latest and most artistic styles. Dahlia roots and all kinds of bedding-out Plants; also Plant Food.
H. S. CRUIKSHANK,
Store—159 Union street.
Conservatories—Lancaster, opposite Cedar Hill Cemetery.

PUMPS.
Standard, Duplex Pumps, Outside Packed Plunger Pumps. Automatic Feed Pumps and Receivers, Independent Jet Condensers and Air Pumps, Side Suction, Belt Driven Centrifugal Pumps, Steam and Oil Separators.
E. S. STEPHENSON & CO.,
17-19 Nelson street. St. John, N. B.

Classified Advts. Pay

Cook's Cotton Root Compound

The great Uterine Tonic, and only safe effectual Monthly Regulator on which women can depend. Sold in three degrees of strength—No. 1, $1, No. 2, 10 degrees stronger, $3; No. 3, for special cases, $5 per box. Sold by all druggists, or sent prepaid on receipt of price. Free pamphlet. Address: THE COOK MEDICINE CO., TORONTO, ONT. (Formerly Windsor)

Telephone Subscribers

PLEASE ADD TO YOUR DIRECTORIES

Main 1791-11 Day, Alex. G., Residence 1[illegible] Main St.
Main 1593-11 Heenan, W. J., residence, 45[illegible] Main St.
Main 658- Seely, Alfred, residence, [illegible] Wright St.
Main 213-11 Vanwart, J. R., Grocer, 12[illegible] Bridge St.
Main 1593-21 White, D., residence, 474 Main St., number changed from Main 877-21 to 1593-21.

A. W. McMACKIN, Local Manager.

August 7th, 1907.