MATINEES
WEDNESDAY
SATURDAY

GRAND OPERA HOUSE

POPULAR PRICES
EVENINGS:
25c-50c-75c FEW ROWS $1
MATINEES:
WED. SAT. 25c--50c

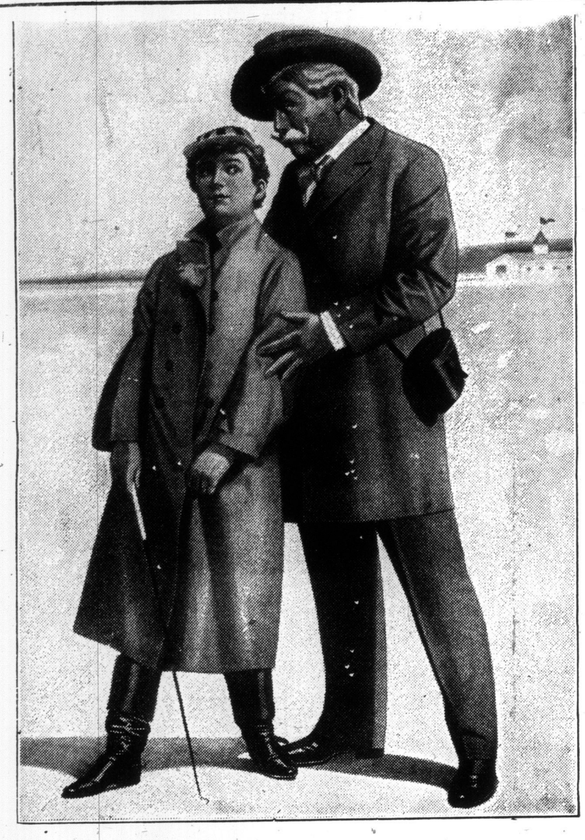

THE "COLONEL" AND "MADGE"

TWENTY-FOUR YEARS YOUNG AND AS POPULAR AS EVER

The Famous Southern Romance the Old Folks Still Like to Talk About

IN OLD KENTUCKY

The Play That Retains A Hold on the Affections of the Playgoer

WITH BIG METROPOLITAN CAST AND NEW SCENIC PRODUCTION COMPLETE

THE ORIGINAL AND GENUINE PICKANINNY BRASS BAND SEE THE EXCITING HORSE RACE WITH SIX KENTUCKY THOROUGHBREDS

FURS OF QUALITY

W. H. BELL & CO.
PRACTICAL FURRIERS
Special January Reduction Sale
1178 Bloor St. W.
AT BROCK AVENUE
(Out of the high rent district)

DEPENDABLE EYE SERVICE

is what you can rely upon receiving at our hands. Our office is equipped with latest and modern devices for right investigation. You may, you may not need glasess, but do you know? It may pay you well to consider this.

We fit right glasses to wrong eyes

Our charges are as reasonable as our services are thorough.

Marriage Licenses Issued

OPTICAL DEPARTMENT OF
H. W. TISDALL'S JEWELRY STORE
150 YONGE STREET, TORONTO

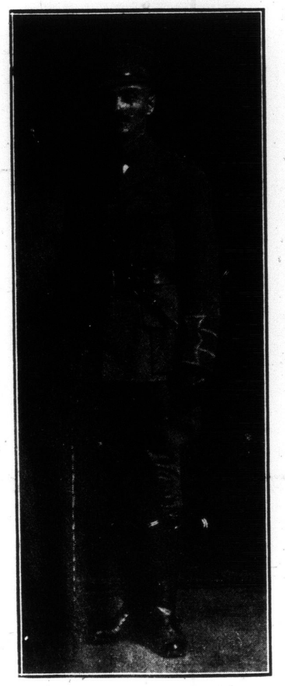

Major N. C. Pilcer, formerly of the Fifth Canadian Mounted Rifles, who has been in the trenches for some time.

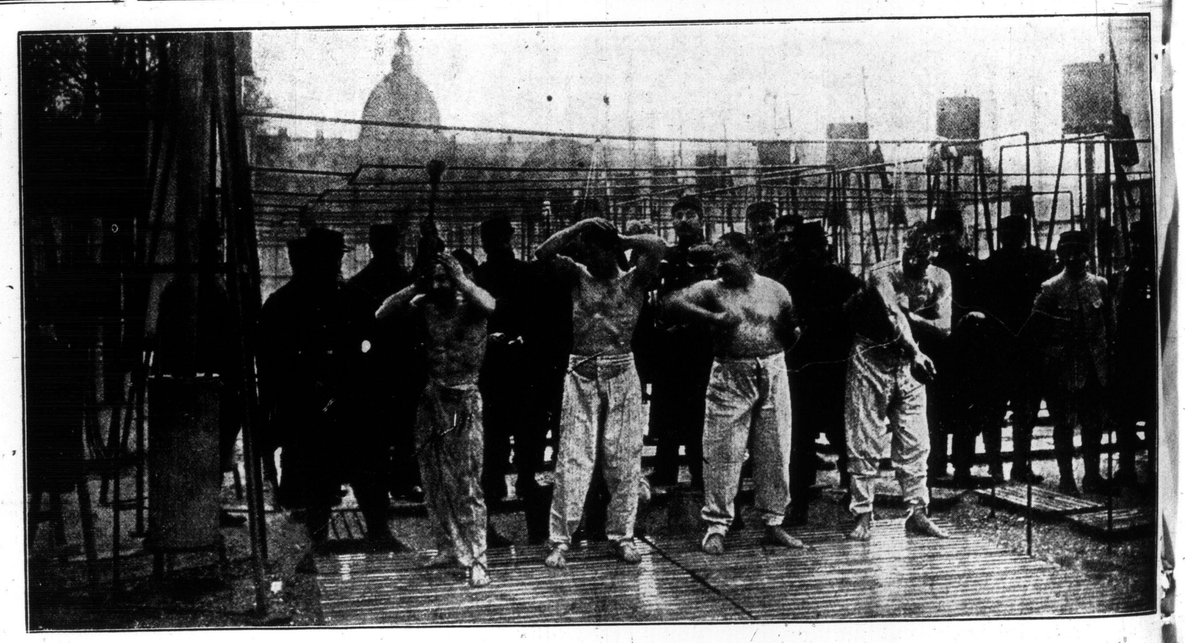

Bathing comforts for the men in the trenches. This unique device, designed to make life easier for the men at the front, is a French invention.

THE MAN BEHIND THE PRODUCT

It took years of researches and careful experimentation before the combination of rich Oporto wine with Extractum Cinchonae Liquidum (B.P.) could be perfected so as to be borne by the most delicate stomach. Owing to its perfection,

Wilson's INVALIDS' PORT
a la Quina du Perou

has won the confidence of the Canadian Medical Profession by reason of the high standard of excellence of this tonic reconstituant.

Beware of tonic wines with similar sounding names — look for the fac-simile of the proprietors' signature, on every label.

Big Bottle Ask YOUR Doctor All Druggists

GRAY HAIR

Dr. Tremain's Nature Hair Restorative will positively restore gray hair to natural color and keep it so. IT IS NOT A DYE, and will not injure the scalp. Satisfaction guaranteed or money refunded. Price, one dollar. On sale at Bond's Bros. Drug Store, 4[illegible] Yonge Street, or corner Madison and Dupont Street; also sent postpaid. Address Tremain Supply Co., Dept. W., Toronto, Ont.

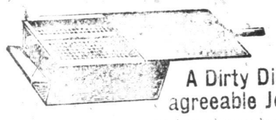

A Dirty Disagreeable Job

[illegible] has always been. This [illegible] throw away with it you [illegible] Daisy Ash Sifter [illegible] illustrated. Strong made of galvanized iron. Will give years of satisfactory service. Is entirely enclosed-in, making the operation Dustless. No householder should be without one. Saving in cost big, about 40 per cent. Made in two sizes. No. 1 at $1.00, No. 2 at $1.50. Sold at all hardware stores. Manufactured by SOREN BROS. only, 549 King St. W., Toronto.

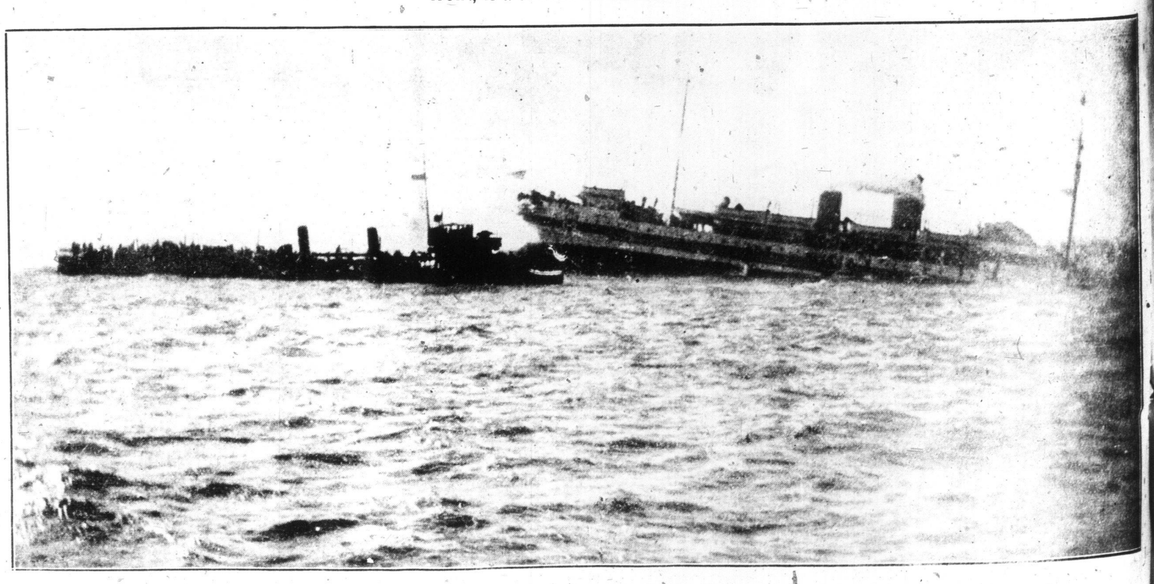

Victim of a German mine. The hospital ship, Anglia, sinking in the channel. Of the three hundred and eighty-five men on board, three hundred were saved.