MYSTERIOUS ARREST ON U. S. STEAMER

Five Men Held Supposed to Be Connected With Wall Street Explosion.

New Orleans, La., March 22.—Held in separate cells in the New Orleans parish prison tonight were five men who classified themselves as seamen but whom Captain J. H. B. Van Weeldern of the New York and Cuba line freighter Rushville said, and department of justice officials intimated, might be wanted in New York in connection with the investigation of the Wall street bomb plot of last September 16.

Shackled hand and foot, the men were taken from the steamer Rushville today, hustled to the parish prison and booked under the following foreign names: Philip Bender, Lionel Kusbreezuff, Rudolph Dorsh, Hans Handin and Henrik Lipan. They were then held in communicado.

After Captain Van Weeldern had related the manner in which the men were captured and the difficulties encountered in moving from Rio de Janeiro to New Orleans, he too became uncommunicative and tonight would make no formal statement.

Working as Seamen.

The five captured men were arrested late in February on the shipping board vessel City of Alton, where they were working as members of the crew. According to Capt. J. H. B. Van Weeldern, a terrific fight ensued on the City of Alton when word was received by wireless from United States authorities as to the identity of the men, accompanied by instructions for their arrest. They were finally overpowered, shackled and a strong guard placed over them.

The men were taken in irons to Rio de Janeiro, according to Captain Van Weeldern, placed in prison and held awaiting shipment to New York. Finally the steamer Yoro, of the Munson Line, was engaged to take them aboard. Another fight was started and the master of the Yoro turned them back to the Rio de Janeiro prison.

No Evidence to Connect.

Washington, March 22.—Investigation of the five men landed in chains today at New Orleans from the freighter Rushville has as yet failed to uncover any evidence connecting them with the New York bomb explosion last September, it was stated tonight by William J. Flynn, chief of the bureau of investigation of the department of justice. Mr. Flynn added, however, that the investigation was being continued.

The men are charged specifically with mutiny on the high seas.

MANNIX WILLING TO TAKE THE OATH OF ALLEGIANCE

Paris, March 21.—Archbishop Mannix of Australia arrived quietly in Paris this morning on his way to Rome for an official visit with the Pope and to make a report on his diocese. He probably will leave for Rome tomorrow.

While in Paris, Archbishop Mannix will be the guest of clergymen of the church for English-speaking Catholics. He refused to grant an interview to newspapermen today, but thru his secretary it was indicated the archbishop would have no objection to taking the oath of allegiance upon his return to Australia. A request to this effect is to be made by the Australian government, according to Melbourne despatches received here.

REPORTS SATISFACTORY IMMIGRANT MOVEMENT

Winnipeg, March 22.—A satisfactory movement of immigrants fro movers-seas and the United States was reported by Hon. J. A. Calder, federal minister of immigration, who passed thru Winnipeg today en route to Ottawa from Regina, where he has been visiting his mother, who is recovering from an illness.

In reply to a question as to whether the government would make any special expenditure this year to increase immigration, Mr. Calder stated that this would not be done, the intention being to maintain the existing organization.

TOTAL OF WORKLESS LARGER IN MONTREAL

Montreal, March 22.—"The unemployment situation is very bad, and is steadily growing worse," said J. T. Foster, former president of the Trades and Labor Council, in an interview this morning. "Besides the five thousand men who are out of work owing to the shutdown of the Grand Trunk and Angus shops, between fifteen and eighteen thousand are receiving no income whatever on account of the slackness of the times, and many of them have had no employment for the past eight months."

SENT TWO-CENT STAMP FOR A BABY BUFFALO

Washington, March 22.—The U. S. forestry service asked recently if anybody wanted a buffalo, having a score on hand to dispose of. Apparently the answer was "everybody does," for the service has been deluged with requests. One little girl sent a two-cent stamp, expecting a baby buffalo by the return mail for her backyard zoo. A farmer, with 160 acres and five children, wanted a family play-fellow.

ITALIAN SOCIALISTS ASK DEPUTY TO RESIGN

Rome, March 22.—The Socialist party has decided to invite Deputy Ciccotti Scozzesi to retire from the party because he disregarded previous warning against continuing to collaborate in the publication of a "bourgeoisie newspaper."

The party also has decided to found an Italian socialist bank.

GIBBS SAILS FOR HOME.

New York, March 22.—Sir Philip Gibbs, the noted British war correspondent and writer, sailed today for England. Last night he was the guest of the Allied Loyalty League at a farewell dinner held at the Biltmore Hotel.

BATUM WAS PILLAGED BY BOLSHEVIK FORCES

Constantinople, March 22.—Russian Bolshevik forces have entered the city of Batum.

After entering Batum the Bolsheviki, according to despatches received here, pillaged the town for several hours. Order was finaly re-established.

The entrance of the Bolsheviki followed the evacuation of the city by the Turks.

The reports state that the Russians were greeted enthusiastically by the population.

LEAGUE ANNOUNCES TERMS OF MANDATES

No Slavery of Forced Labor and Supply of Liquor Is Forbidden.

London, March 22.—The League of Nations today issued the text of the mandates for the administration of Samoa by New Zealand; of Nauru, or Pleasant Island, in the Pacific a short distance south of the equator, by Great Britain; of German Southwest Africa by the Union of South Africa, and of the former German possessions in the Pacific south of the equator, other than Samoa and Nauru, by Australia, in accordance with the laws of these mandatories.

The terms provide for promotion of the material and moral well-being of the inhabitants of the territories, prohibition of slave trading and prohibition of forced labor, except for essential public works, for which adequate remuneration is to be paid.

Traffic in arms and ammunition is to be controlled. The supplying of intoxicating spirits and beverages to natives is prohibited. Military training of natives is prohibited except for police and local defence. No military or naval bases shall be established or fortifications erected. Free exercise of all forms of worship shall be allowed, and missionaries and nationals of states members of the League of Nations shall be permitted to travel and reside in the territories and follow their callings.

Must Report Annually.

The mandatories are required to report to the League of Nations annually on the territory under mandate and the measures taken to carry out the above obligations.

The consent of the council of the league is required to any modification of the terms of the mandate. If any dispute shall arise between a mandatory and another member of the league regarding the mandate it shall not be capable of settlement by negotiation, but instead, the dispute must be submitted to the permanent court of international justice of the league.

The present declaration has been deposited in the archieves of the League of Nations and copies forwarded to all the powers signatory to the treaty of peace with Germany.

A WAGE CUT IN BELGIAN MINES.

Brussels, March 22.—The mining commission has ordered a reduction of five per cent. in the wages of miners, to become effective in April.

TRADE WAS SLOWER, BUT PRICES HELD

Calves Declined Sharply, But Lambs Were Strong.

With around 800 fresh head of cattle on the market yesterday, trading was practically unchanged in all lines, and there were no outstanding features calling for comment.

Quite a few of the cattle are being held over for today's market, and these, coupled with the fresh arrivals, will doubtless make a pretty good market. The sale by the U. F. O. of 2 heavy steers, 1400 lbs. apiece, at 13c a lb., shows how strong the prices are on the good cattle, but there is no extensive buying of this class, due to lack of ocean space. Later, it is hoped, a good trade will develop for this class.

Toward the close it looked as the plants were about satisfied with the buy, and, while the price did not materially ease, it was a little harder to make sales.

Sheep and Lambs

The sheep and lamb trade was practically steady and unchanged. In the morning the calf trade was fairly steady, but later in the day eased off sharply and closed from ½c to 1c per lb. off Monday's prices.

It looks as tho the packers are going to try and get another ¾c or so off the hogs for the balance of the week. They are talking 12½c f.o.b. for today's market, but whether they will accomplish this or not remains to be seen. The runs are not very heavy, and the prices have been holding pretty steady of late.

MARKET NOTES.

The United Farmers sold 1 baby beef, 740 lbs., at 12½c, shipped in by Howard Kelley, of Lefroy. Baby beeves sell well.

Quinn & Hisey sold for Leonard Dickinson, of Arran, Ont., a baby beef, 860 lbs., to the Harris Abattoir at 13c a lb. Mr. Dickinson is always getting hold of the good stuff, and he invariably lands the top price for it. Quality always counts.

EXTRA SPECIAL.

Chris. Waugh Tops the Market on Sheep and Lambs.

Chris. Waugh had the unique distinction of paying the highest prices on the exchange yesterday for 31 lambs and a baby beef. The lambs he bought from W. J. Simpson (The U. F. O.), at 16c a lb., a new high record on the local exchange in a long time. The baby beef, weighing 820 lbs., was bought from Sparkhall & Armstrong at 13½c a lb. A total of $101.08 for an eight or nine months old calf. Good feeding and salesmanship.

Personal Note.

Dan McKellar, the well-known and genial drover of Thedford, Middlesex county, was on the exchange yesterday with an extra choice load of butcher cattle, consigned, of course, to Corbett & Hall, for which he got all they were worth. Accompanying Mr. McKellar were a party of friends, Dr. Zavitz, of Detroit; E. Zavitz and S. Russell, of Thedford. Among other nice things Mr. Russell said, was that The World was the best live stock paper in Canada, and he there and then renewed his subscription.

GENERAL SALES.

C. Zeagman & Sons sold:

Cows—4, 970 lbs., $2.75; 1, 860, $5; 1, 960, $5; 2, 950, $5.55; 1, 1050, $7.50; 7, 910, $3.25.

Steers and heifers—1, 660 lbs., $6.50; 4, 770, $7.65; 1, 700, $6.50; 1, 670, $7.25; 2, 800, $7.75; 4, 710, $6.35.

Bulls—1, 1260 lbs., $7.

Springers—1, $50.

The United Farmers' Co-operative Co. sold:

Butchers—1, 740 lbs., $12.25; 3, 1400, $12; 5, 1330, $11; 2, 1200, $10.75; 2, 1230, $10.75; 3, 1120, $10.75; 1, 1100, $10.75; 1, 720, $10.75; 2, 730, $10.50; 2, 1060, $10.25; 1, 1260, $10; 3, 1230, $10; 1, 780, $10; 1, 1220, $10; 4, 1000, $10; 3, 1140, $9.75; 1, 970, $9.50; 2, 1010, $9.50; 1, 980, $9.50; 4, 910, $9.35; 1, 1060, $9.25; 2, 940, $9.25; 2, 880, $9.25; 2, 970, $9.25; 1, 1070, $9.25; 1, 1000, $9; 17, 1170, $8; 2, 1010, $9; 2, 950, $9; 4, 1040, $9; 5, 940, $9.

Cows—1, 1170 lbs., $9; 1, 1150, $8.50; 1, 1310, $8.25; 1, 1320, $9; 1, 1180, $8; 1, 1280, $8; 1, 1050, $8; 1, 1020, $8; 1, 1170, $7.75; 2, 1120, $7.75; 1, 1070, $7.75; 1, 1120, $7.75; 1, 1030, $7.75; 1, 1220, $7.50; 1, 1320, $7.50; 1, 1130, $7.50; 1, 1200, $7.25; 1, 1170, $7; 1, 1050, $7; 1, 1100, $7; 1, 890, $7; 1, 1180, $7; 1, 1010, $7.

Bulls—1, 970 lbs., $8.25; 1, 1380, $7.50; 1, 1580, $7; 1, 1180, $7; 1, 1100, $7; 1, 530, $6.10; 1, 690, $5.

Lambs—Choice, $15 to $16; good, $13 to $14; culls, $7 to $10.

Sheep—Choice, $9 to $10; good, $7.50 to $8; heavy, $6 to $8; culls, $3 to $4.

Calves—Choice, $16.25 to $17.50; good, $14 to $16; heavy, $9 to $13; common, $7 to $12.

J. B. Shields & Sons sold:

Butchers—4, 1250 lbs., $10; 8, 1080, $7.75; 13, 880, $9.50; 14, 940, $9.50; 2, 1150, $9.40; 3, 810, $8; 6, 700, $7.75; 5, 720, $7.75; 4, 770, $7.75; 2, 1090, $8.75; 4, 810, $8; 3, 750, $7.25; 3, 970, $8.25; 1, 1010, $8.25; 8, 1000, $8.60.

Cows—1, 1150 lbs., $7.50; 1, 820, $5.50; 1, 1360, $7.75; 1, 920, $6.75; 1, 1040, $5.75; 1, 1250, $8.25; 1, 910, $4; 5, 1010, $6.25; 2, 1220, $8; 1, 1060, $5.35; 1, 1110, $6; 1, 880, $2.75.

Bulls—1, 1450 lbs., $5.75; 1, 1510, $7; 1, 1000, $6; 1, 1410, $5.50.

Lambs—1, 110 lbs., $12; 6, 830, $14.50.

Sheep—1, 160 lbs., $8; 2, 460, $8.50; 2, 260, $8.

Calves—2, 300 lbs., $14; 2, 390, $16.50; 1, 180, $15.50; 1, 180, $17.50; 2, 250, $14; 2, 490, $9.25; 2, 380, $14.50; 3, 460, $13.50; 1, 150, $14.

McDonald & Halligan sold:

Butchers—1, 1310 lbs., $10.50; 2, 710, $8; 3, 1300, $9.75; 2, 865, $9; 6, 720, $8.50; 1, 960, $8.50; 7, 905, $9.35; 4, 1030, $10.

Cows—9, 1180 lbs., $7.50; 1, 1340, $7; 1, 1170, $7.75.

Rice & Whaley sold:

Butchers—3, 980 lbs., $8.30; 1, 920, $7.10; 7, 1310, $10.50; 2, 970, $9.60; 8, 985, $9.30; 12, 1080, $10.35; 2, 1160, $10.35; 1, 900, $8; 1, 1070, $7.25; 1, 800, $7.75.

Bulls—1, 1830 lbs., $6.50.

Cows—3, 980 lbs., $6.20; 1, 1060, $7; 1, 1130, $8; 1, 1070, $7.75; 1, 850, $4.

Sheep—1, 230 lbs., $8; 2, 110, $14.50; 2, 120, $8.

Lambs—9, 75 lbs., $16.50.

Calves—2, 160 lbs., $14.50; 57, 115, $12; 3, 160, $13.50; 2, 185, $16; 4, 135, $13.50; 1, 140, $15; 2, 170, $16; 3, 135, $13.75; 1, 150, $15; 2, 125, $10.

The H. P. Kennedy Limited report these sales among others:

Butchers—21, 1250 lbs., $11.10; 16, 950, $9.25; 16, 1000, $9; 2, 980, $9.

Calves—1, 120 lbs., $15; 20, 130, $14.75; 19, 130, $14.75; 23, 120, $11; 3, 140, $8.

Dunn & Levack's sales in part, were as follows:

Butchers—11, 890 lbs., $8.75; 1, 960, $8.50; 1, 920, $9; 1, 950, $7.50; 3, 730, $7.50; 6, 670, $7.50; 16, 820, $8.70; 19, 890, $8.75; 2, 820, $7.50; 2, 880, $8; 4, 980, $8.75; 3, 810, $7.50; 1, 970, $8.50; 2, 790, $8.

Cows—1, 1110 lbs., $7.50; 1, 1260, $8.75; 1, 1050, $7.50; 1, 1050, $7.50; 1, 960, $6; 1, 1140, $7.50; 4, 1060, $7.50; 1, 1420, $8.25; 1, 1070, $7.50; 1, 1280, $7.50; 1, 950, $7.75; 1, 1020, $7.50; 1, 1270, $7.50; 1, 1470, $7; 1, 1090, $6; 1, 1880, $7; 1, 1020, $6.75.

Fred Dunn sold for Dunn & Levack:

Calves—Choice, $16 to $17; medium, $14 to $15; common, $10 to $12.

Sheep—Choice, $9 to $10; medium, $8 to $8; common, $4 to $6; yearlings, $11 to $12.

Lambs—$14.50 to $15.

WINNIPEG CATTLE MARKET.

Winnipeg, March 22.—(Dom. Live Stock Branch.)—Receipts today, 190 cattle and 170 hogs. Trading today was generally slow, altho prices remained about steady with yesterday's close, except on heavy killing steers and cows. Bulk butcher steers, $7.15 to $7.75, with a few averaging 1340 lbs. going at $8.75; a few choice femals butchers, $7 to $7.50; fair to good feeder steers, $5.60 to $6.75; stockers, $4.50 to $6.

On the hog market, packers were bidding $14 for selects, this being in line with yesterday's close.

No trading on the lamb and sheep market.

CHICAGO LIVE STOCK.

Chicago, March 22.—Cattle—Receipts, 9000; generally steady; packing steers, $10.60; bulk, $8.75 to $10; fat cows and heifers mostly $5.75 to $7.75; canners and cutters largely $3 to $4.50; bulk bulls, $5.25 to $6.25; calves unevenly steady to lower; bulk vealers to packers, $10 to $10.50.

Hogs—Receipts, 20,000; opened 25c to 50c lower; mostly 25c to 40c lower on heavy; others 50c to $1 lower than yesterday's average; heavies closed fairly active; others weak; hold-overs moderate; top, $11.25 early; bulk 200 lbs. down, $10.35 to $11; bulk, 220 lbs. up, $8.75 to $10; pigs, 50c to 75c lower; bulk desirable, 90 to 125 lbs. weight, $10.50 to $10.95.

Sheep and lambs—Receipts, 13,000; killing classes mostly about steady; lambs, top, $10.75 to shippers; packers, top, $10.50; prime 75-lb. shorn lambs to city butchers, $10.20; bulk fat wooled lambs, $9.50 to $10; 105-lb. wooled yearlings, $8.25; 90-lb. shorn yearlings, $7.25; no choice handy ewes here; bulk, $5.50 to $6.25.

MONTREAL CATTLE MARKET.

Montreal, March 22.—(Dominion Live Stock Branch.)—There were 32 cars of mixed stock on sale today in addition to about 175 cattle left over from yesterday's market. Up to noon there had been practically no sales of cattle.

There were approximately 2000 calves on sale. The average quality was poor. Tops, $9 to $9.50; bulk of sales around $4.

EAST BUFFALO LIVE STOCK.

East Buffalo, March 22.—Cattle receipts 300, slow, lower. Calves, receipts 300, $1 lower, $5 to $15.50. Hogs, receipts 2400; steady to 25c lower; heavy, $10.75 to $11.25; mixed, $11.75 to $12; yorkers, $12 to $12.25; light do and pigs, $12.25 to $12.50; roughs, $8.50 to $9; stags, $5.50 to $7. Sheep and lambs, receipts 1400; lambs active; sheep slow; market unchanged.

NEW TYPE OF SEAPLANE OF AMPHIBIOUS NATURE

London, March 22.—Details of an entirely new type of seaplane, which can either fly or cruise as a warship, have been made public here. Two of these ships are being built for the air ministry. The vessels are said to be much like small ships with wings added. They are larger and stronger than any sea-going aircraft yet constructed, and each will carry a crew of seven with emplacements for five machine guns.

The vessels are being so constructed that, while being light, the hulls are sufficiently seaworthy to ride out the roughest waves. They will be capable of co-operating with the navy and joining in all manoeuvres without a parent vessel, operating from a sea base, just as the submarine does.

They have a range of 1,500 miles, and when not flying, will be able to "taxi" along the water, driven by their propellers.

TO TEST FIND OF GAS IN THE PASQUAI HILLS

The Pas, Man., March 22.—Arrangements are being made for testing the reported discovery of oil and gas in the Pasquai Hills district in Saskatchewan, west of The Pas, and five syndicates or individuals are securing drilling rigs. Prof. R. C. Wallace, government commissioner in northern Manitoba, is going to the district to investigate conditions.

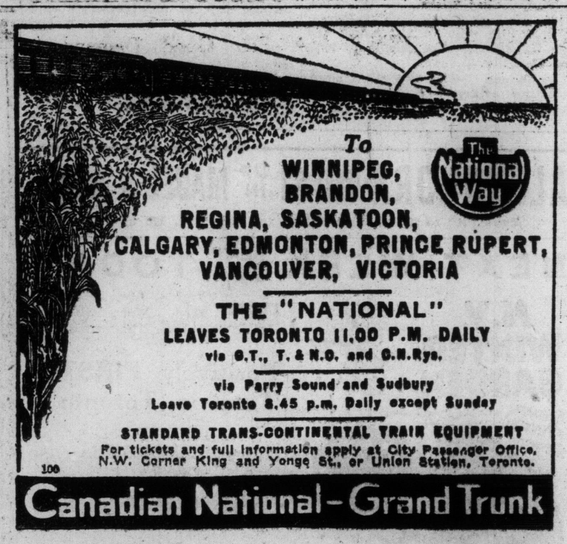

THE "NATIONAL"
LEAVES TORONTO 11.00 P.M. DAILY
via G.T., T. & N.O. and C.N.Rys.
via Parry Sound and Sudbury
Leave Toronto 8.45 p.m. Daily except Sunday
STANDARD TRANS-CONTINENTAL TRAIN EQUIPMENT
For tickets and full information apply at City Passenger Office, N.W. Corner King and Yonge St., or Union Station, Toronto.
100
Canadian National—Grand Trunk

TRIPS ON SHIPS
to
GREAT BRITAIN
THE CONTINENT
India, Australia, South Africa and South America, all West Indian Islands and Honolulu.
AGENTS FOR ALL LINES.
Melville Davis Co., Limited
Toronto St. Tel. Main 2010

Monkey Glands Serum
(Vital Glands Serum)
The new European treatment for Nerve Weakness, Exhaustion and General Debility.
We specialize in the treatment of all types of
SKIN, NERVE AND BLOOD DISEASE
Dr. FROST'S Male Clinic
138 Sherbourne Street, Toronto.
Office hours: 10 to 4, 6.30 to 8.30, and by appointment.

WHITE STAR DOMINION LINE
HALIFAX, N. S.—LIVERPOOL.
Canada ..... Apl. 3
Haverford ..... Apl 25
PORTLAND, ME.—LIVERPOOL.
Canada ..... Apl. 2
Turcoman (Freight Only) ..... Apl. 12
PORTLAND Me.—AVONMOUTH (Bristol)
Turcoman (Freight Only) ..... Apr. 12
HALIFAX—HAMBURG — DANZIG—LIBAU
Samland ..... Mar 29
*Minnekahda ..... Apr. 2
Gotland ..... Apr 6
*To Hamburg only.
MONTREAL—QUEBEC—LIVERPOOL
Canada ..... May 7 June 4 July 2
Vedic (Third Class Only) ..... May 14
Megantic ..... May 21 June 18 July 16
AMERICAN LINE
NEW YORK—PLYMOUTH—CHERBOURG.
*Finland ..... Mar. 26 Apl. 30 June 4
*Lapland ..... Apl. 2 May 7 June 11
*Kroonland ..... Apl. 9 May 14 June 18
*Zeeland ..... Apl. 16 May 21 June 25
*Red Star steamers on route Antwerp.
RED STAR LINE
NEW YORK—PLYMOUTH—CHERBOURG—ANTWERP.
Finland ..... Mar. 26 Apl. 30 June 4
Lapland ..... Apl. 2 May 7 June 11
Kroonland ..... Apl. 9 May 14 June 18
Zeeland ..... Apl. 16 May 21 June 25
WHITE STAR LINE
N. Y.—CHERBOURG—SOUTHAMPTON
Adriatic ..... Apl. 6 May 4 June 1
Olympic ..... Apl. 30 May 14 June 4
NEW YORK—LIVERPOOL
Celtic ..... Apl. 2 Apl. 30 May 8
Cedric ..... Apr. 16 May 14 June 11
NEW YORK (via Boston)—AZORES—GIBRALTAR—NAPLES—GENOA
Canopic ..... Apl. 20
Cretic ..... May 11
Apply Local Agents or Passenger Office, H. G. Thorley, 41 King St. E., M. 954; Freight Office, J. W. Wilkinson, 1006 Royal Bank Bldg., King and Yonge, Toronto.

MURINE FOR YOUR EYES
Night and Morning Have Clean, Healthy Eyes. If they Tire, Itch, Smart or Burn, if Sore, Irritated, Inflamed or Granulated, use Murine often. Soothes, Refreshes. Safe for Infant or Adult. At all Druggists and Opticians. Write for Free Eye Book. Murine Eye Remedy Co., Chicago

DEPARTMENT OF RAILWAYS AND CANALS, CANADA.

WELLAND SHIP CANAL, Section No. 5.

Notice to Contractors.

SEALED TENDERS, addressed to the undersigned, and marked "Tender for Section No. 5, Welland Ship Canal," will be received at this office until 12 o'clock noon, on Tuesday, April 5, 1921. The bulk of the work under this contract will consist of dredging.

The dredges and other plant which are intended to be employed on this work shall have been duly registered in Canada at the time of the filing of this tender with the Department, or shall have been built in Canada after the filing of the tender.

Plans, specifications and form of contract to be entered into can be seen on or after this date at the office of the Chief Engineer of the Department of Railways and Canals, Ottawa, and at the office of the Engineer in charge, Welland Ship Canal, St. Catharines, Ontario.

Copies of plans and specifications may be obtained from the Department on the payment of the sum of fifty dollars. To bona fide tenderers this amount will be refunded upon the return of the above in good condition.

An accepted bank cheque on a chartered bank of Canada for the sum of $170,000.00, made payable to the order of the Minister of Railways and Canals, must accompany each tender, $130,000.00 of which sum will be forfeited if the party tendering declines entering into contract for the work at the rates stated in the offer submitted.

The cheque thus sent in will be returned to the respective contractors whose tenders are not accepted.

The cheque of the successful tenderer will be held as security, or part security, for the due fulfilment of the contract to be entered into.

The lowest or any tender not necessarily accepted.

By order.

J. W. PUGSLEY, Secretary.

Department of Railways and Canals, Ottawa, March, 1921.

SEALED tenders addressed to the undersigned, and endorsed "Tender for repairs to western breakwater at Port Colborne, Ont.," will be received at this office until 12 o'clock noon, Thursday, April 7, 1921, for the repairs to the superstructure of the western breakwater at Port Colborne, Welland County, Ont.

Plans and forms of contract can be seen and specification and forms of tender obtained at this department, at the offices of the District Engineers at Equity Building, Toronto, Ont., and at the post-office, Port Colborne, Ont.

Tenders will not be considered unless made on printed forms supplied by the department and in accordance with conditions contained therein.

Each tender must be accompanied by an accepted cheque on a chartered bank, payable to the order of the minister of public works, equal to ten per cent. of the amount of the tender. War loan bonds of the Dominion will also be accepted as security, or War bonds and cheques if required to make up an odd amount.

Note.—Blue prints can be obtained at this department by depositing an accepted bank cheque for the sum of $20, payable to the order of the minister of public works, which will be returned if the intending bidder submit a regular bid.

By order.

R. C. DESROCHERS, Secretary.

Department of Public Works, Ottawa, March 5, 1921.

SALE OF BUILDING MATERIAL AT LONG BRANCH, ONT.

Sealed tenders for lumber, plumbing fixtures and other articles removed from dismantled buildings at Long Branch Camp, details of which are shown on posters placed in Toronto and vicinity will be received at the office of the Senior Engineer Officer, Military District No. 2, 211 College street, Toronto, Ont., on the dates given on these posters. Tenders for the lumber are to be for lots of five thousand feet board measure and for other articles to be for specified quantities. All information and forms of tender may be obtained from Lieut.-Colonel J. L. H. Bogart, Senior Engineer Officer, Military District No. 2, 211 College street, Toronto, Ont.

Each tender must be accompanied by a certified cheque for 10 per cent. of the total value of the tender, made payable to the Receiver-General of Canada. Cheques will be returned to the unsuccessful tenderers. The successful tenderers will be advised of the acceptance of their bid and on receipt of the full purchase price authority will be given for the removal of the material. The department does not bind itself to accept the highest or any tender.

EUG. FISET, Major-General, Deputy Minister.

BOARD OF EDUCATION

Sealed tenders, addressed to the Business Administrator and Secretary-Treasurer, Board of Education, 155 College Street, endorsed with the word "Tender," also with the name of the article to which it relates, will be received until WEDNESDAY, MARCH 30TH, 1921, for

TEXT BOOKS, BLANK BOOKS, etc.
PENS, PENCILS and GENERAL SCHOOL SUPPLIES.
MEDALS AND CERTIFICATES.
KINDERGARTEN MATERIALS.
ELECTRICAL APPARATUS for Humberside Collegiate Institute and North Toronto High School.
PRINTING MINUTES, REPORTS, FORMS, etc., for 1921.
BINDING MINUTES OF THE BOARD.

Specifications may be seen and all information obtained at the office of the Superintendent of Purchasing and Supplies, 155 College Street. Each tender will be subject to the Bylaws and Regulations of the Board, and must be accompanied with an accepted bank cheque for five per cent. of the amount of tender or its equivalent in cash, applying to said tender only.

In all tenders a surety bond by two sureties for full amount is required.

Tenders must be in the hands of the Business Administrator and Secretary-Treasurer, at his office, Administration Building, 155 College Street, NOT LATER THAN 12 O'CLOCK NOON ON THE DAY NAMED, after which no tender will be received.

The lowest or any tender will not necessarily be accepted.

EDITH L. GROVES, Chairman of Committee.
W. W. PEARSE, Business Administrator and Secretary-Treasurer.

REPARATIONS BILL PASSED.

London, March 22.—The German reparations bill, imposing a levy of fifty per cent. on the value of all German imports, to be used toward the payment of reparations, today passed all the remaining stages in the house of lords without discussion. The measure now needs only the King's assent to become a law.

LINER ADS..... Daily, per word, 1½c; Sunday, 2½c. Six Daily, one Sunday (seven consecutive insertions), 9c a word. Semi-display: Daily, 10c agate line; Sunday, 15c agate line.

Properties For Sale.

DO NOT READ THIS, MR. TENANT!—If you want to kick in comfort about the rent you are paying, of course, you will want to say, I would not pay that old landlord another cent, if I could get out of it. This is the way out: 1 acre of land, having a frontage of 164 feet, and a new, two-room cottage; just the place to start in, out in the open, away from the noise and dust of the dirty city streets, where the kiddies can get lots of fresh air and sunshine. Price, $1500; terms, $250 down, balance like rent; interest, 6 per cent. Open evenings E. T. Stephens, Limited, 138 Victoria St.

Offices to Rent.

OFFICE TO RENT over Guinane's Shoe Store, 269 Yonge street, two doors north of Pantages Theatre.

Machinery for Sale.

ONE, THREE-HUNDRED gallon De Laval coppered, covered pasteurizer for sale. In first-class condition. Apply Box 7, Toronto World, Hamilton.

Money to Loan.

CITY FARM LOANS—Mortgages purchased. Reynolds, 77 Victoria, Toronto.

Marriage Licenses.

PROCTOR'S wedding rings and licenses. Open evenings. 263 Yonge.

Motor Cars.

OVERLAND REPAIRS—A. W. LAIRD, foreman Overland Sales Co., 1912-17, 9 Nelson street. Phone Adelaide 5529.

Medical.

DR. REEVE specializes in affections of skin and nerves, dyspepsia, sciatica and rheumatism. 18 Carlton St.

Printing.

PRICE TICKETS, special today. Signs, window cards, printing. Prices right. Barnard, 45 Ossington. Telephone.

OIL, OIL, OIL
E. P. ROWE, Consulting Oil Geologist, 608 Lumsden Building, Toronto. Main 3455.

MACHINERY & TOOLS FOR SALE
Pratt & Whitney Tool-room Lathe, Warner & Swazey Turret-Lathe, Grey Metal Cutter, Milling Machine, Work Benches, Pulleys, Shafting, Small Tools, etc. May be seen from 9 to 4 p.m.
309 King St. W. Phone Main 6894

TOWNSHIP OF YORK.

NOTICE is hereby given that a Bylaw (No. 5333) was passed by the Municipal Council of the Corporation of the Township of York on the 3rd day of March, 1921, to provide for the borrowing of $10,000.00, upon debentures to pay for the construction of Trunk Mains in Waterworks Section "B," Township of York, and that such Bylaw was registered in the Registry Office for the East and West Ridings of the County of York on the 8th day of March, 1921.

Any motion to quash or set aside the same, or any part thereof, must be made within three months after the 9th day of March, 1921, the date of the first publication of this notice, and cannot be made thereafter.

Dated this 9th day of March, 1921.

W. A. CLARKE, Clerk, York Township.

TOWNSHIP OF YORK.

NOTICE is hereby given that a Bylaw (No. 5334) was passed by the Municipal Council of the Corporation of the Township of York on the 3rd day of March, 1921, to provide for the borrowing of $230,000.00 upon debentures to pay for the construction of Trunk Mains in Waterworks Section "A," Township of York; and that such Bylaw was registered in the Registry Office for the East and West Ridings of the County of York on the 8th day of March, 1921.

Any motion to quash or set aside the same, or any part thereof, must be made within three months after the 9th day of March, 1921, the date of the first publication of this notice, and cannot be made thereafter.

Dated this 9th day of March, 1921.

W. A. CLARKE, Clerk, York Township.

SALE OF RED AND WHITE PINE.

TENDERS will be received by the undersigned up to and including Wednesday, the 20th day of April, 1921, for the right to cut the Red and White Pine Timber on parts of the townships of Afton and Sheppard, in the Temagami Forest Reserve, in the district of Sudbury, having an area of 22 square miles.

For further information, Maps, etc., apply to the undersigned, or to Mr. J. T. McDougall, Crown Timber Agent, North Bay.

BENJAH BOWMAN, Minister of Lands and Forests.

Toronto March 3rd, 1921.

N.B.—No unauthorized publication of this Notice will be paid for.

TENDERS FOR WAGON TRAILER PARTS.

TENDERS, addressed to the undersigned, will be received by registered post only up to 12 o'clock noon on Tuesday, April 5th, 1921, for 24 sets of wheels, axles, brake assemblies, for wagon trailers, for the Department of Street Cleaning.

Tenders must be addressed to the Chairman of the Board of Control, City Hall, Toronto, and be plainly marked on the outside of envelope, "Tenders for Wagon Trailer Parts."

Form of Tender and Conditions of Tendering may be had on application at the office of the Street Commissioner, City Hall. The usual conditions pertaining to tendering, as prescribed by City Bylaw, must be strictly complied with. The lowest or any Tender not necessarily accepted.

T. L. CHURCH (Mayor), Chairman, Board of Control.

Help Wanted—Male.

COUNTY DISTRIBUTORS wanted, with $300, for clean, profitable business. Box 85, World.

WANTED—1,500 Railway Traffic Inspectors; no experience; train for this profession thru spare time, home study; easy terms; $110 to $200 monthly and expenses guaranteed, or money back. Outdoors; local or traveling; under big men who reward ability. Get free booklet N-45. Standard Business Training Institute, Buffalo, N.Y.

ANY INTELLIGENT PERSON may earn $100 to $200 monthly corresponding for newspapers; $15 to $25 weekly in spare time, experience unnecessary; no canvassing; subjects suggested. Send for particulars. National Press Bureau, Buffalo, N.Y.

LINOTYPE OPERATOR (Improver) wants position in the city. Box 83, World.

SALESMAN—Are you satisfied with your position, or do you want to make real money? Apply 811 Kent Building.

CAKE BAKER—Experienced. 1468 Queen West.

Help Wanted—Female.

GOOD WAGES for home work—We need you to make socks on the fast, easily-learned Auto Knitter; experience unnecessary; distance immaterial; positively no canvassing; yarn supplied. Particulars, 8c stamp. Dept. 12C, Auto Knitter Co., Toronto.

Salesmen Wanted.

SALESMEN—Write for list of lines and full particulars. Earn $2500 to $10,000 yearly. Big demand for men. Inexperienced or experienced, city or traveling. Nat'l Salesmen's Tr. Assn., Dept 401, Chicago.

Autos and Supplies.

R. R. NON-GLARE LENS—Approved by provincial authorities, one pair, any size, parcel post any part Ontario, $1.25. Lincoln Art Glass, St. Catharines.

DO YOUR OWN DRIVING—New sedans and touring cars, also light trucks, for rent. Drive yourself, or with drivers. Rates reasonable. Pepper's Garage, Ltd., 8 Duke St. Main 3164.

Chiropractors.

DR. MACDONALD, Chiropractor, 103 Winchester St. Consultation and spinal analysis free. Lady attendant.

Dancing.

ALWAYS THE BEST—Mr. and Mrs. Titchener Smith, representative American Dancing Masters' Association. Two private studios, Yonge and Bloor. Gerrard and Logan. Telephone Gerrard 39. Write 4 Fairview boulevard.

DOVERCOURT SCHOOL OF DANCING—Next beginners' class forming to commence Monday, March 14th. Terms, six lessons, $5. Proficiency guaranteed. Enroll now. Studio, Dovercourt and College, next to Allen Theatre. Park. 862. C. F. Davis, principal.

Legal Notices.

NOTICE OF APPLICATION FOR DIVORCE.

NOTICE is hereby given that Walter E. Sloan, of the City of Toronto, in the County of York and Province of Ontario, Jeweler, will apply to the Parliament of Canada at the next Session thereof for a Bill of Divorce from his wife, May Frances Sloan, at present residing at the City of Toronto, aforesaid, on the ground of adultery.

Dated at Toronto this 17th day of January, A.D. 1921.

JOHN A. RYAN, 26 Queen Street East, Solicitor for Applicant.

NOTICE.

NOTICE is hereby given that Thomas Grainger, of the City of Toronto, in the County of York, and Province of Ontario, Polisher, will apply to the Parliament of Canada, at the next session thereof, for a Bill of Divorce from his wife, Violet Martha Grainger, of the City of Toronto, in the County of York, in the Province of Ontario, on the ground of adultery and desertion.

Dated at the City of Toronto, in the County of York and Province of Ontario, this 18th day of January, A.D. 1921.

J. H. G. WALLACE, 33 Richmond Street West, Toronto, Ont., Solicitor for Applicant.

NOTICE TO CREDITORS—In the Matter of the Estate of Edward W. Sullivan, Late of the City of Toronto, County of York, Sales Manager, Deceased.

NOTICE is hereby given pursuant to the Revised Statutes of Ontario, 1914, chapter 121, that all persons having claims against the above-named E. W. Sullivan, who died on or about the fifth day of February, 1921, are required on or before the 8th day of April, 1921, to send by post prepaid, or to deliver to the undersigned, solicitors for the executor, their names and addresses and full particulars of their claims.

Take notice that after such last-mentioned date the executor will proceed to distribute the assets of the said deceased amongst the persons entitled thereto, having regard only to the claims of which he shall then have notice.

Dated at Toronto, this 18th day of March, 1921.

W. LLEWELLYN LAWER, Executor, by his Solicitors, Segsworth & McKee, 105 Bay street, Toronto. M. 14-22-30

NOTICE TO CREDITORS—In the Matter of the Estate of Fanny Sharpley, Late of the City of Toronto, in the County of York, Widow, Deceased, and in the Matter of the Estate of Herbert James Sharpley, Late of the Said City of Toronto, Florist, Deceased.

NOTICE is hereby given pursuant to section 56 of the Trustee Act (R. S. O. 1914, Chapter 121) that all creditors and others having claims or demands against