Golf Cumming 3 Up On Keffer — Baseball 14 Leafs at Petersburg — Boxing Morris Won From Fulton

THE LEAFS' INFIELD IS NOW COMPLETE

Dawson Graham Arrives in Petersburg in Good Condition—Starts Work Today.

Petersburg, April 4.—Dawson Graham arrived today and the infield worry is over. He has been working out at his home in Nashville for three weeks and is in excellent shape. Allen is making good and may land a job in the outfield. He is the property of the Petersburg club, but a deal can be arranged if he suits Manager Lajoie. The pitching staff needs bolstering, and at once.

Word has been received that Fred Herbert has retired from baseball, and Cliff Markle says that he wants none of the summer game.

The Braves and the Yankees play here tomorrow, and Ross and Tipple will likely be left with the Leafs. This will help. Another pitcher and an outfielder have been promised from a big league club, and the names will be available before the week is out. This should round out the club. Graham will be out to practice tomorrow. The squad, which now numbers fourteen, had a great workout today. The weather was real warm and the session long.

Irvine Trout has been showing some nice work at the infield practice and can be called upon at any time to fill in. He is in better shape than a year ago.

The new pitcher added to the staff, Dan Wagner, has size if nothing else to recommend him. He will be given a thoro trial by the far-seeing Larry. He was with the St. Louis Cardinals for a short while last fall. Thompson is not carrying an extra pound and it will take careful work just to keep him from weakening himself. He has already started to bend them and he is counted upon to pitch the opener at Baltimore. Lyons and Martin, the kid heavers, are getting a careful drilling and may grab steady jobs.

Benny Meyer is about the most advanced player here. He had close to a month's work in Hot Springs and finds no trouble in chasing the long fungoes in the outfield. Trout will likely be one of his partners in the outer works on opening day. It remains to be seen who can be secured to fill the other gap.

In the catching department the Leafs have two men on the job, in Mike Hayden and Bill Kelly. The latter is much lighter than a year ago and seems earnest in his efforts to get into first-class shape. With Kelly going like his first year with the Leafs it would relieve the anxiety. Williams, the former Rochester backstop, is on his way to the camp. It will be a tidy three-cornered fight for the job of first backstop.

The catching and infield departments look to be O.K. Pitchers with the experience and at least one hard-hitting outfielder, are what is needed to make the team respected by the other clubs. Larry Lajoie is bound that he is going to have a club that will be in the fight and he is going to get the men needed. Larry has been looking over the American Association rosters and realizes that they are strong. The International League will have a tough battle on their hands in August, when the inter-league series opens, and the big Frenchman wants at least one International League club that will not be disgraced.

Giants and Tigers They Talk and Fight

The Giants and Tigers are leaving a trail of shattered nerves behind them as they pack their way thru the Oklahoma country, the cause of this being the ninth-innings finishes which McGraw's men persist in putting on every day. Monday the valiant stand of the Big Town hustlers in the final frame of the game in Wichita Falls availed them nothing, as the Tigers held too big a lead to overcome, but it demonstrated that the team will fight to the last ditch for every game it plays. The defeat of the Giants was due solely to the ineffectiveness of Rube Benton.

Muggsy McGraw had the better of the argument with Ty Cobb in the fight argument.

Ty Cobb says: "I quit because the games are not being conducted properly. The Giants singled me out for a rough-riding, and they certainly did hand it to me. Herzog started the fight when I slid into him, and the umpire permitted him to remain in the game after expelling me. From other angles it looks as if McGraw is running the series and the umpires.

"I am not a fighter, either by nature or ability. If I must fight my way thru baseball, I'll quit the game. I want to be in shape to do my team justice and earn my salary when the American League season opens. That's why I don't care to take a chance on getting hurt in these games."

J. J. McGraw says: "The plain truth of the matter is that Cobb quit cold. He ran out because his bluff was called, and called promptly. Because we will not permit him to jump into players with his spikes, he has taken his bat and mitt and gone away in a huff. I thought he was a game player, but he's yellow. I hate a quitter. In my days I've taken many a wallop, but nobody ever said I ran away. Cobb has been telling everybody that he won't play because the umpire has no power to protect him, that the Giants are laying for him, that I have singled him out for abuse, and that I am influencing Bill Brennan to shade close decisions in our favor. He gave those reasons yesterday as his alibi. They are all lies."

QUITS BASEBALL

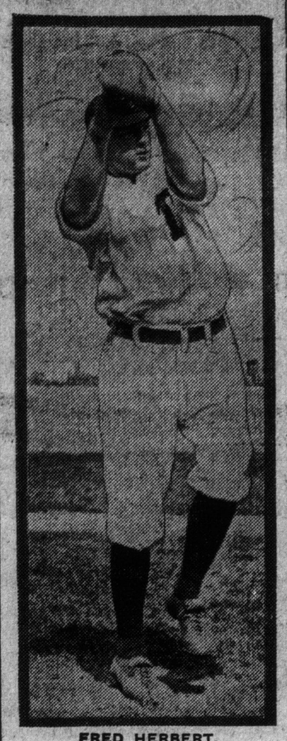

FRED HERBERT,
Oldest member of Toronto club writes President McCaffrey that owing to a business proposition, which he has accepted, he is bound to retire.

TED LEWIS BOXES TOM LORE TONIGHT

The Lieut.-Governor, Mayor Church and Marquis of Queensberry Will Attend.

The lieutenant-governor, Mayor Church and the Marquis of Queensberry are among the invited guests to the military boxing tournament at the Arena tonight, when Ted (Kid) Lewis of England, champion welterweight of the world, will box Tommy Lore of New York six rounds at 142 pounds. Lewis left New York last night with his manager, Jimmy Johnston, and will arrive in Toronto this afternoon. He will be the guest of the Sportsmen's Patriotic Association while in the city. Lewis is giving his servces free of all charge, and his generosity appeals to all good sportsmen. Lewis and Lore will furnish the wind-up.

Hamilton is sending a big contingent down to see Battling Johnson of Syracuse go up against Johnny Burns of Rochester in a ten-round bout at 133 lbs. Johnson has won two of his last three bouts by the knockout route, and the Hamilton fans claim him as their own. Burns is a fighter with a kick in either hand, and it should furnish ten rounds of the fastest milling ever seen in Toronto. Pete Scott, the Hamilton Indian, will be at the ringside to challenge the winner.

An inter-city ten-round bout of great interest is that between Sergt. Jack McCracken of Hamilton and Scotty Lisner of Toronto. McCracken has developed into a corking good fighter, and Lisner will have to be at his best to stay the route.

There will be eight military bouts for the district championships in all classes, from 105 lbs. to heavyweight, and Toronto, Hamilton, Brantford, Oshawa and Niagara Falls battalions will be represented.

Wounded soldiers have been invited to occupy the boxes, and the ring has been placed close to "Millionaires' Row," so that the bleacherites will have a good view of the proceedings. The first bout is carded to start at 8.15 o'clock.

O.F.A. Semi-Annual To Be Lively Session

The semi-annual meeting of the Ontario Football Association, which will be held in Hamilton, on Saturday, promises to be one of the liveliest sessions in the history of that body. The Toronto and District officers are going up in full force to strenuously oppose the affiliation of the new Provincial League, which is composed of clubs in Toronto and Hamilton with promises of teams from St. Catharines and Brantford.

The referees have also applied for affiliation to the A. F. A. and probably the officials of the T. & D. will also object to their admission, as the referees have up to the present, always affiliated direct with the Toronto and District. Several other important items are down for discussion.

If You Could Realize
THE COMFORT, STYLE AND SATISFACTION THAT COMES FROM WEARING THE
"HANSARD" SHOE
THEY WOULD BE YOUR EASTER SHOES

One of Our 125 Styles

THE "APPLAUSE" LAST
One of the latest shape shoes shown in New York; made in black calf, kid and all the latest shades in colors. Price $7.00

We carry the largest stock of American made gentlemen's shoes in Canada; 100 sizes and any shape shoe you require. Our prices are lower than the lowest.

JOHN GUINANE
MEN'S, BOYS' AND YOUTHS' SHOES ONLY
9 KING WEST

MILITARY BOXING
ARENA TONIGHT
8.15 o'Clock
EIGHT SOLDIER FINALS
TED LEWIS
WORLD'S CHAMPION
—IN—
6-ROUND BOUT
Two 10-Round Pro. Bouts
Admission 50c and $1. Reserved Seats $2, at Spalding's and Moodey's.

Amateur Baseball

At a well-attended meeting of the Western City League last night, in which the Wychwood, Moose, St. Francis and Hillcrests were represented, the league got under way for the season.

Several applications were received for the position of umpire from prominent arbitrators, but the position is still open, and further applications will be received at 93 Olive avenue.

It was decided to open the season on Saturday, May 5, if the grounds can be secured from the parks department, with Wychwoods and St. Francis at 2 p.m., and Moose v. Hillcrests at 4. A nomination list was picked for the T.A.B.A. Babe Sheppard and Wm. Riddell were selected as league representatives at the meeting.

The St. Francis will work out Good Friday, with F. Genian, Britton, McKeown, Chuck Adams, Ted Lynch, Tom Finlay, Turofsky, Muggsy Glynn, M. Levine, O. Potts and Speedy Glynn.

Moose will take out the kinks at Lambton Park, with, Baby, Saville, Morton, Biddell, Kennedy, Mann, Steed, Mathews, Fleming, Harper and Luxton all on hand.

The Wychwoods will turn out at Willowvale Park on Good Friday morning. Manager Kenny expects to pick his team from the following players: J. Farrell, T. Adair, R. Shannon, Wm. Doyle, E. Evis, Max Sheldon, Hardman, Hanna, Gainer, Macklin, Kion, Shea, Ashforth, Davis and Hughes.

The Hillcrests expect to play St. Marys Colts an exhibition game on the holiday, and will pick a team from the following: J. Hennessey, E. Garnett, S. Gillespie, F. Auld, A. Smedley, J. Thams, Polly Sellers, A. Thoms, Ramsay, J. Dwan and T. Louden.

CARPETBALL.

The final standing of the Centre District of Toronto Carpetball League, S. O. E. B. S.:

Lodge.	Won.	Lost.	Tie.	Pts.
Hammersmith	8	1	1	17
Cheltenham	8	2	0	16
Kent	4	4	2	10
Albion	4	6	0	8
Richmond	3	7	0	6
Bristol	1	8	1	3

EUGENE BROSSEAU REPEATS IN U. S. CHAMPIONSHIPS.

Eugene Brosseau of Montreal, last year's 145-pound United States boxing champion, stepped up into the 158-pound class this year and won. In the semi-finals, Brosseau disposed of Adolph Kaufmann of New York, last year's champion. In the final, he won over S. Lagonia of New York in three rounds.

Joe Burke of Toronto, who fought in the heavyweight class last night, was no match for John Goddi of New York, the ultimate winner of the title.

The new champions are: 108-pound class, Tom Fall, Lowell, Mass.; 115-pound class, J. Tomasello, Elizabeth, N.J.; 125-pound class, Earl Baird, Seattle, Wash.; 135 pound class, Thomas Murphy, Kansas City, Mo.; 145-pound class, Daniel O'Connor, Boston; 158-pound class, Eugene Brosseau, Montreal; 175-pound class, Ted Jamieson, Milwaukee, Wis.; heavyweight class, John Goddi, New York.

KARL KEFFER LOST TO GEORGE CUMMING

Open Golf Champion Here on Last Visit Before Going Overseas, but Loses Match

The golf season was ushered in very quietly this year for the obvious reason that this popular sport has devolved itself into a means of exercise during wartime, but yesterday an impromptu match was staged at the Toronto Golf Club, and it was probably the first of the season. Karl Keffer, open golf champion of Canada, arrived in the city from Ottawa to pay his respects to his family and the members of the profession in Toronto before he leaves for overseas, and Geo. Cummings immediately challenged him to a match and defeated him by three up after eighteen holes of strenuous play. The game was played on the winter greens, which are still in use, but, despite this handicap, two fine cards were turned in.

Keffer was in good form, but Cumming was forcing the battle going out and secured an early lead, which stood him in good stead on the return journey. The Toronto pro. took the first five holes, lost the sixth and eighth, but captured the seventh and ninth, leaving him five up at the turn. Coming home the struggle was terrific, and every hole to the fifteenth was halved, giving the game to Cumming by five up and four. The sixteenth went to Keffer, the seventeenth was halved and Keffer took the eighteenth, leaving Cumming three up on the game. The cards read as follows:

Cumming—
Out ..... 4 4 4 3 4 4 3 4 5—35
In ..... 4 4 4 4 3 4 5 3 4—35—70

Keffer—
Out ..... 5 5 5 4 5 3 4 3 6—40
In ..... 4 4 4 4 3 4 4 3 3—33—73

Sapper Karl Keffer, as he is now, having enlisted for overseas in the Canadian Engineers at Ottawa, has been one of the most successful golf professionals in the country, and his club, the Royal Ottawa Golf Club, is a credit to his status as a pro. Keffer learned the game at the old Toronto Golf Club links and graduated from the shop of George Cumming, so that Cumming's victory was all the more pleasing to him, as he defeated his first and best pupil. Keffer's mother and sister live in Toronto, and he is now visiting them, and will return to Ottawa on Sunday night. His unit is soon to go overseas, and Keffer will take with him the best wishes of the Canadian golfing world, where he is a prime favorite. Keffer also at one time was a star hockey player, and in the Toronto city leagues over ten years ago starred on the forward line of several east end teams.

The World's Selections

BY CENTAUR.

—BOWIE—

FIRST RACE—No selections.
SECOND RACE—Encore, Broom Corn, Laura.
THIRD RACE—Talebearer, Ocean Prince, Royal Interest.
FOURTH RACE—Fruit Cake, Warsaw, Kentucky Boy.
FIFTH RACE—Pin Money, Bob Redfield, Lynn.
SIXTH RACE—Menlo Park, Page White, Orperth.
SEVENTH RACE—Ray O'Light, Disturber, Progressive.

—HOT SPRINGS—

FIRST RACE—Stilly Night, Black Beauty, Yaca.
SECOND RACE—Lytle, Sir Oliver Thirst.
THIRD RACE—Souvenir, Rhyme, Recluse.
FOURTH RACE—Little String, Opportunity, Greenwood.
FIFTH RACE—Rey Oakwood, Tackless, School for Scandal.
SIXTH RACE—Stonehenge, Mabel Dulweber, Lady Worthington.

Commercial Fivepin League Averages

Following will be found the averages of the Commercial Fivepin League, rolling on the Toronto Bowling Club alleys during the past season. Only those rolling in 12 games or more appear:

Name—Team.	G.	Aver.
Crottie, Gunns, Ltd.	21	170
G. Jackson, Assessment	51	164
Speirs, Con. Optical	57	160
McAuslan, Wm. Davies Co.	15	159
Collett, Collett-Sproule	63	155
Stone, Taylor Soap	24	155
Hill, Collett-Sproule	63	154
Cheetham, Taylor Soap	54	154
Kinnear, Assessment	30	153
Hallinan, Gunns, Ltd.	33	153
Abel, Assessment	12	152
Thorne, Taylor Soap	13	152
Whelan, Assessment	39	152
R. Jackson, Taylor Soap	51	152
Carroll, Assessment	39	151
Brydon, Collett-Sproule	63	151
Helston, Wm. Davies Co.	51	151
Dewey, Taylor Soap	23	151
Johnson, Assessment	45	150
Gibb, Taylor Soap	60	150
Davy, Taylor Soap	60	150
Kyle, Con. Optical	57	149
German, Petrie Mach.	42	148
Mayor, Petrie Mach.	50	148
Roberts, Collett-Sproule	63	148
Fred Ginn, Petrie Mach.	36	146
Dickinson, Petrie Mach.	39	145
Wood, Con. Optical	20	144
Young, Collett-Sproule	60	143
Frank Ginn, Petrie Mach.	21	143
McMurray, Wm. Davies Co.	48	142
Husband, Con. Optical	54	142
Beilby, Wm. Davies Co.	51	142
Poulter, Con. Optical	18	142
G. Lloyd, Gunns, Ltd.	26	140
R. Curry, Assessment	12	140
Nichols, Wm. Davies Co.	18	138
Dimond, Wm. Davies Co.	48	137
Morrison, Assessment	42	137
Newton, Assessment	30	136
Draper, Petrie Mach.	27	135
Milligan, Gunns, Ltd.	13	134
James, Gunns, Ltd.	28	133
Baker, Gunns, Ltd.	25	132
Patterson, Petrie Mach.	17	129
Duncan, Petrie Mach.	23	129
Ellison, Gunns, Ltd.	31	129
Lundy, Con. Optical	36	126
Gardiner, Petrie Mach.	54	125
Charles, Wm. Davies Co.	30	125
Atherton, Wm. Davies Co.	12	124
Petrie, Petrie Mach.	12	122
Potts, Gunns, Ltd.	21	121
Beck, Con. Optical	31	115

PARIS LAWN BOWLING

Paris, April 4.—The Paris Bowling Club has reorganized with the following officers: Hon. pres., John Inksaler; pres., A. E. Finnmore; vice-pres., H. A. Crooks; secy., J. L. Thompson; treas., O. R. Whitby; Asst secy., R. Inksaler; auditor, Dr. Logie. Delegate to International at Buffalo, R. Thompson. To O.B.A., F. Smoke; to W.O.B.A., H. A. Crooks and R. Inksaler; to Brant County, J. R. Inksaler & J. Smiley.

IT'S A DUNLOP OR AN IMITATION

"Faith, then Instinct!"

Twenty-three years ago Dunlop Bicycle Tires were bought on Faith. To-day they are bought by Instinct. Bicycle riders well know that while it may be "every man for himself," it is certainly Dunlop Tires for all. Dunlop Bicycle Tires prove their efficiency in the first test, and their economy on every "spin."

Dunlop Tire & Rubber Goods Co., Limited
Head Office & Factories: TORONTO
Branches in leading cities.
B. 133

Hot Springs Results

Hot Springs, Ark., April 4.—Today's race results are as follows:

FIRST RACE—5½ furlongs:
1. Perseus, 99 (G. W. Carroll), 7 to 2, 6 to 5 and 3 to 5.
2. Minstrel, 106 (Lyke), 8 to 1, 3 to 1 and 7 to 5.
3. Burbank, 93 (Jeffcott), 15 to 1, 6 to 1 and 3 to 1.
Time 1.09. Carondolet, Rio Brazos, El Sabio, Joe Walsh, Robert Mantell, Toastmaster, Gray's Favorite, Sugar Kingn and Aunt Sal also ran.

SECOND RACE—Six furlongs:
1. Ophelia W., 108 (Lyke), 11 to 5, 3 to 5 and 1 to 4.
2. Tze Lsi, 106 (Troise), 10 to 1, 3 to 1 and 8 to 5.
3. Recluse, 117 (Jeffcott), 7 to 5, 2 to 5 and 1 to 5.
Time 1.15. Electric, Colle, Commensia, Elizabeth McNaughton, Leialoha and Sir Dyke also ran.

FOURTH RACE—Six furlongs:
1. Sybil, 104 (Troise), 4 to 1, 6 to 5 and 2 to 5.
2. Milbrey, 92 (Jeffcott), 3 to 5 and 1 to 4.
2. Freeman, 117 (Molesworth), 1 to 2.
Time 1.14 3-5. Vanhorn, B. A. Jones, Garl, Captain Ben, Jungle also ran.

FIFTH RACE—One mile:
1. Charley McFerran, 113 (Lyke), 18 to 5, 7 to 5 and 3 to 5.
2. King K., 104 (Jeffcott), 8 to 5 and 4 to 5.
3. Voluspa, 105 (Carroll), 2 to 1.
Time 1.42 1-5. Miss Waters, Walter Duncan, York Lad, Quick, Tootsie, C. M. Johnson also ran.

SIXTH RACE—One mile:
1. Bogart, 111 (Troise), 9 to 5, 7 to 10 and 1 to 3.
2. Ella Ryan, 88 (Jeffcott), 4 to 1 and 2 to 1.
3. Balgo, 114 (Hanover), 7 to 5.
Time 1.41 2-5. Nepotism, Iolite, Lady Mildred, Industry, Steicliffe, Plaudito also ran.

Results at Bowie

Bowie, Md., April 4.—Following are the race results today:

FIRST RACE—Four furlongs:
1. Marmont, 110 (J. McTaggart), $6.10, $4.10 and $3.30.
2. Tit for Tat, 106 (Wakeoff), $9.20 and $5.40.
3. Dorothy Sullivan, 110 (Mulcahey), $4.80.
Time .50 1-5. Lady Grey, Old Homestead, Babbling Brook, Dal Acton and Cherrystone also ran.

SECOND RACE—5½ furlongs:
1. Swift Fox, 113 (Robinson), $3.90, $3.30 and $2.60.
2. Pastella, 104 (McDermott), $17.10 and $6.40.
3. Chemung, 111 (J. McTaggart), $3.20.
Time 1.08 2-5. Oakwood Boy, Scylla, Roebuck, Quin, Kebo, Star Sapphire and Highway also ran.

THIRD RACE—Seven furlongs:
1. Pharaoh, 108 (Watts), $7.10, $5.10 and $3.40.
2. Alston, 113 (Mink), $17.60, $6.40.
3. Bob Redfield, 106 (Mulcahey), $2.60.
Time 1.30 1-5. Energetic, Virginia W., Kyle, Leoma and Dundreary also ran.

SIXTH RACE—One mile:
1. Royal Meteor, 115 (Robinson), $7.70, $5.10 and $3.50.
2. Zodiac, 113 (Minder), $5.60, $4.60.
3. Morristown, 110 (Collins), $4.90.
Time 1.45 3-5. Carlton G., High Horse and Song of Valley also ran.

SEVENTH RACE—1 1-16 miles:
1. Yodeles, 111 (Robinson), $27.20, $8.20 and $3.70.
2. Fairy Legend, 104 (Obert), $4.20 and $2.50.
3. Reno, 107 (Toplin), $3.
Time 1.50 2-5. Milday, Impression and Ahara also ran.

EARLSCOURT JUNIORS.

Earlscourt Juniors of the T. and D. Football League would like a game with any team from 15 to 18 years on Good Friday on their grounds. Apply to T. Gray, 14 Eversfield road, Earlscourt.

HAD LEG BROKEN.

Eight-year-old Edna Browning, 44 Barton avenue, had one of her legs broken yesterday afternoon, when she fell while playing near her home. She was removed to the Hospital for Sick Children.

Today's Entries

AT BOWIE.

Bowie, Md., April 4.—Entries for Thursday:

FIRST RACE—Maiden two-year-olds, selling, four furlongs:
Fantan ..... 111 Wichaka *103
Bill Livingston .. *105 Mr. Dooley ... 108
Lady Ileen ..... 109 Wise *110
Little Sweeper 107

SECOND RACE—Claiming, three-year-olds and up, six furlongs:
Parlor Boy ..... 112 Laura 107
Divan ..... *100 Meelicka 107
Pikeland ..... *105 Encore 112
Elizabeth Lee ..... 105 Anxiety 113
Broom Corn ..... 115 Nolli 110
Humiliation ..... 107 Brickley 112
Capt. Elliott *107
Also eligible:
Viley 113

THIRD RACE—Three-year-olds and up, claiming, six furlongs:
Birdman ..... 115 Remarkable 107
Sister Riley ..... *96 Lucille B. 107
Letfetti ..... *100 Ocean Prince 115
Capt. Fred'ks ..... 101 Refugee 115
Lyndora ..... 105 Royal Interest 112
Ada Anne ..... *107 Salon 112
Talebearer *112

FOURTH RACE—The Preliminary Handicap, three-year-olds, six furlongs:
Fruit Cake ..... 120 Blue Fox 102
Dunga Din ..... 103 Kentucky Boy 104
Gerrard ..... 105 El Rey 102
Judge Wingt'd ..... 109 Harwood *110
Lynn ..... 113 Infidel II. 113
Mayne W. ..... 105 Gerrard 112

SIXTH RACE—Three-year-olds and up, claiming, 1 1-16 miles:
Orperth ..... 116 Brown Prince *105
Page White ..... *111 Gainsborough 110
Flying Feet ..... 113 Paulson 103
Menlow Park 105

SEVENTH RACE—Four-year-olds and up, claiming, 1 1-16 miles:
Ray o' Light ..... 116 Billie Baker 116
Jabot ..... 110 Disturber 100
Boxer ..... *111 Progressive *108

*Apprentice allowance claimed.
Weather clear; track fast.

AT HOT SPRINGS.

Hot Springs, Ark., April 4.—The following are the entries for Thursday's races:

FIRST RACE—Four-year-olds and up, selling, five furlongs:
*Clumsy Kate ..... 100 *Yaca 100
*Corky W. ..... 108 *San Jose B'e 99
Little Jane ..... 106 Idol Star 106
*Valladolid ..... 103 *Lame Deer 100
*Ingot ..... 103 Stilly Night 103
Max Murphy ..... 108 Alcourt 111
*Black Beauty ..... 102 Miss Declare 108

SECOND RACE—Three-year-olds, selling, six furlongs:
*Innocent Inez ..... 90 *Thirst 106
Ex-Sheriff ..... 105 E. McNaugh'n 89
*Hazelnut ..... 97 Hester Smith 101
Ophelia W. ..... 105 *Dyson 96
Sir Oliver ..... 109 *Mico Girl 102
*Lytle 110

THIRD RACE—Three-year-olds and up, selling, 5½ furlongs:
*El Palomar ..... 108 Altadir 105
King Mart ..... 107 Ischgabibble 107
Souvenir ..... 99 Benjamin 99
Bars and Stars ..... 107 *Recluse 99
Rhyme 103

FOURTH RACE—Three-year-olds and up, handicap, 1 1-16 miles:
Little String ..... 108 Grumpy 116
Opportunity ..... 103 Greenwood 105

FIFTH RACE—Four-year-olds and up, one mile:
School for Sc'l ..... 105 Wild Bear 106
Counterpart ..... 111 Clara Morgan 105
Wolf's Baths ..... 106 Electric 104
Ash Can ..... 110 Rey Oakwood 114
Mike Cohen ..... 106 E'r Greetings 107
First Star ..... 106 Lady Powers 109
Tactless ..... 109 Smiling Mag 104

*Apprentice allowance of 5 lbs. claimed.

GRAYS WORSE THAN LEAFS

The veteran Jack Egan, manager of the Providence Grays, is cavorting around the lot with his charges like a colt at Camp Frederick, the players training being as follows:

Pitchers—Peters, Schultz, Mulrennan, Ensyrs (listed under protest). Kennedy, Gilmore and Peckham. Catchers—Gaston, McNamee and Nearoll. Infielders—Onslow, first base; Andrews, shortstop, and Benterkine, third base. Outfielders—Rehg, Tutwiler and Kane.

Egan is hard up for three experienced pitchers, a first-string catcher, and a brace of infielders.

DR. SOPER
DR. WHITE

SPECIALISTS
In the following Diseases:
Piles, Eczema, Asthma, Catarrh, Diabetes, Dyspepsia, Epilepsy, Rheumatism, Skin Diseases, Kidney Affections
AND
Blood, Nerve and Bladder Diseases.
Call or send history for free advice. Medicine furnished in tablet form. Hours—10 a.m. to 1 p.m. and 2 to 6 p.m. Sundays—10 a.m. to 1 p.m.
Consultation Free
DRS. SOPER & WHITE
25 Toronto St., Toronto, Ont.

Dr. Stevenson's Capsules
For the special ailments of men. Urinary and Bladder troubles. Guaranteed to cure in 5 to 8 days. Price $3.00 per box. Agency. JOHNSTON'S DRUG STORE, 171 King Street East, Toronto.

RICORD'S SPECIFIC
For special ailments of men, Kidney and Bladder troubles, $1 per bottle.
SCHOFIELD'S DRUG STORE
55½ ELM STREET, TORONTO

As Charlie Says—
"The new Arabella is not merely the good old ARABELLA, but a better cigar than ever."
(Still 4 for 25c)
J. W. SCALES, Limited,
Toronto

WILSON'S "The National Smoke"
BACHELOR CIGAR
Simply great after a good dinner. Smooth, rich, mellow, satisfying.
Every "Bachelor" Cigar is stamped as above BACHELOR 76B
Retail trade supplied from Toronto warehouse, 10 Front W.
ANDREW WILSON & Co. LIMITED TORONTO AND MONTREAL