You Don't Have To Miss Your Car If You Buy Your

ICE CREAM BRICKS

At

PETERS

Dundas Street Shop—
'Round the corner.

COAL

Not Up to the Standard

$12

Per Ton

There is only a limited amount of this coal on hand.

ANDERSON'S
Coal and Wood Co.

495 YORK STREET.
PHONE 1391. zxv

Shoe Styles of the Times

Are featured in this authentic display of charming models. The woman in quest of the "something just a little better" in footwear will surely find it here.

COOK'S Shoe Store

KEEP YOUR EYE ON YOUR EYES.

LONDON OPTICAL Co

IN THE MATTER OF DRESS, one never offends by neglecting style. Your glasses, too, should reflect your good taste. They will look as if made for you alone. If you need glasses, you will never look well or see well without them. Have your eyes examined.

EYESIGHT SPECIALISTS.

Richmond Street, Dom. Sav. Bldg., One Door North G. N. W. Tel. Co.
Phone 6150.

Beaded Bags

Fancy Beaded Bags, in all the colorings .....
.....$12.50 to $50.00

C. H. Ward & Co.
Diamond Merchants and Jewelers.
386 Richmond Street.
Phone 1084.

EXCLUSIVE STYLES OF WALL PAPER

For beautifying the interior walls of your home.

COLERICKS'
212 DUNDAS STREET. zxv

Eczema Easily Relieved
JUST APPLY KINS-HAW

And see how quickly relief is obtained. At all druggists for $1 and 35c per bottle, or mailed direct on receipt of price.

MUTUAL PHARMACAL CO.,
Box 448, London. zxv

LADIES!

If you are interested in good clothes at most reasonable prices, our store will prove attractive.

DRESSES, COATS, SUITS, ETC.

Canadian Ladies' Wear Co.
372 DUNDAS STREET,
NEXT TO COOPER'S. zxv

346 Dundas Street. Phone 5124

RELINERS

Do you know the PROTECTION they give to Tires and Tubes?

WE MAKE 'EM, SEE
CLINGER
LONDON'S RUBBER MAN zxv

At The Theaters

VIVIAN MARTIN AND VAUDEVILLE AT THE GRAND LAST TIME TODAY.

Enter something interestingly new in motion pictures! It is none other than a mystery comedy that keeps the audience as mystified as it does the leading character until a few seconds before the final fadeout. The picture is "His Official Fiancee," starring the favorite Vivian, showing at the Grand for the last time today. The vaudeville bill is headed by Mlle. Theo and her dandies, in a musical revue, in which they feature the balloon girl. Other acts are the Spanish Goldinis in a sensational novelty; San Tuci, wizard of the accordian; Lorimer and Carbury in high-class dance specialties, and Rice and Newton in an offering of comedy, songs and talk. A Strand comedy, the Pathe Review, Topics of the Day and the Gaumont News complete the bill.

"POLLYANNA" AT THE GRAND TOMORROW, FRIDAY AND SATURDAY.

"Pollyanna" is coming to the Grand tomorrow, Friday and Saturday evenings at 8:15 and Saturday matinee at 2:30.

Hundreds of thousands have read Eleanor H. Porter's joyously optimistic glad-girl stories, now blended into a buoyantly joyous comedy by Catherine Chisholm Cushing, author of successful plays for May Irwin, Henriette Crossman and Billie Burke. "Pollyanna is an orphan child, who humanizes all sorts of gloomy, despondent persons by sheer force of magnetic personality, quaint expressions and happy example.

It is a play to be seen without embarrassment, and its appeal is equally strong to the young and the mature. Comedy, sentiment, romance and a thrill of the dramatic are blended in "Pollyanna."

Seats now on sale.

DUCHESS OF DESBOROUGH, IN SENSATIONAL DIVORCE SUIT.

Is English aristocracy degenerating? Are the blue-blooded people of our country descending in the moral scale? No, as is shown in the sensational suit of the Duchess of Desborough, who was divorced from her husband in "The Sporting Duchess," the thrilling picture of English aristocracy, which is being shown at the Allen today.

The Duchess of Desborough was divorced from her husband through the machinations of a false friend. And then to win back happiness, and love, she staked her fortune and her good name on the speed of a horse in the famous Derby. The great day came, the lovely duchess was seated in the box, peering with anxious eyes at the far-away group of speeding horses, her fast-beating heart keeping time to pounding hoofs. The man who had tried to ruin her happiness, had doped the jockey, and she did not know it. But the duke had been aroused to the terrible injustice which had been imposed upon his wife, and appeared just in time to foil the designing Major Moystin in his latest attempt to turn the lovely duchess against him for ever. A special violin solo by Douglas Featherstone, and many extra added film attractions complete a program par excellence.

AT LOEW'S.

Pease and Dawson, a nifty young fellow with a bunch of new jokes and cutup, assisted by a clever little lady who is some comedienne, are gathering in the honors for the week at Loew's. Haskell and Bloom, two witty chaps, are playing a close second. Doherty and Salvatore have an enjoyable little turn of song, dance, violin and banjo selections. Hazel Harrington and company put over a snappy skit entitled "The Squab." The Marvelous Snells, a man and a miss, do some extraordinary aerial work via the rings.

Constance Talmadge, in "Two Weeks," the popular Loew Pictorial of world events in pictures, with a Vitagraph comic, completes a bill of excellence for the first half. Charming Billie Burke in "Sadie Love," a Hank Mann comic, and five excellent vaudeville acts, will be features of the new program tomorrow.

"THE END OF THE ROAD" STILL BREAKING ATTENDANCE RECORDS.

"The End of the Road," the exceptional picture which is being presented at the Majestic for the last time today and tomorrow by the Canadian National Council for Combating Venereal Diseases, is still playing to capacity audiences.

If you have not seen this picture you must not lose an opportunity either today or tomorrow in seeing this picture which finally exposes to the frank gaze of the nation the truth about the terrible scourge which is undermining our nation's health and prosperity.

Mrs. A. T. Edwards is to speak at the Majestic tonight, in conjunction with the picture, and regarding the working girls of this city.

"LIBERTY HALL."

She was surrounded with the luxuries of wealth, the homage of a great family name, the traditions of a family tree that went back to the days of King Alfred, yet she was not free. All these things just narrowed her world, made her a prisoner of pride and a slave to a false sense of duty. Then in a flash all of the world she had ever known was swept away from her, she was thrown upon her own resources, and with her little sister had to accept the charity of a detested relative or go out and battle in a world she knew nothing of.

In "Liberty Hall," the dreary back parlor of an old London book shop, she learned her great lesson. She learned what real living and true love really were.

This is just one of the phases of the beautiful and colorful story woven by the master playwright, R. C. Carton, in his delightful old English comedy-drama, "Liberty Hall," to be presented at the Majestic Theatre by the Women's Press Club on Friday and Saturday with matinee Saturday.

The cast, which is of exceptional merit, is made up of the following talented local players: Mrs. Katharine McCormick-Brickenden, Sydney C. Stevens, Sydney R. Sims, Carlyle Hannah, Helen McMillan, Vincent G. Perry, Winnifred Dance, Frank Hughes, Harry Shaw, Jennie Fidlar, Alex Morrison, John McCallum.

The seat sale, which opened in Holmes' book shop on Monday, has been brisk, and crowded houses are promised for every performance. The proceeds are for the I. O. D. E. fund for the Children's Hospital.

OFFICE MEN

who are constantly using their eyes in their daily work, will find relief from eyestrain by calling at the Brown Optical Company, 223 Dundas street, and being properly fitted with glasses at a moderate cost.

Phone appointments 1877. zxv

London Business College

Dundas and Richmond Streets, London, Ont.

Summer terms from April 12. Enter any time. J. Morritt, Principal. N. Stonehouse, Vice-Principal.

What You Will See

In "THE BELOVED CHEATER" At the Allen Tomorrow, Friday and Saturday.

A production of unusually gorgeous settings.

All of the fifty-seven varieties of love-making.

A love bandit unwilling to make a conquest.

How a girl comes to save her lover and finds another in her place.

A hero who should have been the villain. b

WILL TAKE MOVIES OF MADE-IN-CANADA CARNIVAL IN CITY

Films Will Be Shown Throughout the Dominion.

$1,600 IS SUBSCRIBED

And $500 Worth of Prizes Already Secured — Parade Tuesday or Wednesday.

Five big motion picture companies have already arranged to film the chief scenes of interest and the parade and carnival of "Made-in-Canada" week, to be observed in London April 19 to 24. These films will be shown throughout Canada, and will have a desirable advertising value for the city generally, as well as to popularize the "Trade-in-Canada" movement. Local theatres are arranging to show made-in-Canada photoplays that week, and one theatre will show a travelogue, already being exhibited elsewhere, illustrating a motion-picture trip around London.

At the meeting of the London Advertising Club at the Tecumseh House on Tuesday evening, announcement was made that to date $1,600 had been subscribed to advertise and boost the "Made-in-Canada" week here. More than $500 in prizes has been secured already, including a concrete mixer, a washing machine, a bicycle, several suits of clothes and various other valuable articles. The prize committee hopes to secure a piano also for the list of prizes to be divided among those returning the best answers to the "Made-in-Canada" questionnaire which is to be sent out to London women.

Some Early Entries.

The parade will probably be held on Tuesday or Wednesday of Made-in-Canada week, and among the firms already promising floats are the Neal Baking Company, D. S. Perrin & Co., the London Concrete Company, Hunt Bros., McCormick Manufacturing Co., McClary Manufacturing Co., Dexter's Mills, R. H. & J. Dowler, the Woolworth store, Forest City Laundry, Spramotor Co., Bicycle and Motor Sales Co., and others. The Woolworth Company will have in the procession a miniature representation of the Woolworth building in New York City.

The costume carnival will probably be held on Friday night, and prizes will be given for the best costumes representing Canada. A special day will be named Farmers' Day to attract out-of-town visitors.

One member of the club objected to a costume carnival on the ground that it would mean a "lot of horseplay and disturbance," but the committee in charge is arranging to have the carnival street corners specially lighted, and believes it can provide lots of good wholesome fun without any rowdiness.

Committees Named.

The following committees were appointed: Display committee, A. H. Keene, B. Wolfe, T. H. Yull, G. A. Wenige, F. George Dicks, W. H. Spettigue, Julius Maddi and W. R. Jarmain.

Motion picture committee, T. B. Parkinson, H. F. Chadwick, George Clarke and Mrs. E. C. Bowker.

Costume committtee, W. H. Biggs, G. F. Cowper, E. W. Gibberd, C. E. Marley, Mrs. Bowker and Mr. Glenn.

Float committee, George Clarke, J. B. Hay, H. A. Sabine, W. R. Scott, F. E. St. Lawrence, W. R. Jarmain, T. P. Allen and F G. Dicks.

Frank Ashplant presided at the meeting. The float committee will meet today at noon.

CONDUCTOR ON THE C. P. R. SUFFERS SERIOUS INJURY

Frank V. Perry Has Concussion and Broken Leg.

Frank V. Perry, 892 Princess avenue, a C. P. R. conductor, is suffering from concussion of the brain and a broken leg, as a result of an accident at Guelph Junction. The injured man was standing on the van of the engine, when it was uncoupled, and fell to the ground. Dr. W. J. Stevenson, who is attending the man at his home, stated that he would recover.

INCREASED ATTENDANCE AT KITCHENER SCHOOLS SIGN OF CITY'S GROWTH

KITCHENER, April 13.—Evidence of Kitchener's growth has been noted in the augmented registers at the public schools here following the reopening after the Easter holidays. Principal Carmichael announces 75 additional pupils and declares that considerable difficulty is being experienced providing for the newcomers, owing to the already crowded conditions.

WELCOME WORKERS.

Manufacturers are pleased with the influx into this city of skilled and unskilled laborers from Guelph, between 50 and 60 men arriving in the city today from the Royal City. They have all been engaged by a local manufacturing concern.

REVIVE THE B. OF T.

In an effort to reawaken interest in the local board of trade, a membership campaign will be launched in the near future, according to an announcement made by Secretary E. J. Payson today. A committee has been appointed to consider ways and means of putting on the campaign.

BAZAAR A SUCCESS.

The local branch of the U. V. L. is scoring a great success with their bazaar and cabaret, which has opened here for the week. The funds will go towards assisting the growth and development of the local branch.

$325 FOR MEMORIAL FUND.

It was announced today that the Queen Anne Chapter, I. O. D. E., had sent $325 to the war memorial fund. The chapter has also gone on record as opposed to the entrance of Hearst papers into Canada.

CITY HEALTH NURSE RESIGNS MUCH TO REGRET OF BOARD

Work in Connection With Child Welfare Was Highly Appreciated.

Miss Blanche D. Friend resigned her position as the public health nurse at a meeting of the health board Tuesday afternoon. The resignation came as a great surprise to the members of the board, as it was not anticipated by any of them. It was reluctantly accepted by the board.

No reason was given by Miss Friend for her action, and the members are entirely at a loss for a motive. Miss Friend had charge of the emergency hospital during the flu epidemic, and it was thought by some of the members that owing to the hard and steady work during the weeks of the epidemic she had tired herself greatly.

E. H. Russell proposed postponing action on the matter for another month, but J. H. Saunders objected on the ground that nothing could be gained by such a move. Mrs. (Dr.) Partridge said that Miss Friend would not resign unless she meant to stick to it, so she therefore moved that the resignation be accepted.

Mrs. Partridge told the board of a report that had come to her of the good work accomplished by Miss Friend in connection with the child welfare work. Only eleven deaths of infants under one year of age were reported during the past year when Miss Friend had charge of the work, compared with 1916, when 56 deaths of infants were recorded.

The resignation will take effect in one month. Applications for the position will be received by the city.

Epidemic of Mumps.

Mumps were reported to have led all communicable diseases in prevalence during the month of March, when 63 cases were reported to the department. Dr. Downham said that the disease was more prevalent during the past fall and winter than in many years previously. Many adults were affected and cases had come to him where bewhiskered men were sick with the disease. The epidemic was country-wide. No deaths from the disease had been reported.

Diphtheria was also serious during the month. Fifteen cases had been reported and one death had occurred. J. H. Saunders said that some steps should be taken to stamp the disease out as an epidemic. Dr. Downham said that it was not nearly as prevalent as during the winter.

There had been fifteen cases of scarlet fever, with no deaths; one case of smallpox; eleven of whooping cough; five of tuberculosis, with one death, and three of venereal reported during March.

Dr. Tamlyn reported to the board that he had inspected many dairies during the past three months. He had closed six owing to insanitary conditions. Feed of all kinds and bedding were short throughout the district.

James Lutman, the sanitary inspector, had made 224 inspections of different places serving the public during the month. Everything was found satisfactory in most places, although he had found one restaurant, one stable and three lavatories insanitary.

Plumbing Inspection.

James E. Young, plumbing inspector, reported that receipts amounting to $79.70 had been taken in by him during March. He issued 34 permits and made 58 inspections. Two men had passed examinations on March 12.

Ten premises had been reported to J. W. Scott, assistant sanitary inspector, but these, he said, had all been cleaned satisfactorily. He quarantined 52 places during the month, and released 71.

Miss Friend reported on the work of the emergency influenza hospital. During the six weeks the hospital was open 106 cases were admitted and five deaths occurred. A large percentage of the cases had pneumonia complications. The hospital was closed on March 10.

An application for a sewer was received from four residents on Glebe street. It was point out that as there were fourteen residents on the street ten names were required by the petition, but as the ten residents who would not sign the petition received service from the sewers on King and Dundas streets, the board thought that a sewer should be laid for the other four. The motion was carried.

Dr. Heard will be asked for a statement of the receipts taken in by the emergency hospital. It was pointed out that all persons admitted to this hospital paid if they had the means.

A copy of the bill which is before the Provincial House to amend the public health act respecting the slaughtering and sale of meats in abattoirs was brought before the meeting. As there are no abattoirs in London the bill was turned over to Dr. Tamblyn to see if it could be amended to serve London in any way.

3,000 TONS OF COAL TO HEAT SCHOOLS

Tenders Invited For Next Winter's Supply.

Tenders for 3,000 tons of steam coal to heat city schools next winter were called for by No. 2 committee of the board of education Tuesday afternoon. This includes the supply for the technical and high school.

Architect I. E. Carrothers was asked to prepare surveys of school properties on Richmond street north and Grand avenue. These were offered for sale, but no tenders were received. It is now proposed to subdivide them into building lots.

Public School Inspector V. K. Greer reported exceptionally crowded conditions at Ealing and Boyle schools. In the kindergartens it was necessary to turn away some of the new pupils who came when school opened following the Easter holidays. He urged that the proposed extensions in these sections be commenced as soon as possible.

TEAMSTERS DEMAND $13 DAILY FOR CITY WORK THIS SEASON

City Engineer Will Look Into Their Request.

SELL GARBAGE HORSES

Engineer Recommends Disposing of Them and Purchasing New Ones.

Thirteen dollars a day for city work this season was asked by a deputation of teamsters who appeared before No. 2 committee of the city council last night. At present they are receiving $11 a day. No decision was made by the committee. The matter was left in the hands of the city engineer.

Teamsters said if the increased price was not paid, the city would likely be short a good many teams when construction work commenced. City Engineer Brazier replied that he was willing to take a chance on this situation.

The teamsters claimed that increasing prices of feed and the upkeep of horses necessitated an increase in their price. One teamster claimed that it cost him $136 for the upkeep of his team in March. As he lost five days' time on account of the weather his profit for the month was only $30 without allowing any wages for himself.

He also stated that the table issued by the fire department some time ago on the upkeep of its horses was far too low. Oats alone could not be bought for the price named, he said.

Buy Stone Crusher.

The tender of the Sawyer-Massey Company for a stone crusher at $5,200 was accepted. This price will include screens, elevators and erection of the machine. It will be able to crush from 15 to 25 tons of rock an hour.

Ald. G. B. Drake moved that the paving of Quebec street from Dundas street to the C. P. R. tracks be commenced at once. A bylaw for this purpose was passed some time ago. As it was hoped that a car line would some day be built on the street, the work was not started.

Ald. Drake declared that a pavement could be laid and worn out before a street car extension would be made there.

On recommendation of Ald. E. R. Seabrook, a local improvement bylaw will be brought in for changes in the sidewalks at Elmwood avenue and Wortley road. There are several sharp corners, which can be removed at a cost of about $300 to the general betterment of traffic conditions.

City Engineer Brazier recommended the sale of five garbage horses and their replacement by means of the money obtained at the sale and the appropriation made for this purpose in the estimates.

Building of a manhole at Wharncliffe road and the Pipe Line road was recommended. Complaints have been received that the sewer in this vicinity has become clogged and has caused sewage to flow back into cellars in the vicinity. This sewer was laid by the county of Middlesex before the section was annexed to the city. No manhole was provided, so that it could be inspected and cleaned.

Drivers Beware.

Complaints were received that vehicle drivers have been using the sidewalk on Linwood avenue. The police commission will be asked to deal with the matter.

Permission was given to the McClary Manufacturing Company to erect an overhead bridge on Adelaide street, connecting two parts of their plant.

City Engineer Brazier reported that the London Township Council was considering the city's proposal of a sewer on Dundas street from Oakland avenue to the city limits at a cost of $57,000. The township's share of the cost would be $9,800.

The Webster Construction Company complained that property purchased by them at Trafalgar street and Highbury avenue was being flooded, and wanted the city to drain it. The city engineer was asked to report.

J. A. Newell, 373 Adelaide street, complained that his garbage can had been stolen by a garbage man. He claimed that Garbage Superintendent Dodd had promised to make restitution for it. The matter was referred to the police.

BRANCH MANAGERS OF M'CLARY CO. IN SESSION HERE

New Building To Be Opened by Dance Thursday Night.

The annual branch managers' convention of the McClary Manufacturing Company is now in session at the head office of the company, York street. This meeting commenced on Monday, and will continue until Saturday.

The object of this annual get-together of McClary's chief representatives from coast to coast is to bring to the conference table the tabulated results of the preceding year's business, and from these figures gather some indication of the firm's activities during that time. The branch managers also bring with them from the various territories the practical necessities confronting them, and also their separate and distinct ideas of what policies should be adopted for the forthcoming twelve months. Everything from the obtaining of the raw material to the actual selling of the finished products will be thoroughly discussed. From the wealth of these discussions the executives of the company will be in an intelligent position to formulate the company's plans for the future months.

At these meetings detail is eliminated. A carefully arranged schedule is prepared beforehand, and is rigidly adhered to. Every matter touching the big points at issue has its separate time allotment, and there is not deviation therefrom. In this way the convention is able to get through an enormous amount of work with ease and dispatch.

At this time McClary's is in a position to celebrate the opening of another large addition to their already mammoth factory. The new building is situated on the east side of Adelaide street, and is 60 feet by 185 feet, three stories, of white brick, steel construction, and heavy laminated floors throughout, with the maximum window lighting.

The opening celebration will take the form of a reception and dance on Thursday night. There will be a concert to commence at 8 o'clock, followed by euchre and carpetball on the first floor, and dancing on the upper floor. Refreshments will be served. The admission will be by invitation.

The executives of the company and the branch managers will attend.

The names of those attending the convention are: John McClary Gunn, in the chair; Lieut.-Col. W. M. Gartshore, A. M. Smart, John McClary Moore, directors; J. K. H. Pope, secretary; John J. Foot, western executive; G. S. Bishop, St. John, N.B.; J. C. Newman, Montreal; M. F. Irwin, Toronto; G. E. Mein, Hamilton; W. W. Nobbs, district sales manager; A. J. Clark, Winnipeg; B. C. McMillan, Calgary; J. G. Galloway, Vancouver; A. M. Smith, general sales manager; D. George Clark, advertising manager.

Keep Keating's in your house and you'll KILL Insects. Those that do come in will be carried out DEAD! Insist on KEATING'S.

Sold in cartons only at all dealers.

A. AND N. VETERANS TO INTERVIEW THE HOUSING COMMISSION

Want Returned Men Exempted From Ten Per Cent Payment Regulation.

Army and Navy Veterans of this city at their meeting on Tuesday night decided to give their full suport to a movement to have the clause in the housing act which gives the housing commission power to lend returned men the full amount of purchase of a home given effect locally. F. B. Lavender, their representative on the central soldiers' council, as a member of a committee from the central body will appear before the housing commission on Thursday night to press their claims. Before the meeting of the Army and Navy Veterans adjourned Comrade Lavender was assured that, to a man, he had the backing of the organization.

This action was the result of the action, or rather inaction of the commission. The matter was discussed there for a considerable length of time, but no definite step was taken, although one commissioner did mention that the matter might be brought before the city council when some other business was laid before the aldermen.

Rev. F. Hirst of Knollwood Park Presbyterian Church was made an honorary member. He reached England while in the service, but his efforts to get to the firing line had proved fruitless. His two sons made the supreme sacrifice.

F. B. Lavender, speaking on the gratuities question, stated that he thought that no one should receive any gratuity unless they had been in the C. E. F. six months previous to the signing of the armistice. "We don't want any conscripts," he said.

Ask Henry For a Car.

Henry Ford will be asked to donate an automobile to be raffled at the carnival which is to be held under the auspices of the association this summer.

Major Ross Cockburn, provincial president of the association, and Nursing Sister Philips were expected to arrive in the city to speak to the local branch. They passed through here, but will come to the city on their way back to Toronto. Nursing Sister Philips has done a great deal of recruiting work in the past.

In future all positions in connection with the association will be given to incapacitated soldiers.

Mrs. E. B. Smith, Mrs. (Brig.-Gen.) Panet and other local officials of the I. O. D. E. have offered their full cooperation and assistance to the Army and Navy Veterans. The question of forming a ladies' auxiliary to the local branch and the establishing of it as a chapter of the Daughters of the Empire was laid over until the next meeting.

Decision was made that no per capita tax will be paid to headquarters until a new charter is forthcoming. The present one does not contain the correct names of the members on it.

Comrade Harry J. Bennett has been appointed to the executive committee. The resignation of Comrade Lawson, who through military duties, is unable to carry out his duties as a member of the executive, has been accepted.

Comrades Young, Glennie, Jacobs, Rankin, Frith, White and Davis were selected as a canteen committee.

It was reported that as much interest as was expected was not being taken in the billiard handicap by those who were to take part. Many of the men had defaulted their chances of winning in order to avoid taking the time to play.

ROWAT'S SPECIAL COFFEE

The finest procurable. It pleases most particular people.
70c a pound.

T. A. ROWAT & CO.
250 Dundas Street. Phones 3051-3052

A Reputation for Quality Photographs.
We had one in Galt and we will soon have one in London.

Watch the window of

Edy Bros.'
Photo Studio
R. Darragh, Proprietor.

214 Dundas Street. Phone 444.

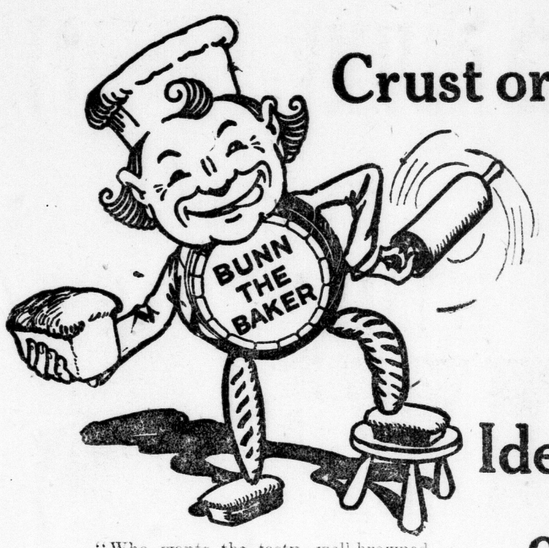

Crust or Crumb You'll Find Your Ideal Staff of Life In

"Who wants the tasty, well-browned crust?"
Bunn the Baker appeals.
"Me—me—me!" cries everyone,
"As long as the bread is NEAL'S."

Bunn the Baker of Neal's

NEAL'S
GOOD WHITE BREAD

FROM YOUR GROCER—OR OUR WAGONS.
PHONES 1313—2173.

Neal Baking Co., Ltd.

"A Good Company to Work For."

Bread Factories at Windsor, London, St. Thomas, Sarnia

CHICKENS--ALL ABOUT THEM

INCUBATION AND BROODING OF CHICKS.

[Experimental Farm Note.]

Which is it to be, hens or incubators? If less than 100 chicks are to be hatched it is not generally considered advisable to buy an incubator, but if more than that number are wanted it is almost a necessity to have an incubator. If hens are used, select only birds that appear to be determined to set, and are not clumsy or nervous on the nest. Do not allow hens in the same pen with setters. Be sure that your hen is perfectly free from all vermin, and see that she has a supply of fresh water and some whole grain every day.

If artificial methods are used, a well-ventilated cellar, with a fairly even temperature, makes a very suitable location for the incubator. Buy a well-made machine of a well-tested type. Strdy the general directions sent with each machine, and have it started several days before trusting the eggs to it.

A Good Hatch.

The first easential of a good hatch, whether under hens or in incubators is to have eggs from healthy, vigorous breeding stock. The fresher the egg the better chance of a good hatch. Select only eggs of a normal size, discarding all rough, uneven, thin shells or any peculiar or abnormal shape. Do not allow the eggs to become chilled before being set. Give the hens or incubators a fair chance with good, hatchable eggs, and under most conditions they will produce good, healthy chicks.

To be successful in the brooding and rearing of chicks requires constant care and attention to details. If chicks are hatched by hens, let the hen remain quietly on the nest until the chicks get so lively that they insist on leaving it, then remove the hen with her brood to a coop previously prepared for her. All coops should be thoroughly disinfected before use each season and also between broods.

A hen should be given no more chicks than she can keep comfortably warm. The artificial method requires a brooder, so made that it will be possible to produce and hold heat enough to provide for the comfort of the chicks in any weather, easily and well ventilated. The chicks should be left in the incubator until perfectly dry, and great care should be taken to avoid chill in changing them to the brooder. The brooder must be almost the same temperature as what they were accustomed to in the incubator for a start. Extremes of heat or cold are very disastrous.

Chicks require no food for 48 to 60 hours after being hatched, as a chick when it leaves the shell has a sufficient supply of nourishment to last it for several days. Feed small quantities at a time and often during the first two weeks. Dry bread crumbs slightly moistened with milk, rolled oats, pinhead oatmeal and finely-cracked mixed grains may be allowed, but all changes should be made gradually. Give them plenty of green food, and place grit, water or sour milk where the chicks will have free access to it. Self-feeding hoppers containing cracked grains and dry mash are the best means of feeding the growing stock while on a good grass range.

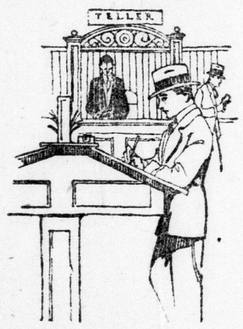

How Much Do You Estimate?

Figure out how much money you have earned during your lifetime.

If only a small fraction of that money had been saved what would you have today?

Stop the flow of carelessly-spent dollars. Deposit a portion of your earnings in a Huron & Erie Savings Account. A small deposit each pay day will soon build for you a substantial amount.

3½% per annum payable half-yearly.

The Huron & Erie Mortgage Corporation

"Older than the Dominion of Canada"

London Branches:

RICHMOND STREET,
Chas. J. Clarke, - - Manager

MARKET SQUARE,
Walter T. Westby, - Manager

DUNDAS STREET
Opposite Rectory Street
A. H. Whitlow, - - - Manager

T. G. MEREDITH, K.C., President. HUME CRONYN, General Manager.