St. Thomas Eliminates Dresden From O.B.A.A. Race In Great Hurling Duel

ONLY SEVEN SAFETIES MADE IN FINAL GAME AT CHATHAM

Railroad City Seniors Take Deciding Tilt From Dresden 3--2.

FAST THROUGHOUT

Special to The Advertiser.

Chatham, Sept. 6.—St. Thomas will meet Galt Terriers in the next round of the senior O. B. A. A. play-offs, as the result of the 2 to 1 victory the Nethercott clan secured over Dresden here Saturday in the third game of the series.

Billings and Johnson hooked up in one of the prettiest pitching duels of the season, and one in which the loser emerged with as much glory as did the victor. Billings was forced to turn in one of the best games of his career in order to pull out a victory for his team, so good was his opponent on the mound. For seven innings Bill held the McVean crew scoreless, and to one hit, a sharp single secured by Bill McFadden in the first. In the eighth a two-bagger and a single were secured off his delivery, the total liberties taken by the Dresdenites for the afternoon being three.

Only Four Singles.

The Saints' hitters had to be content with four singles off Johnson, one of which would have been an easy out, except for a misunderstanding between the Dresden second sacker and Johnson as to who was going to field the ball. Another single, by Binns, which resulted in Snapper crossing the plate, was of the scratchy variety, and little more than rolled out of the infield. Bilings retired an even dozen via the strike-out route and issued one base on balls. Johnson fanned seven and issued two passes.

After two men had been retired in the last half of the second, the Saints, as a result of a stolen base and a poor heave on the part of Miller, Dresden third sacker, scored.

Bilings opened the second inning by grounding out. Graham singled to right and was forced out at second, when Barclay hit to Wall. The Saints' left fielder pilfered second, and Binns hit to Miller. The Dresden third sacker, after making a nice pick up, heaved the ball over Gray's heard, Barclay scoring and Binns going to second. Evans struck out.

Tally in Fifth.

After getting a runner as far as second in the third, and retiring in one, two, three order in the fourth, the Saints came back and scored their last run in the fifth. Snapper Binns opened the doings with a single between first and second. Johnson fanned Evans. Doan hit to Wall and was out at first on a close play, Binns going to second. Riseborough hit a dinky roller which dribbled through the diamond about midway between the box and first. Johnson started after the ball. Wall started after the ball, but both players stopped, one thinking the other was going to field it, and the pill rolled a few feet past the base line. In the meantime the dentist had reached first with no attempt made to make a play on him, and Binns had started for third. Rounding the bag, Snapper tore for home, and beat Johnson's throw, but Riseborough was out in an attempt to reach second on the throw-in, McFadden to Blackwell.

In the seventh Graham started off with a single, but was left stranded, and in the eighth Doan drew a pass to open the frame but was forced at second when Riseborough attempted to sacrifice, the dentist being thrown out by McFadden a few moments afterwards on an attempted steal. Gray's muff of Wall's throw gave Lindsay a life, but Arlein grounded out.

Rally in Eighth.

Dresden staged a rally in the eighth, that for a few moments looked as though the Kent Leaguers would at least tie things up. The rally was nipped after one run had been put across. Miller, first up, was an easy out, Billings to Evans. Wallace, batting for McMillan, hit a hard drive to Riseborough, and was safe when the shortstop threw high to Evans. Wallace stole second and scored on Johnson's double to the left field fence. Gray followed with a sharp single to right, but Johnson was thrown out at the plate. Gray was thrown out at second a few moments afterwards on an attempted steal.

In the first inning, with two men down, Bill McFadden singled, but was left stranded. Again in the second the Dresdenites got a man on with two out when Billings issued his only free pass of the game. In the sixth Johnson, the first man up, was safe on Lindsay's error, but Gray followed by striking out, and Walter McFadden, hitting for Burke, fouled out to Graham, and Lindsay made a beautiful catch of McFadden's liner. In the other innings Billings retired the McVean crew in one, two, three order.

The box score:

Dresden—	A.B.	R.	H.	P.O.	A.	E.
Gray, 1b.	4	0	1	12	0	1
Burke, r.f.	2	0	0	0	0	0
W. McFadden, r.f.	2	0	0	0	0	0
Bill McFadden, c.	4	0	1	7	5	0
Wall, 2b.	4	0	0	1	5	1
Babbitt, l.f.	3	0	0	0	0	0
Blackwell, s.s.	3	0	0	4	0	0
Miller, 3b.	2	0	0	0	1	1
McMillan, c.f.	2	0	0	0	0	0
Wallace, c.f.	1	1	0	0	0	0
Johnson, p.	3	0	1	0	3	0
Totals	30	1	3	24	14	3

St. Thomas—	A.B.	R.	H.	P.O.	A.	E.
Riseborough, s.s.	4	0	1	2	2	1
Lindsay, 3b.	3	0	0	1	2	1
Arlein, 2b.	4	0	0	1	0	0
Billings, p.	3	0	0	0	2	0
Graham, c.	3	0	2	14	1	0
Barclay, l.f.	3	1	0	1	0	0
Binns, r.f.	3	1	1	1	1	0
Evans, 1b.	3	0	0	7	0	0
Doan, c.f.	2	0	0	0	0	0
Totals	28	2	4	27	8	2

Score by innings: R.H.E.
Dresden ..... 000 000 010—1 3 3
St. Thomas ..... 010 010 00x—2 4 2

Summary: Two-base hit—Johnson. Stolen bases—Wallace, Barclay, Riseborough. Left on bases—Dresden 3, St. Thomas 3. Struck out—By Johnson 7, Billings 12. Bases on balls—Off Johnson 2, off Billings 1. Umpires—Gateclifte of Windsor, Hogan of Guelph.

How They Stand

MICHIGAN-ONTARIO LEAGUE.

	Won.	Lost.	P.C.
Bay City	44	23	.657
Hamilton	41	24	.631
LONDON	34	33	.507
Flint	31	31	.500
Muskegon	30	34	.469
Saginaw	29	37	.439
Kalamazoo	27	36	.429
Grand Rapids	22	40	.355

Scores Yesterday.
Bay City 12, Saginaw 1.
Muskegon 6, Grand Rapids 1.
Scores Saturday.
Hamilton 3, 1, London 2, 5.
Bay City 3, Saginaw 1.
G. Rapids 6, 7, Musk. 4, 4.
Flint 5, Kalamazoo 0.

AMERICAN LEAGUE.

	Won.	Lost.	P.C.
Washington	78	56	.582
New York	76	58	.567
Detroit	75	62	.547
St. Louis	70	65	.519
Cleveland	63	75	.456
Boston	60	74	.448
Philadelphia	60	74	.448
Chicago	58	76	.433

Scores Yesterday.
Philadelphia 2, New York 1.
Boston 6, Washington 2.
Detroit 8, Cleveland 7.
Scores Saturday.
Detroit 5, Cleveland 4.
Washington 8, Boston 2.
New York 10, Phila. 7.
St. Louis 6, Chicago 2, 2.
Games Today.
Washington at Philadelphia
New York at Boston.

NATIONAL LEAGUE.

	Won.	Lost.	P.C.
New York	82	53	.607
Brooklyn	82	56	.594
Pittsburg	78	54	.591
Cincinnati	74	63	.540
Chicago	70	63	.526
St. Louis	56	80	.412
Philadelphia	51	84	.378
Boston	48	88	.353

Scores Yesterday.
New York 8, Brooklyn 7.
Cincinnati 4, 4, Pittsburg 1, 3.
Chicago 2, 4, St. Louis 1, 15.
Scores Saturday.
Cincinnati 7, Chicago 6.
Pittsburg 5, 12, St. Louis 2, 5.
Brooklyn 1, 4, Boston 0, 5.
Phila. 8, 14, New York 7, 16.
Games Today.
Brooklyn at New York.
Pittsburg at Cincinnati.
Chicago at St. Louis.

INTERNATIONAL LEAGUE.

	Won.	Lost.	P.C.
Baltimore	102	42	.708
Toronto	93	59	.612
Rochester	76	76	.500
Buffalo	73	74	.497
Syracuse	69	75	.479
Newark	70	77	.476
Reading	57	83	.407
Jersey City	46	100	.315

Scores Yesterday.
Baltimore 4, Newark 2.
Syracuse 5, 3, Buffalo 4, 1.
Rochester 6, 6, Toronto 2, 10.
Jersey City 5, 2, Reading 4, 1.
Scores Saturday.
Newark 15, 0, Baltimore 6, 1.
Rochester 4, 5, Toronto 3, 2.
Buffalo 10, 8, Syracuse 4, 4.
Reading 4, Jersey City 1.
Games Today.
Syracuse at Toronto.
Rochester at Buffalo.
Newark at Reading.
Jersey City at Baltimore.

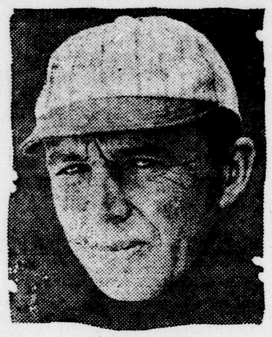

RAY SCHALK,
White Sox catcher, will be out of the game at least ten days, physicians said today as a result of a finger fractured when struck by a foul tip.

TECUMSEHS KILL HAMS' FLAG HOPES

Coogan's Sacrifice Fly Wins Game After His Homer Tied It.

Special to The Advertiser.

Hamilton, Sept. 6.—After pulling the first game out of the fire in the ninth the Clippers lost all hope of winning the second half honors of the Mint League here this afternoon when they dropped the second game of the double bill to the London Tecumsehs. The scores were 3—2, and 3—1. Karl Adams with only a short rest, worked the opening game and pitched brilliantly to win Schwab's homer, which tied the score in the eighth, made it possible for the Wetzel clan to win in the ninth when Roper reached first safely, and scored when Kernan hit McGee in the back trying to peg him out on an attempted sacrifice. Bill Coogan was touched for 11 hits in the seven inning affair, but was strong with men on bases. He won his game practically single-handed driving out a home run to tie the count and then scoring another with a sacrifice fly to center. Bonnelly pitched a good game, but the locals could not hit when hits were needed.

First Game.

London:	AB.	R.	H.	PO.	A.	E.
Sandquist 3b.	4	0	0	3	1	0
Baker, ss.	4	0	1	0	1	0
Beatty, 1b.	3	0	2	3	0	0
Nason, cf.	4	1	0	1	1	0
Stimpson, lf.	4	0	1	3	0	0
Eiffert, rf.	4	0	2	4	0	1
Gehringer, 2b.	4	0	3	2	3	1
Kernan, c.	4	0	1	8	0	1
Englishman, p.	4	0	0	1	1	0
Totals	35	2	10	x24	9	4

Hamilton:	AB.	R.	H.	PO.	A.	E.
Froman, 1b.	4	0	1	12	1	0
Roper, 3b.	4	1	1	1	0	0
McGee, cf.	3	1	1	2	0	0
Gleich, lf.	4	0	0	3	0	0
Neitzke, rf and cf.	3	0	1	1	0	0
Schwab, 2b. & 1b.	3	1	1	3	4	0
Windle, ss.	3	0	2	1	2	0
Robertson, c.	2	0	0	2	0	0
Adams, p.	3	0	0	1	5	0
Reis, rf.	0	0	0	0	0	0
xxWhite	1	0	0	0	0	0
Totals	30	3	6	27	15	0

X—None out when winning run scored.
XX—Batted for Froman in eighth.

The score: R.
London ..... 000 200 000— 2
Hamilton ..... 001 000 011— 3

Left on bases—Hamilton 12; London 7.

Sacrifices—Schwab, McGee, Robertson.

Stolen bases—Windle 2, McGee, Nason Sandquist.

Two-base hits—Eiffert, Gehringer.

Three-base hits—Kernan.

Home run—Schwab.

Bases on balls—Off Adams 1; off Englishman 6.

Struck out—By Adams 1; by Englishman 2.

Time of game—1:40.

Umpires—Fyfe and Legg.

Second Game.

London:	AB.	R.	H.	PO.	A.	E.
Sandquist, 3b.	4	0	2	0	0	0
Baker, ss.	3	0	1	4	2	0
Beatty, 1b.	2	0	0	7	0	0
Nason, cf.	4	1	0	3	0	0
Stimpson, lf.	3	0	2	0	0	0
Eiffert, rf.	2	0	0	1	0	0
Gehringer, 2b.	3	1	1	1	4	0
Kernan, c.	3	0	0	2	1	0
Coogan p.	2	1	1	1	4	0
Totals	25	3	8	21	12	0

Hamilton:	AB.	R.	H.	PO.	A.	E.
Froman, 1b.	4	0	1	11	0	0
Roper, 3b.	4	0	0	1	1	0
McGee, lf.	3	0	1	2	0	1
Gleich, lf.	3	1	1	1	0	0
Schwab, 2b.	3	0	2	2	4	0
Neitzke, rf.	3	0	0	1	0	0
Windle, ss.	3	0	2	1	6	0
White, c.	3	0	1	3	2	0
Bonnelly, p.	2	0	1	0	2	0
xRobertson	1	0	1	0	0	0
xxHeis	0	0	0	0	0	0
Totals	29	1	11	21	15	1

X—Robertson batted for Bonnelly in seventh.
XX—Reis ran for Robertson in seventh.

The score: R.
London ..... 001 001 1— 3
Hamilton ..... 010 000 0— 1

Left on bases—Hamilton 7; London 3.

Double plays—Gehringer to Baker to Beatty, Baker unassisted.

Sacrifice fly—Coogan.

Stolen bases — Nason, Gehringer, Roper Windle.

Two-base hits—Gleich, Schwab, Sandquist.

Home run—Coogan.

Passed balls—White.

Bases on balls—Off Bonnelly 2; off Coogan 0.

Struck out—By Bonnelly 3; by Coogan 2.

Time of game—1:10.

Umpires—Fyfe and Legg.

On the Side Lines

With C. S. G.

DELAYED ENCOURAGEMENT.

Billy Carroll of the Hamilton Club, one of the heaviest losers in the M.-O., saw a 7,000 crowd at an amateur game that caused the professional owner to shake his head, but Saturday's 3,000 crowd at the closing games of the league with London must have caused another change of heart. It is extremely doubtful if the change was sufficient to bring the Hamilton sportsman—and he is that—to the decision to stay in the Mint League.

The Hamilton Club is not likely to retrieve much in the way of losses by player sales.

A meeting of the local club will be called this week or early next and the year's operations translated into figures will be available.

ANOTHER NURSERY.

The action of the Inter-Provincial Rugby Union in forming a junior association brings hockey and football forward as the only two sports in Canada in which there is an attempt made t develop junior material. The O. B. A. A. will probably follow suit next year, after finding that juveniles and juniors cannot develop as they should with precarious support coming only from the governing body itself.

FOOTBALL RULES.

With more than a hint of autumn and rugby in the air the last few days and local football squads about to start their training, changes in the rules made by the O. R. U. for this season become seasonal.

The changes in brief are:

1. The umpire is equally responsible with the referee for the enforcement of the rules.

2. The head linesman, if so desired by the union under whose auspices the game is played, may be given power to sound a signal for infringement of any of the rules, especially regarding offside on the line of scrimmage.

3. The kickout, after a rouge or safety touch, has been abolished, and a scrimmage only must be taken.

4. In case of a blocked kick on the third down, when the ball is recovered by a player of the side of the kicker, that side shall retain possession provided yards are gained. If yards are not gained, the ball shall go to the side blocking the kick at the spot where the kick was blocked, except that if the ball has crossed the line of scrimmage in flight, and is recovered by the kicker's side, then his side shall retain possession and first down shall be awarded.

When the ball is recovered by a player of the side blocking the kick, play shall continue until the ball is dead.

When a kick is blocked by an opponent and the ball goes directly into touch (1) on or behind the line of scrimmage, it shall go to the blocker's side on the spot where it was blocked as first down. (2) In advance of the line of scrimmage, having crossed the line of scrimmage in flight, whether lines have been gained or not, it shall belong to the opposite side.

5. If a player is offside when one of his own side kicks the ball, he shall not touch the ball and must allow an opponent a fair chance to handle a bounding ball. He must give three yards to an opponent catching a kicked ball, whether the opponent attempts the catch on the run or standing still.

6. In case of a play where the ball changes sides quickly and a quick scrimmage results, the side in possession may not claim a penalty for offside against the players of the opposing team who have not had a reasonable time to get onside, but such offside players muet not interfere with the play until put onside. Nor may the side not in possession claim a penalty against themselves on such a play.

7. If a player is once removed from the game he may not again reenter the game during that quarter.

8 If a player makes any apparently intentional unfair or rough play, such as fighting, deliberately charging a player after he has kicked the ball, piling on and using his knees on a player who is fairly held, deliberate tripping or using profane, offensive or threatening language to the officials or other players, the referee shall rule him off for the remainder of the game. The referee, after such time as he deems expedient, but not less than ten minutes, may allow a substitute to take the place of such penalized player.

While the major league races have been featured by some exceptional pitching this year, the minors are not without their sensational performers.

Vean Gregg, at the age of 39, when most pitchers are through, seems to be enjoying a second lease on life. His great work has been one of the sensations of the Pacific Coast League.

The big left-hander, who enjoyed a rather short yet highly brilliant career in the majors as a member of the Cleveland Indians, is again startling the coast experts by his great work for Seattle. His effective hurling has largely been responsible for the fine showing of that club.

Gregg's great comeback is all the more remarkable when it is remembered that after quitting the majors he practically retired from baseball, and for several years did little or no pitching.

THIRTY-FIVE OUT FOR S. T. C. I. TEAM

St. Thomas Gridders Getting Into Shape For Coming Campaign.

Special to The Advertiser.

St. Thomas, Sept. 6.—Rugby prospects at the S. T. C. I this year are exceedingly bright. Physical Director Horne has had the boys down on the Athletic Park grounds for several practices of late, and the spirit in which they are going at the work should take them a long way in W. O. S. S. A. circles.

Many new faces will be seen on the line-up and any amount of material has presented itself so far, 35 football enthusiasts turing out at the last workout. The old players who will be off this year are Maurice Andrews, Farmer Wilkinson, Charlie Finlay, Archie McIntyre and Don Else from the line; "Skip" Motrin, snap; Art Jackson, halfback, and Elmor Lang, quarter. However, the collegiate loss is in a number of cases the Elgin Regiment's gain, as a number of the players who have graduated, are playing junior with the regiment team.

The question of entering an intermediate team from the Elgin Regimental A. A. A. still remains in abeyance. The dope seems to be a four cornered group for the intermediates with St. Thomas Sarnia, Petrolia and London as contestants.

Secretary Fred Palmer is back in the city again and is putting pep into the rugby situation. He favors four teams for the junior series instead of home and home games with two teams, which was the case last year.

Fred Baldwin, who played on the Queen's University team last season, has stated that he will return to Kingston again this fall for another year. Fred played in every game last season and was considered good enough to be given a chance to play in the finals.

AMERICAN ASSOCIATION.
Louisville 2; Toledo 0
Indianapolis 9, 6; Columbus 8, 6.
Other games postponed rain.
SATURDAY.
Indianapolis 1, Toledo 5.
Louisville 11, Columbus 3.
Milwaukee 3, St. Paul 4.
Kansas City-Minneapolis—Rain.

SAGINAW ACES LOSE TO WOLVES

Bay City Crew Secures Homer, Triple and Seven Doubles.

Special to The Advertiser.

Saginaw, Sept. 7.—The Bay City Wolves, having clinched the pennant for the second half of the season on Saturday, closed the season here today by drubbing the Aces, 13 to 1. Cagemen, Zeigler and Erken all were hit hard, and were poorly supported. The Wolves' 17 hits included a home run, a triple and seven doubles. Keifer pitched strong ball all the way. Cozington's triple and Hammond's single demarived him of a shut out.

Bay City ..... 101 133 020—13 17 0
Saginaw ..... 000 [illegible] 100— 1 6 3

Keifer and Boizle; Erken and Hammond.

MUSKIES WIN BOTH.

Muskegon, Sept. 7.—Smith this afternoon pulled the iron man stunt for the second time this season when he won two games on a single afternoon beating the Grand Rapids Orphans in the final Mint League battles here, 6 to 1, and 4 to 2.

Smith didn't allow a base on balls in either game.

First game—Score: R.H.E.
Grand Rapids ..... 100 000 000—1 13 0
Muskegon ..... 000 401 01x—6 5 4
Smith and Connolly; Heasty and Lackey.

Second game: R.H.E.
Grand Rapids ..... 000 002 0—2 7 0
Muskegon ..... 112 000 x—4 9 1
Smith and Connolly; Walsh and Collard.

O.R.F.U. Passes W.O.S.S.A. Plan

Rugby Union Returns All Last Year's Officers.

Canadian Press Despatch

Toronto, Sept. 6.—Reports presented at the annual meeting of the Ontario Rugby Football Union held here this afternoon, were the best that have ever been received by the delegates, who showed their appreciation by returning the 1923 officers by acclamation. The following officers were reelected:

Honorary president, Jack McAllister, Hamilton; president, John DeGruchy, Toronto; first vice-president, Hugh B. Jenney, Toronto; second vice-president, W. H. Childs, Hamilton; third vice-president, Dr. Murray, Toronto; secretary-treasurer, H. H. McKee; assistant secretary, C. W. McQueen.

A balance on hand of over $800 was reported by the secretary-treasurer. The date of the annual meeting was changed, so that in future oficers will meet in the early part of the year.

Reg DeGruchy, Toronto, and William Mallett, Hamilton, were appointed referees for the senior district, while Messers Baillie and Dibble of Toronto will officiate in al games in the Galt, Kitchener and Brantford intermediate group.

An agreement arranged at a meeting of the Western Ontario Secondary Schools Association's rugby committee was passed after considerablrs discussion. The W. O. S. S. A will take over the territory in Western Ontario from Wiarton in the north to the Great Lakes in the south, and from Guelph to Sarnia and Windsor.

OUR BOARDING HOUSE. BY AHERN.

CHAMPIONS OF FIRST SERIES GAIN EDGE IN C.A.A. PLAYOFF

St. Marys Overtake Five-Run Lead To Beat St. Peters.

LATTER BLEW UP

Going into the seventh inning at Sunshine Park Saturday afternoon, trailing a 5—0 lead obtained by St. Peters in the early innings, St. Marys launched a three-run onslaught in that frame, and followed it up when Nopper's support blew still higher in the eighth with another, with four more runs. The rally gave the east-enders a 7—6 verdict over the St. Peters nine in the first game of the series to decide the championship of the C. A. A. League.

Seven errors behind Nopper, five of which came in the seventh and eighth frames, but errors also figured in most of the run-getting off the delivery of Remi Durand. Each was touched up for eleven hits.

An error, passed ball and McIntyre's double scored St Peter's first run. Singles by Noonan and Pook and a walk to Henry filled the bases in the second. Two runs were unloaded off a wild pitch sending in the second.

Ward's fielders' choice which was unplayable scored Pook, on through an error. Nopper's infield hit tallied in Ward for two more runs in the fourth.

Nopper allowed but one hit per inning in the first five. In the sixth Durand bunted, and as Kelleher doubled to center, raced for home. Noonan's peg through the knoll nipped him at the plate, and Kelleher was made a second victim between second and third.

In the seventh St. Marys got their breaks. Two errors by Ward and a walk to Christopher filled the bases. McGuire's single to short tallied Howard. Flynn and Christopher dusted across on Durand's infield hit.

An infield hit by Ward got one of these runs back in the St. Peters eighth when Nopper singled to right.

A walk and two successive errors put a St. Marys run across to start the eighth with one gone. Flynn's second triple cleaned two more runs off the paths, and Christopher's single scored the winning counter.

Durand put the St. Peters away in order in their ninth.

The box score:

St. Peters—	A.B.	R.	H.	P.O.	A.	E.
Ward, 3b.	4	3	1	3	4	3
McIntyre, 2b.	5	0	2	3	0	1
Nopper, p.	5	0	2	0	5	0
Kilgallen, s.s.	4	0	3	4	4	0
Nolan, c.	3	0	1	5	1	0
Noonan, c.f.	5	1	1	1	0	0
Henry, l.f.	4	1	0	2	0	0
Pook, 1b.	4	1	1	8	0	2
Lewis, r.f.	3	0	1	0	0	0
Totals	37	6	11	24	15	7

St. Marys—	A.B.	R.	H	P.O.	A.	E.
Flynn, s.s.	5	2	3	3	0	0
Christopher, l.f.	4	1	2	0	0	0
McGuire, c.f.	4	0	1	1	0	0
Fournier, 3b.	5	0	0	2	2	3
Durand, p.	5	0	2	0	2	0
Kelleher, c.	4	0	1	5	4	0
B. Fitzmaurice, 2b.	3	1	2	1	5	0
J. Fitzmaurice, r.f.	3	1	0	1	0	0
Howard, 1b.	4	2	0	14	0	0
Totals	37	7	11	27	11	3

Score by innings: R.H.E.
St. Peters ..... 120 200 010—6 11 7
St. Marys ..... 000 000 34x—7 11 3

Summary: Three-base hits—Flynn 2. Two-base hits—McIntyre Nolan, Kelleher. Stolen bases—J. Fitzmaurice 2, Howard, Ward, Kilgallen. Sacrifice hits—Nolan 2, McGuire, J. Fitzmaurice. Struck out—By Durand 6, by Nopper 2. Base on balls—Off Durand 3, off Nopper 2. Double-plays—Noonan to Nopper to Nolan to Ward; Nopper to Kilgallen. Passed balls—Kelleher 2. Wild pitches —Durand 1, Nopper 1. Left on bases—St. Marys 10, St. Peters 8. Hit by pitcher—By Durand 1 (Ward). Time—2 hours. Umpires—Joe Catalano and Tom Munro.

British Soccer Results

Associated Press Despatch.

London, Sept. 6.—Results of games played in the English Football Association today were:

FIRST DIVISION.
Arsenal 2; Liverpool 0.
Aston Villa 0; Newcastle United 0.
Blackburn Rovers 0; West Ham United 1.
Bolton Wanderers 3; Bury 3.
Cardiff City 3; Leeds United 0.
Everton 1; West Bromwich 0.
Huddersfield T. 2; Sheffield United 1.
Manchester City 4; Nottingham F 2.
Notts County 0; Tottenham Hotspurs 0.
Preston N. E. 0; Burnley 2.
Sunderland 4; Birmingham 0.

SECOND DIVISION.
Barnsley 1; Portvale 3.
Clapton Orients 3; Crystal Palace 0.
Coventry C. 4; Stockport C. 2.
Fulham 1; South Shields 1.
Hull City 1; Blackpool 1.
Leicester City 0; Middlesbrough 0.
Oldham Athletics 0; Chelsea 5.
Portsmouth 1; Derby City 1.
The Wednesday 1; Southampton 0.
Stoke 0; Manchester United 0.
Wolverhampton W. 2; Bradford C. 0.

THIRD DIVISION.
Northern Section.
Barrow 1; Southport 0.
Bradford 0; Grimsby Town 1.
Chesterfield 1; Accrington Stanley 0.
Darlington 2; Hartlepool 0.
Lincoln City 2; Doncaster R. 0.
Nelson 4; Ashington 0.
Rochdale 3; Wiganborough 2.
Rotherham County 0; Halifax T. 0.
Tranmere Rovers 1; Durham City 1.
Walsall 0; Crewe A. 0.
Wrexham 0; New Brighton 0

THIRD DIVISION.
Southern Section.
Bournemouth 2; Luton T. 1.
Brighton and Hove 3; Millwall 3.
Bristol City 2; Norwich City 0.
Charlton Athletics 1; Newport C. 0.
Gillingham 0; Watford 0.
Merthyr T. vs. Exeter City missing.
Northampton 0; Southend U. 1.
Plymouth A. 7; Brentford 1.
Queen's Park R. 1; Bristol 2
Reading 2; Swansea Town 0.
Swindon T. 2; Aberdare A. 0.

SCOTTISH ASSOCIATION.
First Division.
Aberdeen 0; Celtic 4.
Kilmarnock 2; Airdrieonians 3.
Hearts 5; Morton 1.
Motherwell 1; Ayr United 1.
Partick T. 3; Hamilton 0.
Raith Rovers 2; Falkirk 0.
St. Johnstone 2; Hibernians 3.
St. Mirren 2; Dundee 1.

The first round of the Glasgow cup played today, resulted as follows:
Queen's Park 0; Third Lanark 1.
Clyde 0; Rangers 1.

Second Division.
Albion Rovers 1; King's Park 1.
Alloa 0; Arthurlie 0.
East Stirlingshire 1; Arbroath 2.
Dumbarton 2; Forfar 0.
Dunfermline 1; Bathgate 4.
Clyde vs. Clydebank unplayed.
Broxburn U. 3; St. Bernards 1.
Armadale 2; East Fife 1.
Stenhousemuir 1; Boness 0.
Dundee 3; Johnstone 1.

Associated Press Despatch.

Belfast, Sept. 6.—Soccer games played in the Irish Football Association today resulted as follows:
Linfield 0; Larne 0.
Glentoran 2; Arda 1.
Cliftonville 2; Celtic 2.
Distillery 1; Barn 1.
Queen's Island 2; Glenavon 1
Portadown 2; Newry 1.

RUGBY.
Northern Union.
Associated Press Despatch.

London, Sept. 6.—Rugby fixtures played in the Northern Union League today resulted as follows:
Dewsbury 23; Hunslet 10.
Featherstone 25; Hull 12.
Halifax 12; Broughton 7.
Hull Kingston 22; Wakefield 3.
Keighley 8; Batley 4.
Leeds 12; Rochdale 0.
Leigh 6; Huddersfield 12.
St. Helens 7; Widnes 8.
Swinton 21; St. Helens Recs. 20.
Warrington 0; Wigan 0.
Wigan Highfield 26; Oldham 11.

RUGBY UNION.
Associated Press Despatch.

London, Sept. 6.—Results of games played in the Rugby Union today were:
Leicester 14; Bath 11.
Plymouth 16; Bridgewater 3.
Cardiff 17; Bridgend 3.
Cross Keys 7; Pill Harriers 8.
Pontypool 20; Bargood 0.

ARGENTINIAN HEAVY OUT ON $1,000 BAIL

Firpo Reasserts Innocence of Charges Brought Against Him.

Associated Press Despatch.

New York, Sept. 7.—The arrest of Luis Angel Firpo on a warrant from Washington, charging him with violating the immigration law, his subsequent admission to bail, and postponement of hearing of the case until four days after his scheduled meeting with Harry Wills, Sept. 11, were the outstanding develonments over the week-end in the deportation proceedings instituted by Canon William Sheafe Chase of Brooklyn.

There was a broad grin on the Argentinian's face as he stepped off the Ellis Island ferry yesterday, free again, after his attorney, Hymen Bushel, had deposited $1,000 in Liberty bonds with the immigration officials. Firpo reasserted his innocence of the two charges brought against him, and said he was more worried over protecting the name of the woman in the case than he is over his own predicament.

He will conduct his future training bouts in Madison Square Garden.

L.E. "Juves" Play Brantford Next

Play Wednesday With Return Here Saturday.

The London East Juveniles the last of the London teams in the O. B. A. A. play-offs, have been ordered to play Brantford St. Basils in Dykeville on Wednesday, with the return game billed here for Saturday.

The juveniles look to have a good chance to come through. They have shown the right kind of courage in their games thus far, and they are confident they'll defeat Brantford at home.

The winners of this series go right into the provincial finals.

CARSTEEL WIN 8—0.
Canadian Press Despatch.

Montreal, Sept. 6.—Carsteel, Montreal defeated Hamilton Thistles, 8—0 in a scheduled game of the Inter-City League played here this afternoon.

FOUR LONDON BOYS ENTERED FOR TITLE

Junior Golf Championship Play Begins Tomorrow at Lakeview.

Canadian Press Despatch.

Toronto, Sept 7.—Sixty-seven youths whose ages range from 15 to 20 years are entered in the second junior golf championship of Ontario, which will be decided Tuesday in a 36-hole match at the Lakeview Golf and Country Club under the auspices of the Ontario Amateur Golf Association. The better boy players of all of the larger clubs in the city and the province are taking part in the championship.

The pairing which was made today by Secretary J. C. McAlpine at the Lakeview Club includes boys from Hamilton, Welland, Midland, Peterboro Galt, London, St. Catharines, and Guelph.

Don Carrick of the Scarboro Club, is the defending champion.

The following are among those entered:

Fred James, London Hunt; Harry Somerville, Hamilton; J. E. Farncomb, London Hunt; C. B. Dillon, Welland; Don Buchanan, St. Catharines; A. L. Graburn, The Briars; Robert Grant, Midland; V. L. Staunton, Hamilton; Nichol Thompson, Jr., Chedoke; H. D. Bartlett, London; George Edwards, Galt; John Hislop, Welland; C. P. McCormick, London; Norman Dryman, Hamilton; H. I. Banfield, The Briars; Jack Purcell, Guelph; Gordon Taylor, The Briars.

FAIR GROUNDS TRACK MEET IS POSTPONED

Will Be Staged As Part of Program Saturday Afternoon.

The big Manufac