

# It's Absolutely True

That the Yearly Average of

**LAST MOUNTAIN  
VALLEY LANDS**



Wheat on First Breaking.

**IS OVER**

**Twenty-Five Bushels per Acre**

**Mostly No. 1 Hard.**

**No Rust  
No Frost**



**No Frost  
No Rust**

Glen Harbor, Last Mountain Lake.

**\$9.10 PER ACRE \$9.10**

**Come and See for Yourself**

Railway graded to centre of district and will be running next year.

FOR CHEAP RATES  
and all INFORMATION

APPLY TO

**WM. PEARSON & CO.**

383 Main Street  
WINNIPEG.

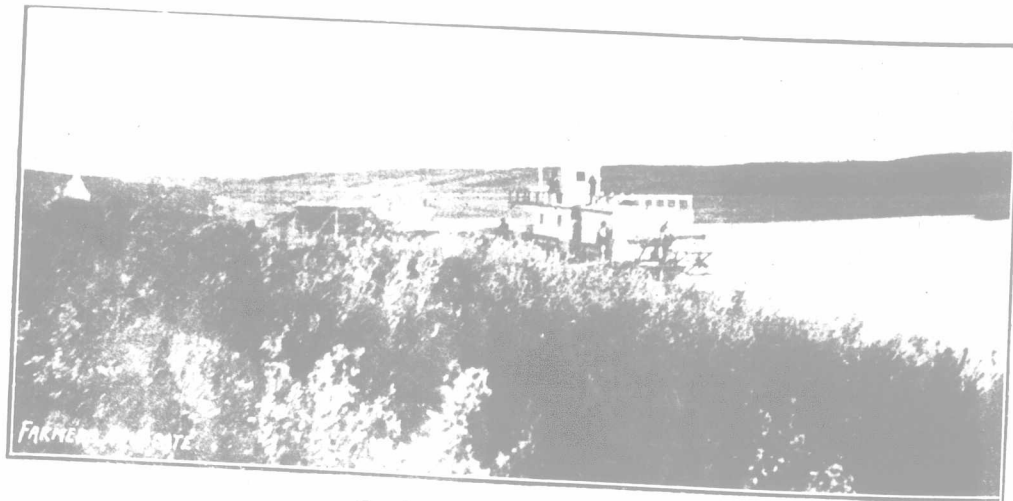

On Last Mountain Lake.

In answering the advertisement on this page, kindly mention the FARMER'S ADVOCATE.