CONFESS THEY SLEW CAMDEN BANK RUNNER

Stole $40,000 from Messenger After Beating Him to Death in an Automobile.

OFFERED THE VICTIM RIDE IN THE CAR

Money Was Buried in a Cemetery and Most of it Has Been Recovered Already.

(Continued from page 1.)

The messenger who was taking $40,000 in cash and $30,000 in cheques and securities from the New York Trust Company of Camden to a Philadelphia Bank was picked up by James, the confessions revealed, according to Parker at Second and Arch streets and offered a ride to the ferries. A block further on, Schuck got in the automobile which had the back curtains down. Near the ferry, where there was considerable noise, Paul was struck over the head with a half spring used for changing tires. This rendered him unconscious, Parser said, Schuck declared in his story, but did not kill him. He was carried several blocks before there was opportunity to "finish the job."

Body in River

Paul was then beaten over the head until his skull was crushed. Schuck and James then drove to Tabernacle, according to the alleged confessions, and threw the body into a small stream of water on the outskirts of the town. They then returned to Camden and buried most of the money in the Evergreen cemetery. Paul's body was left in the water until October 14, when the two men made another trip to the pine belt and buried it in the shallow grave, where it was found October 18 by hunters.

GREAT DECLINE IN LIVE STOCK HELD IN THE DOMINION

Ottawa, Nov. 3—According to a statement issued today by the Dominion Bureau of Statistics with the exception of sheep the numbers of all descriptions of farm live stock in Canada show a marked decrease this year as compared with last. Cattle show a decrease in all provinces, save Prince Edward Island and horses in all provinces with the exception of Prince Edward Island and British Columbia.

NO RETAIL LICENSES NECESSARY FOR MANY RETAIL TRADES NOW

Ottawa, Nov. 5 — It is announced here by the officers of the Dominion Board of the Retail Merchants' Association of Canada at Ottawa, that through the representations they made to the government, pointing out the injustice that existed in compelling many lines of retail trade — among them merchant tailors, furriers, milliners, hardware merchants, etc.—to take out a manufacturers' license, or to pay the manufacturers' sales tax of two per cent., as well as a retail license, that the government has granted them their request by discontinuing the same, and an order-in-council will shortly be passed to confirm this.

MORE LIBERAL ORGANIZATION

Brandon, Man., Nov. 5—Upon his arrival here, Hon. W. L. Mackenzie King and his colleagues were met by a deputation of the Liberals of the city and escorted to luncheon, where the Mayor presided. The afternoon was spent in a conference on organization matters with members of the Liberal executive, followed by visits to friends. This evening a public meeting was held in the Town Hall.

Argos Are Champions.

Toronto, Nov. 7.—Argos by defeating Ottawa here Saturday afternoon by a six to five score, won the championship of the Inter-Provincial Rugby Football Union, thus qualifying for the Dominion finals. Argos looked a defeated team at the commencement of the game, Ottawa proving much superior in line plunging and kicking. Argos scored first in the initial quarter on a kick to the dead line, but Ottawa got a touchdown in the second quarter, thus forging ahead. A drop kick by O'Connor, a rouge and a kick to the dead line counted for Argos' further scores.

QUEBEC IS SPENDING $14,700,000 ON SCHOOL WORK IN PROVINCE

Twenty Years Ago Less Than $3,000,000 Was the Annual Outlay.

Quebec, Nov. 3—Speaking at a luncheon at the Garrison Club here today in honor of deputy ministers of education from the various provinces and superintendents of education from the Maritime and Western Provinces, Premier Taschereau of Quebec after a sketch of the growth of primary education in Quebec Province from twenty five years ago, pointing out that the people of the province are contributing $14,700,000 this year as compared with $3,000,000 twenty years ago, said that the province had five technical schools, 21 classical colleges, 14 normal schools, two universities and three agricultural colleges.

JAPANESE ANNOYED AT CALIFORNIA VOTE

Anti-American Campaign is Urged by Speakers at Tokio Meeting.

Tokio, Nov. 7.—A firm attitude toward the United States was recommended by speakers at a public meeting held Friday evening for discussion of the situation created by the adoption of the California legislation affecting the Japanese. The audience of about a thousand persons heard the speakers, who were journalists, minor politicians and student orators.

One of the newspapermen, who made an address urged that the anti-Japanese "discrimination" in the United States be met with anti-American discrimination in the Orient. War talk was depreciated by the speakers.

RECALL MacSWINEY'S DEATH BY PARADE

Washington Irish Will Walk in Single File Around White House for 73 Days.

Washington, Nov. 7—Hundreds of Irish sympathizers marched for an hour tonight in single file around the White House as a protest against the recent death of Terence MacSwiney, Lord Mayor of Cork, who starved himself to death in Brixton prison. The demonstration was organized at a meeting of the local branch of the Friends of Irish Freedom, earlier in the night and it was announced it would be repeated each night for 73 days, once for each of the days MacSwiney fasted before his death.

Some of the Banners

Banners bearing inscriptions "Get the British Army out of Ireland," "MacSwiney's death shall not be in vain," and others were carried by the marchers who moved in silent procession around and around the White House square. President Wilson, it was said, had retired and there was no indication from the White House that the presence of the marchers had been observed.

GERMAN SOCIALISTS WANT WORLD REVOLT

Berlin, Nov. 7—The left wing Independent Socialists joined with the German Communists this morning in commemorating the anniversary of the Russian revolution. The demonstration brought a crowd of 117,000 to the Lustgarten opposite the former Imperial Palace, where the orators lauded a world revolution and the demonstrators cheered for the third internationale.

C. P. R. CONDUCTOR ACQUITTED.

Toronto, Nov. 5.—Jacob Troyer, a C. P. R. conductor, of this city who had been in the employ of the C. P. R. for many years, was acquitted at the general sessions here today on several charges of stealing railway tickets, from the company.

Jack's mamma: "There were three slices of cake in the cupboard, Jack and now there are only two. How does that happen?"

Jack: "It was so dark in there, mamma, that I didn't see the others."

WAS SUFFERING FROM INDIGESTION

No Fear of Pains Now.

Indigestion is one of the worse forms of stomach trouble, and many people suffer terribly after every meal they eat. The rising and souring of the food, pains in the stomach, heartburn, water brash, belching of wind, vomiting shortly after eating, etc., are some of the symptoms.

There is no need for any person to be troubled with indigestion, dyspepsia or any other stomach trouble if they would only take Burdock Blood Bitters, which contains a combination of nature's roots, herbs, barks and berries; a combination that cannot help but put the stomach right.

Mr. H. H. Collins, Norton, N. B., writes:—"I was with the overseas forces for four years and two months, and in October, 1916, I was unfortunate enough to be wounded and taken prisoner. I was a prisoner for two and a half years, and the food they gave us was not good, at times, and after a few months I found I was suffering from indigestion. When I came home in July, 1919, was nearly a wreck. I was told to use Burdock Blood Bitters. I did so and found great relief, and can now eat without fear of pains and sickness. I would recommend B. B. B. to all who suffer from indigestion."

Burdock Blood Bitters has been on the market for over forty years, and during that time has made a reputation second to none for relieving all stomach troubles. Manufactured only by The T. Milburn Co., Limited, Toronto, Ont.

VETERANS

The Military Service Department National Council of Y. M. C. A.'s, 120 Bay street, Toronto, will assist Veterans of the Great War in gaining Education through

1. Classes in Local Y.M.C.A.'s. The National Council will pay the fees of Veterans.

2. Correspondence courses of the United Y. M. C. A. Schools. The National Council will pay 75 p.c. of the fees of Veterans.

Consult your nearest local Y. M. C. A.

CANADA'S REPRESENTATIVES GOING TO LEAGUE OF NATIONS MEETING

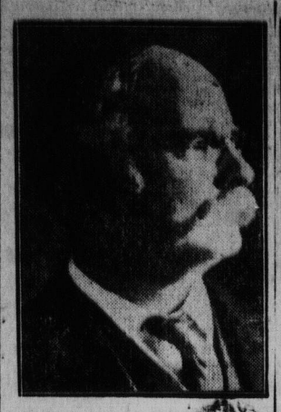

HON. C. J. DOHERTY.

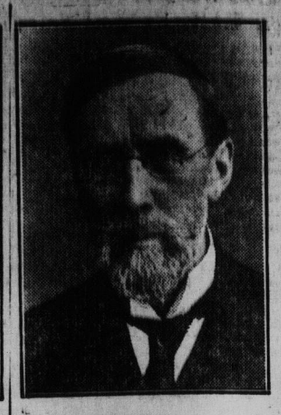

SIR GEORGE FOSTER.

HON. N. W. ROWELL.

BODY IS IDENTIFIED

Halifax, N. S., Nov. 7—The body of the man found in the railway shack at the foot of Inglis street, on Saturday, was today identified as that of Michael Griffin, and it is believed that he belongs to Bridgewater, N. S. He was well dressed and about sixty years of age. Efforts are being made to locate his relatives.

To Cure a Cold in One Day

Take Grove's LAXATIE BROMO QUININE tablets. The genuine bears the signature of E. W. Grove. 30c.

He who borrows money of his neighbor never hears the last of it.

MACKENZIE KING IN EAST ELGIN

Ottawa, Nov. 7.—It is announced from Liberal headquarters that Hon. Mackenzie King, whose Western tour is about over, will speak in support of the Liberal candidate in East Elgin at a meeting to be held at Aylmer, Ontario, on November 18. This is the only meeting so far arranged for the Opposition leader in the constituency, but he may speak at one or two other points before polling day, November 22.

Labor, unlike lightning, frequently strikes twice in the same place.

ARMENIANS BOW TO REDS.

Constantinople, Nov. 7.—Reports from Tiflis indicate that the Armenians have yielded to the Moscow ultimatum issued last month and are offering virtually no resistance to the advance of Turkish troops from Kars and Alexandropol. The occupation of Erivan by the Turks and Tartars is also declared to be imminent.

Montreal, Nov. 5—The Canadian Rancher, of the Canadian Government Merchant Marine, is due in Montreal from Mediterranean ports, such as Barcelona and Petros. She is known as the Christmas ship, on account of her cargo, which consists of almonds, raisins, cakes, lemons, spices, nuts and Spanish wines, such as port and Maderia.

Children Cry for Fletcher's

CASTORIA

Fletcher's Castoria is strictly a remedy for Infants and Children. Foods are specially prepared for babies. A baby's medicine is even more essential for Baby. Remedies primarily prepared for grown-ups are not interchangeable. It was the need of a remedy for the common ailments of Infants and Children that brought Castoria before the public after years of research, and no claim has been made for it that its use for over 30 years has not proven.

What is CASTORIA?

Castoria is a harmless substitute for Castor Oil, Paregoric, Drops and Soothing Syrups. It is pleasant. It contains neither Opium, Morphine nor other narcotic substance. Its age is its guarantee. For more than thirty years it has been in constant use for the relief of Constipation, Flatulency, Wind Colic and Diarrhoea; allaying Feverishness arising therefrom, and by regulating the Stomach and Bowels, aids the assimilation of Food; giving healthy and natural sleep. The Children's Comfort—The Mother's Friend.

GENUINE CASTORIA ALWAYS

Bears the Signature of

Chas. H. Fletcher

In Use For Over 30 Years

THE CENTAUR COMPANY, NEW YORK CITY

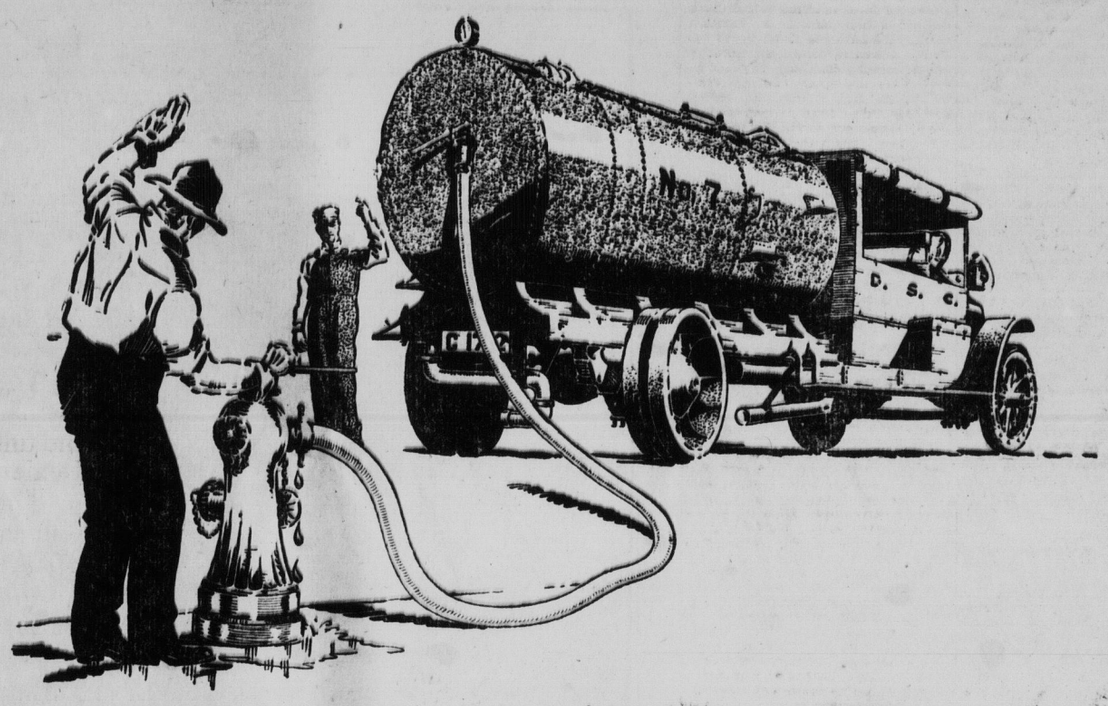

New Standards of Economy Set by Goodyear Industrial Hose

The outside covering on Water Hose, unless tough and sturdy, quickly disintegrates under the constant dragging over sharp objects, particularly in outside construction work. The hose blisters and bursts.

Goodyear has overcome this with a rubber cover of exceptional toughness and strength, a cover which gives longer life—at a correspondingly low cost. The good inner tube and strong fabric are in keeping with this superior cover.

For every industrial use—Water, Air Drill, Pneumatic Tool, Steam, Fire Hose—Goodyear has designed a *special* type of hose, built only after an exhaustive study of modern conditions in industrial work. Goodyear has broken new trails.

If your business is hampered by the excessive cost and unreliability of old-fashioned hose, get the Goodyear data and the Goodyear hose plan. Let a trained Goodyear man advise with you. No obligation on your part. Phone, wire, or write the nearest branch or Goodyear Mechanical Goods Service Station.

The Goodyear Tire & Rubber Co. of Canada, Limited

Branches—Halifax, St. John, Quebec, Montreal, Ottawa, Toronto, Hamilton, London, Winnipeg, Regina, Saskatoon, Calgary, Edmonton, Vancouver.

GOODYEAR

MADE IN CANADA