Just a Vest

if it's clean cut and from our stock of up-to-date materials will make as nice a gift as any man—young or old—can wish for. We have a splendid showing of fancy vests, also full dress, priced from $3.50 to $7.50. Many novel effects that are exclusive with us are here for the festive season. Make your selection while sizes are good, and at the same time be sure and see our splendid showing of house coats, bath robes and dressing gowns from five to twenty-five dollars.

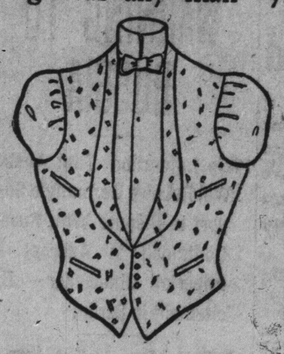

Oak Hall, Clothiers

Cor. Yonge and Adelaide Sts.

J. C. Coombes, Manager

EXTENDS RIGHTS INDEFINITELY

Judgment in Appeal Against Metropolitan's Private Right of Way Deferred.

"Why hold me responsible for Mr. Drayton's opinion?" asked I. S. Fairty of a judge in the court of appeal when Toronto's appeal against the Ontario Railway Board's order allowing the Toronto and York Radial Company to deviate from its Yonge street right of way was heard yesterday.

As a matter of law Mr. Fairty claimed that the board had no jurisdiction to make the order, which involved the compulsory taking and using, without compensation or the city's consent, of parts of five streets belonging to the city—Farnham, Woodlawn, Walker, Alcorn and Birch avenues.

The Metropolitan's franchise on the southerly 1320 feet of its line expires on June 25, 1915. Mr. Fairty claimed that the effect of the order would be to extend this franchise indefinitely.

"The company," said Mr. Fairty, "may have the right to deviate to its own private right of way, but this does not include the right to cross city highways which represent 18 per cent. of the right of way."

Judgment was deferred. In January the appeal will be made again.

TO CURE A COLD IN ONE DAY
Take LAXATIVE BROMO Quinine Tablets. Druggists refund money if it fails to cure. E. W. GROVE'S signature is on each box. 25c. 24f

FARMERS SHOULD GET BANK LOANS ON GRAIN

Tangible Asset Should Be Treated as Any Other, Says C.P.R. Traffic Manager.

CALGARY, Alta., Dec. 2.—(Can. Press.)—W. B. Lanigan, freight traffic manager of the western lines of the C.P.R., believes it will be to the general advantage of Canada to give the banks authority to make loans to farmers on grain in storage.

"The Banking Act," he said to an interviewer, "should be amended so that the farmer will not be obliged to market so large a porportion of his crop immediately after harvesting, to meet his pressing necessities. There is no reason, in my mind, why the farmer, having a tangible asset in the way of grain, should not be permitted to get the same accommodation from the banks which is accorded to any other business with similar assets."

NAVAL POLICY IS WORK OF YEARS

Hon. C. J. Doherty of Opinion, That Appeal to People Will Not Be Made Until Completed

MONTREAL, Dec. 2.—(Can. Press.)—That there will be no general election for three or fous years was the opinion expressed this morning by Hon. C. J. Doherty, minister of Justice when interviewed at the Windsor Hotel.

Mr. Doherty said that the elaboration of a permanent naval policy would take up most of this time and no election would be possible until it was ready to submit to the people.

FIVE NEW CARDINALS.

ROME, Dec 2.—(Can. Press.)—A consistory was held by the Pope today at which the red hat was placed on the heads of Cardinal Francis X. Nagl, archbisnop of Vienna; Cardinal Giuseppe Maria Cosy Macho, archbishop of Valladolid; Cardinal Antonio Vico, papal nuncio to Spain; Cardinal Francis S. Bauer, archbishop of Olmutz; and Cardinal Enrique De-Almaresy Santos, archbishop of Seville, all of whom were created cardinals at the consistory on November 27, 1911.

Call to Georgetown Pastor.

GUELPH, Dec. 2.—(Special.)—At a largely attended meeting of the congregation of the Woolwich street Baptist Church, the pulpit committee submitted the name of Rev. W. E. Hindson of Georgetown, who became the unanimous choice of the congregation, and the secretary was instructed to forward the call to Mr. Hindson at once.

THE FIRST GRAY HAIR SIGN OF AGE

Easy Way to Preserve Natural Color of the Hair and Make It Grow.

A harmless remedy, made from common garden sage, quickly restores gray hair to natural color. The care of the hair, to prevent it from losing its color and lustre, is just as important as to care for teeth to keep them from discoloring. Why spend money for cosmetics and creams to improve the complexion, and yet neglect your hair, when gray hair is even more conspicuous and suggestive of age than wrinkles or a poor complexion? Of the two, it is easier to preserve the natural color and beauty of the hair than it is to have a good complexion.

All that is necessary is the occasional use of Wyeth's Sage and Sulphur Hair Remedy, a preparation of common garden sage and sulphur, combined with other valuable remedies for dry, harsh, faded hair, dandruff, itching scalp and falling hair. After a few applications of this simple, harmless remedy, your hair will gradually be restored to its natural color, in a short time the dandruff will be removed, and your hair will no longer come out but will start to grow as Nature intended it should.

Don't neglect your hair, for it goes further than anything else to make or mar your good looks. You can buy this remedy at any drug store for fifty cents a bottle, and your druggist will give your money back if you are not satisfied after using. Purchase a bottle today. You will never regret it when you realize the difference it will make in your appearance. Agents Robert Simpson Co., Ltd.

DEMURRAGE RATES WILL BE ADVANCED

Railways Convince Railway Commission That Shippers Are Chiefly to Blame for Congestion.

RAISE IS TEMPORARY

And Railways Must Prove That Higher Rates Are Beneficial in Relieving Acute Situation.

OTTAWA, Dec. 2.—(Can. Press.)—The Dominion Railway Commission today issued an order granting the application of the C. P. R., G. T. R. C. N. R. and Michigan Central railroads to increase their demurrage charges on freight cars from $1 per day to $2 and $5. The increased rates, however, will be allowed only from Dec. 15 of this year to March 31 of next year. The railways asked for $2, $3 and $4 for the first, second and third day, respectively, after the free time allowed, but the $4 charge was not sanctioned by the board. Henceforth $2 will be assessed by the railways for the first 24 hours after free time, and $3 for each succeeding day. The order, however, is not to apply to cars held in transit at stopover points under published tariffs, which have been filed with the board. A number of reasons are given, and some very important statements are made about the question of car shortage, in the judgment preceding the order, which is in part as follows, and is signed by Commissioner Scott.

Situation is Serious.

"It cannot be denied that a car shortage equal to, if not greater than, that of last year is imminent, and, unless some steps are taken to secure an adequate supply of cars, traffic will be seriously handicapped during the approaching winter and spring, until the opening of navigation. Evidence was submitted to the board ay the applicants, showing an unreasonable detention of a large number of cars at many of the principal traffic centres of the country. It is urged by the railway companies that the unnecessary detention of cars by shippers and consignees not only handicaps the railways companies by depriving them of cars which would otherwise be available for traffic, but also causes congestion by blocking team tracks and private sidings in terminals. It is also contended that at least 50 per cent. of what is called railway detention, that is, the unnecessary holding of cars in terminals by the railway companies is due to blocking of these terminals by the unnecessary detention of cars by shippers and consignees.

Railways Not Blameless.

"The board is fully alive to the unsatisfactory methods adopted by some of the railway companies for the handling of freight traffic.

"I believe there is much yet for the railways to do to equip themselves to handle the business of the country properly, but, as I have said before, I am satisfied that they are making an honest effort to do so.

"The practice of consignees holding cars and using them for storage or warehouse purposes, undoubtedly exists. In many cases, it is cheaper for consignees to pay $1 a day demurrage and use the car as a warehouse, than to unload the car promptly and store his goods in some other place. Many merchants and traders, whose business has materially increased within the last few years, have not sufficient shed capacity to take care of their goods.

Up to Railways.

"I am of the opinion that temporarily, during the present shortage of cars, the demurrage charge should be so increased as to insure the prompt release of cars in all cases."

The judgment goes on to give examples of the beneficial results which have attended the increase of demurrage charges on the Timiskaming and Northern Ontario and with other lines, and continues:

"The railway companies are on record as stating that if they get this temporary increase, which I think should be granted, there will be very little congestion, and few, if any, delays in the placing of cars. It will now be incumbent upon them to carry out their undertaking."

IS YOUR HOME WARM?

If not, see us about it. Over ten thousand of Toronto's best homes warmed by the Novelty Hot Water and Hot Air Heaters. Twenty years a success behind them. Advice and estimates free.

TORONTO FURNACE & CREMATORY CO. Limited

Offices: 111 KING ST. E., Phone Main 1907, and 14 MORROW AVE., Phone Junction 2258. 24f

HOFBRAU

LIQUID EXTRACT OF MALT.

The most invigorating preparation of its kind ever introduced to help and sustain the invalid or the athlete.

W. H. LEE, Chemist, Toronto, Canadian Agent.

MANUFACTURED BY 246

The Reinhardt Salvador Brewery, Limited, Toronto.

$1,000 REWARD

For information that will lead to the discovery or whereabouts of the person or persons suffering from Nervous Debility, Fits, Skin Disease, Blood Poison, Genito Urinary Troubles, and Chronic or Special Complaints that cannot be cured at The Ontario Medical Institute, 253-265 Yonge Street, Toronto. ed

There's Still Time Why Not Enter the Contest Now?

ALTHO the Contest has entered upon the last lap of the race, there is still time to enter and catch up with those who started in the beginning. The last picture will be printed on Dec. 16th, but as contestants are allowed twelve days' time after the last picture is published to prepare and send in their answers, there is ample time to get started

AND GET IN LINE TO WIN $5000 IN PRIZES

FIRST GRAND PRIZE

$2250 JACKSON TOURING CAR

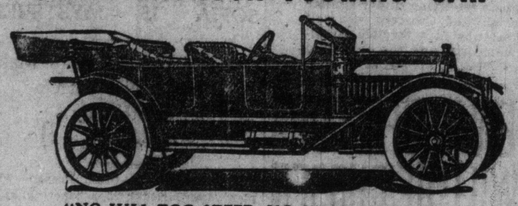

"NO HILL TOO STEEP, NO SAND TOO DEEP"

New 1913 Olympic Model, fully equipped, with Top, Lights, Windshields, Self-Starter and all attachments.

PURCHASED FROM The Jackson Car Co. of Ont. Ltd

Solve Today's Proverb on This Page

9th GRAND PRIZE

$150 DIAMOND RING

Clear white stone of first quality and rare brilliancy

Purchased From

ELLIS BROS., Diamonds 108 YONGE STREET

5th GRAND PRIZE

$265 INDIAN MOTORCYCLE

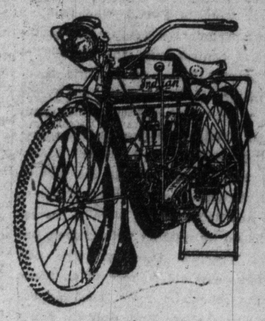

Purchased from The Toronto Motorcycle Co. 384 Spadina Avenue

SECOND GRAND PRIZE

$750 BLUNDALL PLAYER PIANO

STYLE LOUIS XV.—Artistic, rich-toned instrument of rare musical qualities.

Purchased from The Blundall Piano Co., 144 Spadina Av.

Get the Back Proverbs and Start Now

All the Proverbs from the beginning of the Contest to date will be sent to any address in Canada upon receipt of $1.04, stamps, express or P.O. money order.

Order Today! Order Today!

TUESDAY, DECEMBER 3, 1912

TORONTO WORLD'S Proverb Contest

$5,000 IN PRIZES

Began Oct. 3rd. Last Picture Dec. 16th

NO. 62 PICTURE Represents the Following Proverb

.....

.....

..... SENATE .....

Name ..... READING ROOM .....

No. ..... Street

City or Town .....

DO NOT SEND IN ANSWERS UNTIL AFTER LAST PICTURE IS PUBLISHED.

What Well-Known English Proverb Does This Picture Represent?

TORONTO WORLD'S PROVERB PICTURE NO. 62

The World's Book of English Proverbs Solves the Pictures Correctly

THE Toronto World's Book of English Proverbs will prove of great assistance to contestants in the Proverb Contest. It contains several thousand commonly used and well-known English Proverbs, including all of the correct ones to be selected to the series of proverb illustrations. The book is well printed and neatly bound, the Proverbs being alphabetically arranged and classified for quick reference. Its use to contestants in arriving at the correct Proverb answers, together with the proper spelling, wording and punctuation, will prove indispensable. The price of the book is Fifty Cents, at the office of The World. By mail, two cents extra.

MAIL ORDERS SHOULD BE ADDRESSED TO THE CONTEST MANAGER THE TORONTO WORLD, TORONTO, CANADA

List of Prizes Aggregating More Than $5,000 in Value

1ST PRIZE—$2250 NEW OLYMPIC 1913 MODEL, FIVE-PASSENGER JACKSON TOURING CAR, with all the latest attachments, fully equipped. Purchased from the Jackson Car Company of Ontario, Limited, 338 High Park avenue.

2ND PRIZE — $750 BLUNDALL PLAYER - PIANO, Louis XV. style, with fifteen Music Rolls and Bench. Purchased from The Blundall Piano Company, 144 Spadina avenue.

3RD PRIZE—$350 R. F. WILKS UPRIGHT PIANO, in beautiful walnut case. Purchased from R. F. Wilks, 11-13 Bloor street east.

4TH PRIZE—$300 BURNETT UPRIGHT PIANO, in mahogany. Purchased from the Burnett Piano Company, 216 Yonge street.

5TH PRIZE—$265 INDIAN MOTORCYCLE. Purchased from The Toronto Motorcycle Company, 384 Spadina avenue.

6TH PRIZE—$265 EXCELSIOR AUTOCYCLE. Purchased from Percy A. McBride, 348 Yonge street.

7TH PRIZE—$250 NINE - PIECE DINING - ROOM SUITE, in fumed oak. Purchased from L. Yolles, Furniture, 363-365 West Queen street.

8TH PRIZE — $225 SIX-PIECE BEDROOM SUITE, in full mahogany. Purchased from S. Levinter, 401-405 West Queen street.

9TH PRIZE — $150 GENUINE SOLITAIRE DIAMOND RING. Purchased from Ellis Bros., Diamonds, 108 Yonge street.

10TH PRIZE—$100 FOUR-PIECE LIBRARY SUITE, in fumed oak, pigskin leather upholstered. Purchased from L. Yolles, 363-365 West Queen street.

11TH PRIZE — $100 GENUINE SOLITAIRE DIAMOND RING. Purchased from Ellis Bros., Diamonds, 108 Yonge street.

12TH PRIZE — $50 DIAMOND CLUSTER RING. Purchased from Ellis Bros., Diamonds.

13TH TO 17TH PRIZES—$50—LEATHER TRAVELLING BAGS, at $10 each. Purchased from Fink Trunk & Bag Co., 149 West Queen street.

18TH TO 42ND PRIZES—$62.50—L. E. WATERMAN IDEAL FOUNTAIN PENS, $2.50 each.

ADDITIONAL PRIZES TO BE ANNOUNCED LATER.

Entry to Contest May Be Made at Any Time

Have Your Newsdealer Begin to Serve You With a Copy of The Daily and Sunday World Every Day From Now On.

Back numbers of the Proverb Pictures and their Coupon Blanks may be had at the office of The World, or by mail. The price is 1 cent for the Daily and 5 cents for the Sunday. Where back numbers are ordered by mail 1 cent additional for every ten numbers must be remitted for postage. All of the back numbers from October 3rd to date will be mailed prepaid to any address in Canada upon receipt of $1.04.