Store Opens 8.30 a.m. | **The Robert Simpson Company, Limited** | Closes at 5.30 p.m.

Rush Sale of Women's and Misses' Suits, $12.85

Regular $15.00 to $16.50 Suits of diagonal tweeds and serges; made in clever styles; beautifully tailored and lined; colors in the lot are grey, greens, blue, black and navy. Monday's Sale price **12.85**

CLEARING WOMEN'S DRESSES, $7.95.

An early morning selling of Dresses that were priced $22.50 and $25.00. These dresses are made from serges and imported woollen fabrics, in several styles, with novelty trimmings; shades are navy, black, brown, grey and green. Reduced for Monday **7.95**

MISSES' NORFOLK SUITS, $19.00.

Very popular Suits for misses and young girls that accent the youthful lines; copied after imported models in tweeds, of blues, taus and browns; smartly tailored, and beautifully lined. Priced **19.00**

NEW STYLISH SKIRTS.

For fall and winter wear; show a wide range of pretty draped or plain models; in all the new shades and materials, including Bedford cords, serges, diagonal serges, pebble cloth, plaids, checks, moire and fancy materials. Prices ranging from $5.00 to $13.50.

(Third Floor)

The Newest Suitings

Our range of New Fall Suitings includes the very latest from the best European markets; exclusive in weave, designs and colorings, many of them found nowhere else than in this store.

Further shipments of Broche and Jacquard Suitings, Chinchilla and Knoppe Suitings, in a variety of weaves and finishes.

Fashionable Boucle and Loop Suitings, in two-tone and multi-tone effects.

Two-tone Bedford Cords, in lovely color combinations.

Shot and Two-tone Whipcords, in all-wool and silk and wool mixtures.

New Panne Broadcloths, in lovely velvet finish, in all the newest tones.

Silk and Wool Poplins, in a fine range of new French shades.

All-wool Ratine Suitings, in a good range of shades.

Silk and Wool French Crepes, in rich soft French shades.

Special display Monday in our spacious Dress Goods Department, Second Floor.

Magnificent Silks and Velvets

An all-day showing of goods not previously displayed.

FASCINATING BROCADES.

Every day adds something new in design and color to these charming fabrics—the most pleasing fashion revival for many years. In Silk Satin and Velvet Brocades we have the most fashionable colorings, in the most beautiful of designs.

New Madras Plush—A silk plush, having raised flower effects, in new self-colorings, very effective, 32-inch width.

Plain Silk Plush, in new tans, blues, taupes and browns, just received, in 44-inch.

New Damask Crepe de Chenes show beautiful brocho effects in this light dressy silk, in every new evening shade, and darker colors for day use.

New Crepe Fasconnes, Figured Cascades, Figured Charmeuse and Fancy Silk Crepe de Chenes, in black and complete color ranges, add to an overflowing silk section.

Plain and Shot Silks continually arrive in new fall tones and superb color blendings. Noticeable are Plain Satin Charmeuse, in all the tints of autumn, soft golden tans, browns, deep olive reds, and a sequence of yellow shades running from pale lemon to deep old gold. Widths run from 40-inch to 44-inch.

New Modore Malisse, in satin and moire effects, are particularly suited for present styles. All colors and black.

In Overdrapes the new Velour Fasconnes are very stylish, being mirror grounds with velvet and satin figures. New Printed Crepes, Parisian Voile, Marquisettes and other new ideas in drapery.

Velvet Cords in chiffon finish, and deep pile hollow-cut cords, in 27-inch and 32-inch, are decided favorites for fall suits.

(Second Floor)

Infants' Wear at Special Prices

We have prepared this special programme as an incentive for you to come and see the hundreds of lovely new things we have here for baby, and in several cases regular prices have been discounted so that you may save money.

Short Dress, of fine pink or blue all-wool cashmere, tucks and deep hem on skirt, smocking in yoke and cuffs, lace edges on neck. Sizes 6 months to 2 years. Regularly $1.00. Monday sale price ..... .75

Short Dress, fine lawn, yoke of dainty embroidery, embroidery beading in yoke and cuffs, lace edges on neck and cuffs, hemstitched hem on skirt. Sizes 6 months to 2 years. Regularly $1.00. Monday sale ..... .59

Infants' Booties, fine hand crochet zephyr wool, all white or white with pink or sky edges. Special value .25

Infants' Slips, fine soft white flannelette, edges silk-bound; length 30 inches. Regularly 50c. Monday sale price ..... .33

Infants' Bonnets, white silkene, dot embroidered, edges silk-corded, lined, wide ties. Regularly 50c. Monday sale ..... .35

Infants' Jackets, fine hand-crochet Shetland floss, wide silk ribbon in neck, all white or white with pink or blue silk edges. Very special value ..... .50

Diaper Cover, fine white moisture-proof nainsook, bound edges, pearl buttons; small, medium or large size. Special value ..... .25

Infants' Robes, fine nainsook, yoke of dainty embroidery; skirt has embroidery and val. lace insertions and lace edges; lace edges on neck and sleeves; seams all covered with braid; lengths 30 and 34 inches. Regularly $1.50. Monday sale 1.15

Infants' Skirts to match above Robe; lace and embroidery insertion and lace edge. Regularly $1.00. Monday sale price ..... .75

Infants' Barrowcoats, fine soft white flannelette, quilted waist, silk shell edges; length 20 inches. Special value ..... .65

(Third Floor)

THE BASEMENT SALE

GRANITE PRESERVING KETTLES FOR PRESERVING PEACHES AND PEARS.

A Mottled Grey Granite Preserving Kettle, a most reliable quality, in 4 sizes.

10-quart size. Regularly 65c. Monday ..... .43
14-quart size. Regularly 85c. Monday ..... .59
18-quart size. Regularly $1.20. Monday ..... .82
24-quart size. Regularly $1.50. Monday 1.03
(Wine Measure Size.)

450 Only. Regular 45c Granite Daisy Tea Kettles, of a superior make (goods not damaged). Monday, each ..... .29
(Only one to a customer.)

425 Only Regular 45c Granite Double Boilers, for cooking milk, oatmeal, rice or cereals (goods not damaged). Monday, each ..... .29
(Only one to a customer.)

GOOD 40c VALUE COAL HODS FOR 24c.

1,200 Only Japanned Black on Steel Coal Hods, with gold band decoration. Extraordinary value for Monday, each ..... .24

FOR 14c—FIRE SHOVEL—FOR 14c.

Stove Fire Shovel, in japan finish, with long metal handle, extra strong; made, would be good value if sold for 20c. Monday, each .14

500 Only Granite Dippers, blue and white. Regular 25c line, slightly damaged. Monday ..... .14

12c GRANITE SOUP PLATES FOR 5c.

1,200 only Deep Granite Soup Plates, regulation size, blue and white, green and white and all white. Regularly 12c. One price for Monday, each 5

400 Only Regular 25c Bright, Strong Dinner Pails, with flask top. Monday, each ..... .14

500 Only, Regular 20c Dust Pans, with long handle, to prevent stooping. Monday, each .10

1,000 Only, Regular 15c Flat Bread Toasters, for gas, coal or oil stove, will toast 4 pieces of bread at one time. Toaster is so arranged that heat is evenly distributed. Monday, each ..... .10

500 Only, Quick Heating Daisy Tea Kettles, for coal, gas or oil stove, with folding handle. Regularly 15c. Monday, each ..... .11

Our Regular $1.25 and $1.35 Tin Wash Boiler, with flat copper bottom, in size No. 8 or No. 9, at Monday Basement Sale ..... .84

Our Regular $1.00 Galvanized Wash Boiler, with flat bottom and tin cover, in size No. 8 or No. 9, at Monday Basement Sale ..... .69

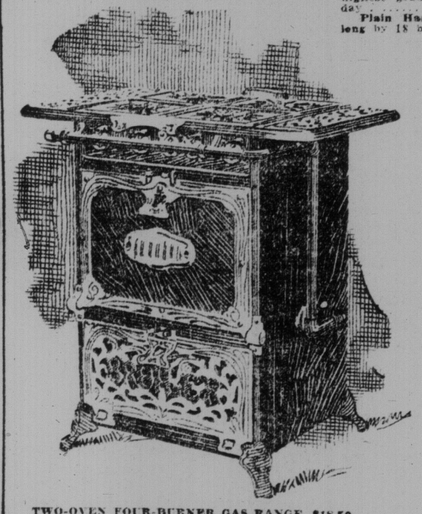

TWO-OVEN FOUR-BURNER GAS RANGE, $18.50.

Our Special "Classic" Gas Range, made of the best steel plate, with cast trimmings and cast top; built of the best materials and of the best workmanship, for efficiency and economy. The burners are of the new drill type, each fitted with a tap and separate adjustable air mixer. This range is equal to any stove offered at $21.00 to $22.00, and is in every detail of construction perfect. Monday Basement Sale price **18.50**

Portable Gas Ovens—Black steel metal, with tin lining and drop door; extra strong in the make. Regularly $2.00 value. Monday Basement Sale **1.49**

(Basement)

Galvanized Oval Rinsing Tubs. Regularly 40c. Monday ..... .34

Tin Oval Rinsing Tubs. Regularly 30c. Monday ..... .24

Galvanized Garbage Cans, with fit over cover. Our Regular 85c size. Monday ..... .64
Our Regular 75c size. Monday ..... .54
Our Regular 65c size. Monday ..... .54

Mrs. Potts' Laundry Irons, 3 irons of different sizes in set, with handle and stand, in two grades.
With Polished Face. Regularly $1.00. Monday, per set ..... .78
With Face Polished and Nickelled. Regularly $1.15. Monday, per set ..... .88

1,000 Heaters for Potts' Irons, strong sheet iron make, with cover. Regular 25c line. Monday, each ..... .18

Phone orders to department.

WOODWARE DEPARTMENT.

Special Sale of Clothes Wringers.

Clothes Wringers, of the best Canadian make, with rubber rolls of a special grade quality, and which are fully guaranteed, and with covered cogs, steel springs, adjusting screws, tub clamps and ball bearings, at the following prices.

"Easy" Wringer, with ball bearings, and rollers, guaranteed for one year. Regularly $4.50. Monday Basement Sale 3.96

"Viking" Wringer, with ball bearings and higher grade of rubber rolls, which are guaranteed for 3 years. Regularly $5.50. Monday Basement Sale 4.96

"Excelsior" Wringer, with ball bearings and a very superior grade of rubber rolls, guaranteed for 5 years. Regularly $6.00. Monday Basement Sale 5.26

Clothes Wringers on a High Stand, and with two tub stands, to fold, attached, these also are of the best and most reliable manufacture, with covered cogs, adjusting screws and rubber rolls, which are guaranteed.

"Brighton" Wringer, with rubber rolls, guaranteed for one year. Monday 5.50

"Bicycle" Wringer, with rubber rolls of a superior quality, guaranteed for 3 years. Monday 7.25

"Guarantee" Wringer, with rubber rolls of the highest grade, guaranteed for 5 years. Monday 7.75

Plain Hardwood Ironing Boards, 54 inches long by 18 broad. Regularly 75c. Monday .61

Clothes Pins. Regular 10c packages of 6 dozen. Monday .8

800 Regular 25c Value, Smooth White Wood Knife Boxes, with division. Monday, each ..... .15

350 Hardwood Rolling Pins, with revolving handles, good 20c line. Monday, each ..... .15

Hardwood Steak Beaters, strongly made. Monday, each .15

Individual Butter Moulds, in a variety of patterns. Monday, each ..... .15

White Wood Mixing Spoons. Monday, each ..... .15

1,000 Regular 35c Fine White Wicker Knife Baskets, with division. Monday, each ..... .25

30 Dozen Sets of 4. Strong, White Wicker Table Mats. Monday, per set of 4 mats ..... .35

40 Dozen White Wicker Pie Plates. Monday, each ..... .25

Fine Quality Oval Shape Wicker Table Mats. Monday, **65c & $1**

300 Fine Wicker Sewing Baskets, worth in the regular way $1.15. Monday ..... .89

500 Wicker Waste Paper Baskets, strongly made, good quality, at prices according to size. Monday, **19c, 25c, 30c, 39c, 45c, 50c**

FOR $4.50—A STOVE TO BURN COAL OR WOOD—FOR $4.50

These cold mornings and evenings, where there is no available means of heating when the furnace is not going, a coal or wood stove is a very desirable acquisition. This stove has a flat top with two covers and is neat and pleasing in appearance. It can be used for cooking on, for laundry work or for heating. It is strongly made, extremely simple, and has no complicated parts. The price for Monday Basement Sale is 4.50

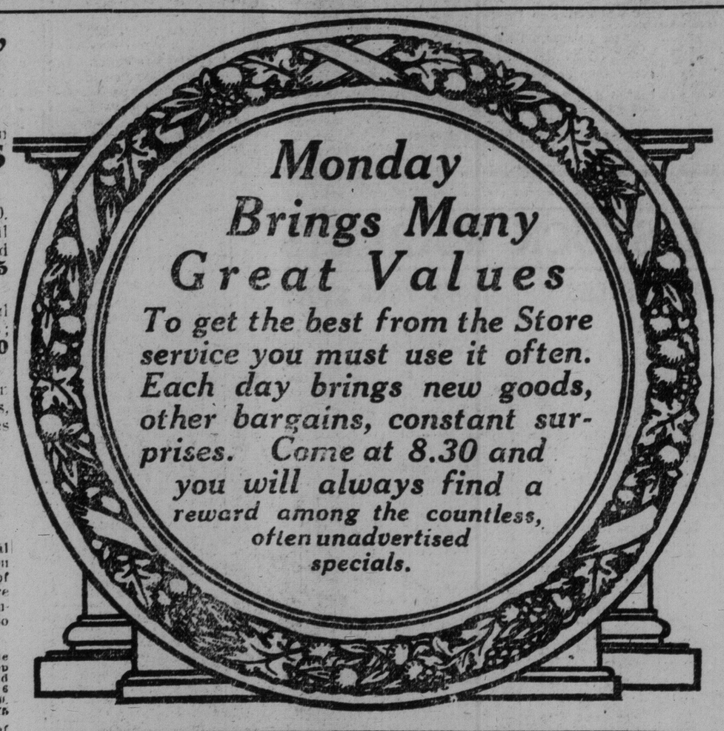

FOR HOME MAKERS

Moderately Priced Carpets and Rugs

English Wilton Rugs, in rich Oriental designs and colors; exceptional value:

6.9 x 7.6, Monday	**13.75**	9.0 x 10.6, Monday	**25.25**
6.0 x 9.0, Monday	**16.25**	9.0 x 12.0, Monday	**29.50**
6.9 x 10.6, Monday	**19.50**	11.3 x 12.0, Monday	**36.25**

New Scotch Tapestry Rugs, reliable qualities, new designs and colors. A big selection:

7.6 x 9.0	$5.75 and $6.50	9.0 x 10.6	$8.25 and $9.00
7.6 x 10.6	7.25 and 7.75	9.0 x 12.0	9.25 and 10.24
9.0 x 9.0	7.00 and 7.75	10.6 x 12.0	11.25 and 12.25

Splendid wearing Brussels Rugs, in Oriental designs and small self-color effects; very moderately priced: 4.6 x 6.0 to 11.3 x 13.6, Monday **$6.50** to **$35.75.**

New Tapestry Carpets by the yard. We have just received a range of new Carpets, which are all exhibited now, and every different style will be found to be represented; 27 in. wide, 55c, 60c, 65c, 75c, 85c and 95c per yard.

(Fourth Floor)

Display of New Chintzes

The largest consignment we have ever yet received has just been placed in stock. A variety of color combinations and qualities.

The first lot are worthy of special attention. All dainty colors, 32 in. wide, for bedroom draperies. Per yard, only ..... **.12½**

The second lot, about 3,000 yards; special designs and colors. Selling at, per yard ..... **.18**

Third lot—Very beautiful; adaptable for slip covers in drawing-rooms, etc. Per yard ..... **.25**

A SPECIAL OFFER.

As a special attraction for Monday's Chintz Sale, there will be on bargain a table of Chintzes, regular value 15c, 18c, 20c and 22c per yard; in dainty bedroom colors. We will make up from any piece selected a pair of window curtains, with dainty valance, trimmed with 10c washing edging; complete with hooks sewn on, ready to hang, for the sum of **2.70**

IRISH POINT LACE CURTAINS AT REDUCED PRICES.

180 pairs only of Irish Point Lace Curtains. These are an odd lot from a manufacturer's left-over stock. They are 3 and 3½ yards long; mostly in the ivory shade, with pretty lace and insertion effects. Regular values are $6.50, $7.50 and $8.50 per pair. Clearing on Monday at **4.18**

Come at 8.30 for the best selection.

(Fourth Floor)

MONDAY'S 8.30 CHINA SPECIALS

Clover Leaf Tea Cups and Saucers, fine semi-porcelain, with hard, brilliant glaze, gold line and clover leaf decoration. Regular price $1.08 per dozen. 8.30 special, per dozen ..... **.79**

(No phone orders taken.)

"Nu-Cut" Glassware, fine copy of cut glass patterns; extra large pieces, including Fruit Bowls, Salad Dishes, High Foot Comports, Cake Stands, Sugar and Cream Sets, Celery Dishes, Jelly Dishes, Mayonnaise Dishes with Plate. Values up to 35c. 8.30 special ..... **.19**

(No phone orders taken.)

Cut Glass Bon-Bon Dishes, with or without handle; a nicely cut, deep pattern. Regular price 98c. 8.30 special ..... **.49**

(No phone orders taken.)

Cut Glass Oil and Vinegar Cruets, heavy blank with prism cutting. Regular price $1.25. 8.30 special, each ..... **.69**

(No phone orders taken.)

NEW ARRIVAL OF SPECIAL IMPORTANCE.

Fine quality semi-porcelain, with a rich dark blue underglaze pattern, traced with gold. The lot includes Bread and Butter, Tea, Breakfast, Dinner and Soup Plates, Tea Cups and Saucers, Slop Bowls, Open Vegetable Dishes, Meat Platters, Oatmeal Bowls and Sauce Dishes. To introduce this ware we will sell it at a uniform price, which is about one-half its value. Choice of any piece, each ..... **.10**

Semi-porcelain Dinner Sets, fine quality hard-bodied ware, with clear glaze, decorated, with or without border pattern in green or blue; 95 pieces. Specially priced **4.95**

Cut Glass Tumblers, with the handsome new floral cutting in the rambler rose pattern. Regular price $1.00 each. Special at, each ..... **.63**

(Basement)

Men's Silk Lined Blue Suits

Navy Blue Suits are favorites, for they give a well-dressed appearance at all times, and lasting wear. Suits of English navy blue worsted cloth, has a fine twill. The coat is single-breasted, three-buttoned style; perfect fitting in every particular; single-breasted vest, and fashionable trousers; lined throughout with good serviceable silk; workmanship the best. Price **18.00**

MEN'S NEW FALL FANCY VESTS.

Light grey, with striped pattern; single-breasted; beautifully tailored. Sizes 36 to 44. Price **4.00**

MEN'S DEPENDABLE TROUSERS, $1.75.

Of English tweed, in light brown, stripe patterns, or worsted or striped designs; stylish and neatly tailored. Sizes 30 to 44. Price **1.75**

English Worsted Trousers; fancy stripe grey; five pockets. Sizes 30 to 44. Price **3.50**

Other Worsted Trousers; neat stripe pattern in grey; stylish and well tailored. Sizes 30 to 44. Price **4.50**

YOUNG MEN'S FALL TWEED SUITS.

The newest single-breasted style, with long trousers, of imported English cloths, in neat patterns, in brown. The single-breasted vest shows slightly above coat; first-class linings and good tailoring. Sizes 33 to 35. On sale Monday **7.50**

BOYS' BLUE SERGE REEFER COATS.

Double-breasted rough blue serge Reefers; splendidly tailored; trimmed with good wearing twilled linings, and fancy emblems on sleeves. Sizes 2½ to 10 years. Monday **3.50**

BOYS' SCOTCH TWEED NORFOLK SUITS.

For fall and winter wear; made from rough Scotch tweeds, in brown diagonal pattern; double-breasted coats, with belt; full cut bloomer pants. Sizes 24 to 30, **$6.50**; sizes 31 to 33, $7.00.

(Main Floor).

Boys' School Caps

In fine quality navy blue melton and beaver cloth, with fancy or school and college emblems; extra well made and finished caps, that will hold their colors. Regularly 50c. Monday ..... **.39**

Boys' Varsity Caps, in fine navy serges and worsteds, well lined and finished, at 10c, 15c and 25c.

Children's Velvet Varsity Caps; colors navy, brown, green, cardinal or black. Extra good values at 15c and 25c.

(Main Floor)

Paris Millinery

If you stepped into any Paris "salon" of note, you would be surprised at the prices asked for hats by Germaine, Suzanne Talbot, Georgette, Lewis and other artists of their grade. You will find hats from all these and many others of the best Paris designers on display in our French Room; also numberless copies and adaptions, using French materials, which give as far as possible the effect of strictly French hats. The original Paris hats are priced at $28.50 to $175.00. Prices for copies will be **$12.50** to **$20.00.** Monday will be "Paris Day" in our Millinery Department.

(Second Floor)

WASH GOODS

A special showing of wash materials suitable for evening wear and children's party frocks.

40-inch Cotton Crepes of French manufacture, in shades of lavender, grey, black, rose, pink, champagne, sky, golden brown, tan and white. Yard ..... **.75**

40-inch Silk and Cotton Crepe de Chene, a beautiful texture that will drape artistically, in shades of black, navy, royal, Alice, sky, grey, mauve, tan, champagne, pink and ivory. Price ..... **.75**

40-inch Crepe de Luxe, a rich fabric in silk and cotton of French manufacture, in shades of navy, Alice, sky, rose, golden brown, tan and white. Price **1.50**

36-inch Silk and Cotton Brocades in handsome designs, shades of black, navy, Alice, grey, sky, pink, mauve, brown, cerise, yellow and white. Price ..... **.59**

FOR MONDAY.

A clearance of short ends in Brocaded Wash Silks, about 400 yards, in a variety of shades. Regular value 50c. Monday ..... **.23**

(Second Floor)

Boots and Shoes

MEN'S BOOTS, $2.49.

Strong solid leather Boots that will stand lots of hard wear; made of box kip leather, on a neat, easy-fitting Blucher last; heavy double standard screw soles; sizes 6 to 11. Monday **2.49**
Sizes 1 to 5, Monday **1.99**
Sizes 11 to 13, Monday **1.69**

CHILDREN'S BOOTS, 79c.

Made of strong Dongola kid leather, with patent toecaps; medium weight soles and spring heels; very comfortable and neat; sizes 5 to 10½. Monday ..... **.79**

WOMEN'S BOOTS, $1.99.

560 pairs Women's Boots, in patent colt, Dongola kid and velours calf leathers; medium weight soles; high or low heels. These are standard branded boots, and the styles are the newest for fall and winter wear. Sizes 2½ to 7. Regularly $2.50, $3.00 and $3.50. Monday **1.99**

(Second Floor)

Furnishings for Boys

A special section in the Men's Furnishing Department is allotted to the wants of boys. Here are on sale Neglige Outing Shirts, Night Robes, Pyjamas, Underwear, Braces, Ties, Work Shirts of several different makes and materials, Sweaters, Sweater Coats and Cashmere Jerseys. We are turning out lots of oddments and soiled goods Monday (nothing damaged); some of everything included. Regular prices from 50c to $1.50. To clear at 8.30 ..... **.39**

(No phone or mail orders.)

3,000 MEN'S NEGLIGE SHIRTS.

Made from odd lengths of better quality materials in the manufacturer's slack time. The materials alone are worth more than we ask for the shirts complete. Splendid range of sizes and designs; light or dark colorings. Extra for Monday 8.30, each **.39**

(Phone orders filled if possible.)

(Main Floor)

$4.55 White Blankets $3.88 Pair

White Wool Blankets, with a small percentage of cotton to keep from shrinking, 7 lbs. weight, size 68 x 88, pink or blue borders. Regularly $4.55. September Sale, Monday, pair **3.88**

$7.50 SCOTCH BLANKETS, PAIR, $5.95.

Finest all-wool Scotch Blankets with a close even nap. This is an exceptionally good blanket, thoroughly unshrinkable, 8 lbs. weight, size 72 x 90, finished and whipped singly with pink or blue borders. Regularly $7.50. September Sale, Monday, pair **5.95**

DAMASK TABLE CLOTHS, SECONDS, GREATLY REDUCED.

These are all pure linen, fully bleached, good assortment of pretty designs and sizes to choose from, 2 x 2, 2 x 2 1-2, 2 x 3, 2 x 3 1-2, 2 1-4 x 2 1-4 and 2 1-2 x 3 yards. Some are slightly soiled. Regularly $2.45 and $2.75. Clearing Monday **1.98**

English Alhambra Bed Spreads, heavy quality in red or blue colorings, size 65 x 86. Regularly $1.65. Special Monday **1.25**

$4.75 WHITE WOOL BLANKETS, PAIR, $3.95.

White all-wool Blankets, thoroughly scoured and shrunk, 7 lbs. weight, size 64 x 84. Regularly $4.75. September Sale, Monday, pair **3.95**

Bleached English Longcloth, 36 inches wide. Special Monday, yard ..... **.10**

15c CRASH TOWELING, 11c YARD.

Heavy Crash Roller Toweling, 17 1-2 inches wide. Regularly 15c. Special Monday, yard ..... **.11**

DOUBLE BED SHEETS, PAIR, $1.55.

Plain Bleached Sheets, extra large size, 76 x 90 inches, a firm even weave, will launder nicely. Special Monday, pair **1.55**

Unbleached Canton Flannel, heavy quality, with a soft napping, width 28 inches. Special Monday, yard ..... **.11**

(Second Floor)

ELECTRIC FIXTURES

Complete outfit of 11 handsome pieces, all that is necessary for 6-room house, beautifully finished, all metal parts, solid brass, complete with glassware, and put up in your house without extra charge for $24.50. (Lamps and insulation joints not included.) We will prepay all charges on out-of-town orders.

SPECIALS IN GAS SUPPLIES.

Two-light Gas Pendant, in rich gilt finish, complete with inverted burners. Regularly $4.90, Monday, special **3.99**

Upright Burner, complete with globe and mantle. Regularly 40c, Monday, special ..... **.33**

Half-frosted Inverted Globes. Regularly 15c, Monday, special ..... **.9**

Upright White Opal Globes. Regularly 15c, Monday special ..... **.9**

"Rational" Inverted Burner, half-frosted shade and mantle, complete. Regularly 60c, Monday, special ..... **.44**

MANTLES.

Inverted and Upright Mantles:
Regularly 10c each, Monday special, 2 for .25
Regularly 15c each, Monday special, 2 for .25

(Fifth Floor)

Silver Plated Spoon Sale

5,000 Spoons, including Tea Spoons, Desserts and Table Spoons.

Tea Spoons, fancy patterns, bright finish. Special, set of six ..... **.39**

Rogers' Tea Spoons, stamped, A1 quality. Special, per half dozen ..... **.68**

Rogers' Tea Spoons, exceptional quality. Special, per half dozen **1.35**

Rogers' Dessert Spoons, A1 quality. Special, per half dozen ..... **.98**

Rogers' Table Spoons, A1 quality. Special, per half dozen **1.25**

(Main Floor)

THE GROCERIES

Finest Gold Dust Cornmeal. Per stone	[illegible]
Choice Picnic Hams, 6 to 8 lbs. each. Per lb.	.17
Upton's Marmalade, 5 lb. pail	.65
Choice White Beans, 5 lbs.	[illegible]
Tilson's Premium Oats. Large package	[illegible]
Peanut Butter, in bulk. Per lb.	.20
Wax Candles. Per dozen	.12
Finest Canned Corn, 2 tins	[illegible]
English Marrowfat Peas, 3 packages	[illegible]
Canned Haddie, Brunswick brand. Per tin	.11
Postum Cereal. Large package	[illegible]
Oso Cubes, 3 tins	[illegible]
Finest Spanish Onions, 8 lbs.	[illegible]
Ivory or Silver Glose Starch, 6 lb. tin	[illegible]
Old Dutch Cleanser, 3 tins	[illegible]
Powdered Ammonia, 4 packages	[illegible]
Pearline, 1 lb. package	.10
Sunlight and Surprise Soap, 6 cakes	[illegible]
Comfort and Borax Soap, 6 cakes	[illegible]

5 LBS. PURE CEILONA TEA $1.15.

1,000 lbs. Pure Ceiona Tea, of uniform quality and fine flavor, black or mixed. Monday 5 lbs. 1.15

(Basement)

The Robert Simpson Company, Limited