

# W. H. BAILEY & SON.

Everything for OPERATIVE SURGERY, SICK NURSING, THEATRE and WARD FURNISHING.

Telephone : 2942 Gerrard. Contractors to War Office, etc. Telephone : 2942 Gerrard.

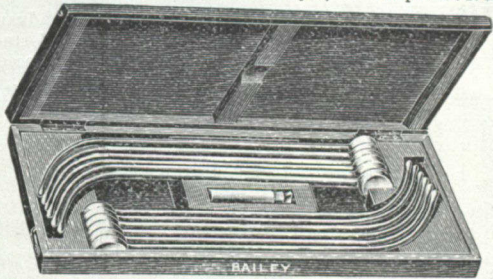

4522A.—Set of 12 LISTER'S BOUGIES, N.P. Complete with Bottle for Oil, in Unpolished Mahogany Case ... £2 10 0  
Silver-Plated CATHETERS in similar sets, £2 7 6 per case.

## Bailey's Invalid Furniture for Wounded.



No. F 500.

No. F 500. **Merlin Chair**, very strongly built, suitable for Military Hospitals. Detachable Leg Rest.

Write for Lists.

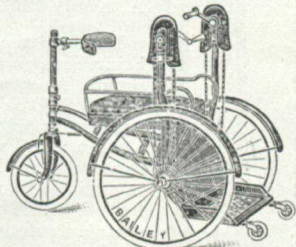

No. F 509.

No. F 509. **Hand-propelled Invalid Chair**. Seat with nickel-plated rail. The steering is effected by the back support, ball bearings throughout, and pneumatic tyres.

Hand Brake, extra.

38, OXFORD STREET, LONDON, W. I.  
For Surgical Instruments and Appliances.  
2, RATHBONE PLACE, LONDON, W. I.  
For Hospital and Invalid Furniture.

# The Weldon "Auto-Motive" Crutch.

(Pat. 105,185—1916.)

FOR LOCOMOTION WITHOUT EXERTION.

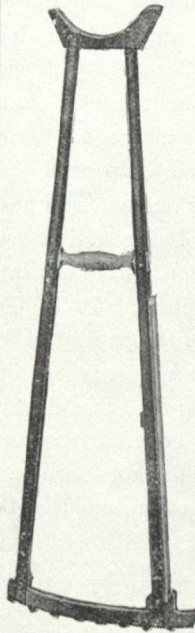

Owing to the unique construction of the base, the user is propelled by gravitation without any exertion beyond resting the weight of the body on the handles.

In proceeding down hill it is only necessary to reverse the crutches, which then act as a natural brake.

But the feature of the "Weldon Auto-motive" is the anatomically correct position of the head, which conforms to the oblique direction of the axilla.

At the same time the segmental bases are parallel to each other and to the line of progression. Thus all risk of "crutch paralysis" is entirely eliminated, there being no irritation of the brachial plexus, as is common to all crutches with parallel heads.

27/6 per pair. With Seat, 29/6.  
Carriage and Packing Extra.

A most Instructive Booklet issued post free on request.

Sole Agents for the United Kingdom:

HOSPITALS & GENERAL CONTRACTS CO. Ltd.,  
19-35, MORTIMER STREET, LONDON, W.1.

Phone—MUSEUM 3140-1.

Telegrams—"CONTRACTING, LONDON."

## The Original ADRENALIN

The hæmostatic and blood-pressure-raising principle of the suprarenal gland, as first isolated in 1900 by TAKAMINE, and placed on the market in January, 1901, by PARKE, DAVIS & Co.

PREPARATIONS FOR USE IN MEDICINE:

ADRENALIN CHLORIDE SOLUTION, 1 in 1,000 (P., D. & Co.)

Of great value in many forms of hæmorrhage, hyperæmia and congestion of mucous membrane, also as a prompt cardiac stimulant in shock, collapse or acute disease.

ADRENALIN CHLORIDE SOLUTION, 1 in 10,000 (P., D. & Co.)

Supplied in ampoules of 1 c.c., a convenient quantity for hypodermic or oral (also, if further diluted with saline solution, for intravenous) administration in asthmatic seizures, shock, collapse, etc.

ADRENALIN TABLETS (P., D. & Co.)

Supplied in two strengths, for dissolving in 5 or 17 minims, respectively, of sterile water, to form 1 in 1,000 solution.

ADRENALIN GAUZE TAPE (P., D. & Co.)

Soft gauze impregnated with 1 in 2,000 solution of Adrenalin Chloride for use as a hæmostatic dressing, swab or tampon.

ADRENALIN INHALANT (P., D. & Co.)

1 part of Adrenalin Chloride and 30 parts of Chlorotone in 1,000 parts of an aromatised neutral oil. Constringent and sedative. For use as a nebula in inflammations of the nose, throat and bronchi.

ADRENALIN THROAT LOZENGES (P., D. & Co.)

Contain Adrenalin, diamorphine, ipecacuanha, and red gum. Agreeably flavoured. Astringent, sedative and expectorant.

ADRENALIN OINTMENT (P., D. & Co.)

ADRENALIN AND CHLORETONE OINTMENT (P., D. & Co.)

Each of these ointments contains 1 per mille of Adrenalin Chloride, and is useful in inflammatory conditions of mucous membrane. The ointment containing Chlorotone (5 per cent.) provides a soothing as well as a constringent action.

ADRENALIN SUPPOSITORIES (P., D. & Co.)

Contain 1 per mille of Adrenalin. Constringent. Hæmostatic.

ADRENALIN AND CHLORETONE SUPPOSITORIES (P., D. & Co.)

Contain 1 per mille of Adrenalin and 20 per cent. of Chlorotone. Constringent and sedative.

ADRENALIN COMPOUND SUPPOSITORIES (P., D. & Co.)

Contain Adrenalin, cocaine, formidine and extract of hamamelis. Constringent, analgesic and antiseptic.

Further particulars will be sent on request by

PARKE, DAVIS & Co., 50-54, BEAK STREET, REGENT STREET, LONDON, W. 1.

Send all enquiries for Dental Materials to

CLAUDIUS ASH, SONS & CO.,  
LIMITED,

5-12, BROAD STREET,  
GOLDEN SQUARE,  
LONDON, W. 1.

ESTABLISHED 1820.

Telephone: No. 420 GERRARD.

Telegraphic Address: "FRENES, REG., LONDON."

TORONTO ADDRESS—

11-13, GRENVILLE STREET,  
Toronto, CANADA.

## H. K. LEWIS & Co. Ltd.

Medical Publishers & Booksellers,  
COMPLETE STOCK OF TEXT-BOOKS AND RECENT  
WORKS IN MEDICINE AND GENERAL SCIENCE.

MEDICAL & SCIENTIFIC  
CIRCULATING LIBRARY.

ANNUAL SUBSCRIPTION—FROM ONE GUINEA.

All the Latest Works are obtainable without delay.

136, GOWER ST., LONDON, W.C.

Telephone - - - - MUSEUM 1072.