AVE MARIA

Melodie religieuse.

H. ALBERTI.
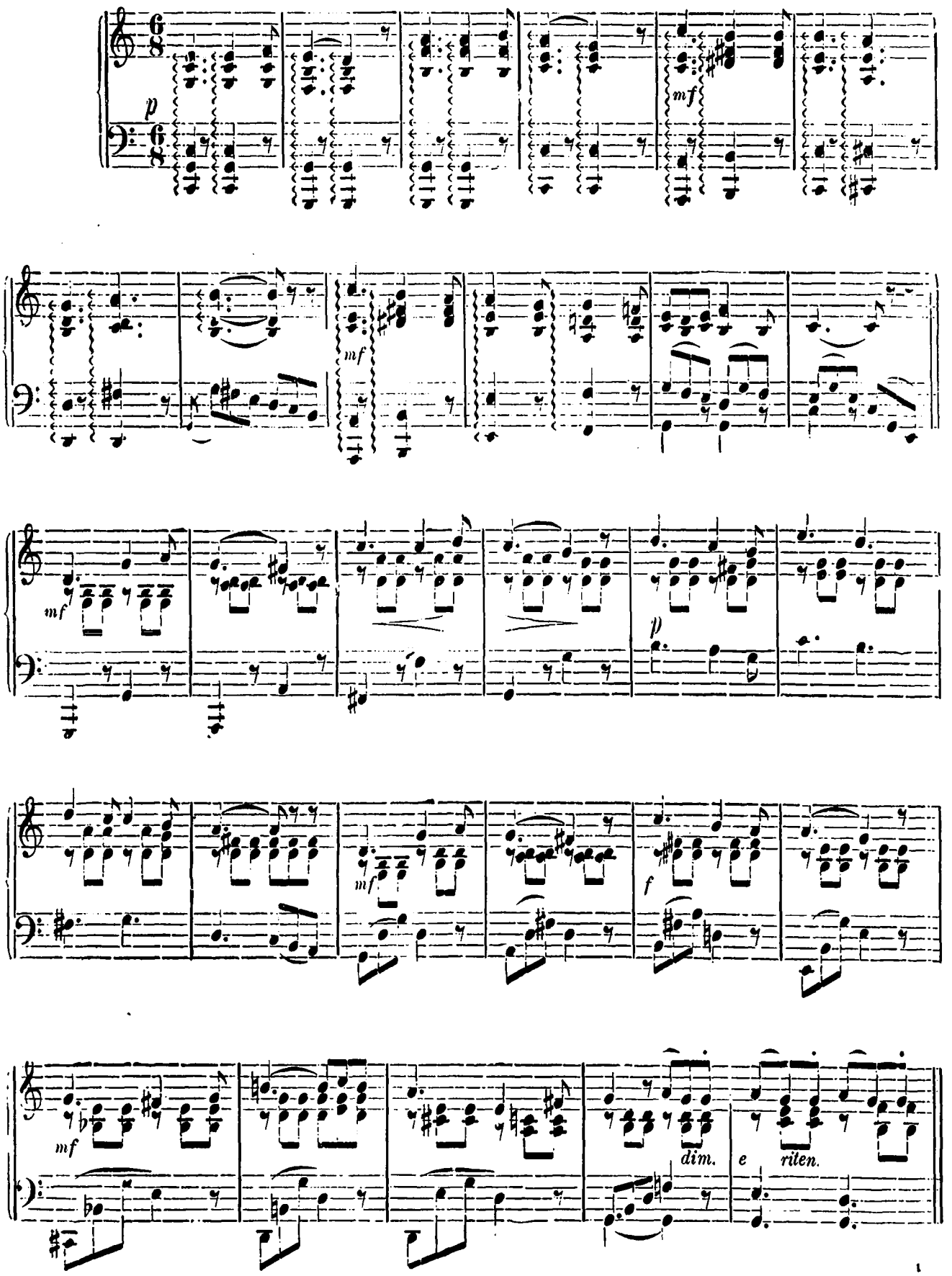
Andante religioso.