Transient Condensed Advertisements
No Advertisement Less Than Ten Cents.

AMUSEMENTS, LECTURES, ETC.—Two cents per word each insertion.

MEETINGS.—When no admission is charged, one cent per word each insertion.

ARTICLES FOR SALE, TO LET, HELP WANTED, SITUATIONS WANTED, BOARD AND LODGINGS, LOST AND FOUND, ROOMS TO LET, REAL ESTATE FOR SALE, ETC.—First insertion, one cent per word; each subsequent insertion, one-half cent per word. No advertisement less than ten words.

BUSINESS ANNOUNCEMENTS.—One cent per word each insertion; six insertions for price of five; twelve for nine; eighteen for price of thirteen; one month for price of seventeen.

BIRTHS, MARRIAGES, DEATHS.

BORN.

NICHOLS—At 145 Wharncliffe road, London South, on Nov. 1, the wife of W. J. Nichols, traveler, of a son.

DEATHS.

SCOTT—In this city, on Oct. 30, 1904, William Scott (carpenter), aged 84 years.

Funeral on Wednesday, Nov. 2, from the family residence, 718 Talbot street, at 3 o'clock; service at 2:30. Friends please accept this intimation.

FEMALE HELP WANTED.

COOK WANTED. APPLY J. NICHOLS' Restaurant, 4 and 5 Market Square. 47u

LADY STENOGRAPHER—STATE EXPERIENCE and salary expected. Box 82, Advertiser. 47c

EXPERIENCED DINING-ROOM GIRL wanted. Apply Fraser House. 46c

WANTED—GENERAL SERVANT FOR Children's Shelter Home, 109 Wharncliffe road. Apply to the Matron. 45c

WANTED—UPSTAIRS GIRL. APPLY Britannia House. 45n

GIRLS WANTED FOR THE CANDY department. Apply the McCormick Manufacturing Company. 36tf

25 GIRLS WANTED IMMEDIATELY for candy departments; good wages. D. S. Perrin & Co., Limited. 27tf

MALE HELP WANTED.

MAN WANTED—SOBER, STEADY MAN to run steam-heating plant; must have experience. R. J. Young & Co. 47u

IN FROM FOUR TO SEVEN MONTHS you can become a thoroughly competent telegrapher, and qualify for a position at $55 per month. Our fine new telegraph book tells how. We mail it free. Dominion School of Telegraphy, 9 Adelaide street east, Toronto. y

WANTED—STRONG BOY, TO SELL the Toronto News in London. Write the News, Toronto, at once. 46c

WANTED—CARETAKER FOR Y. M. C. A. building. Apply at office, between 2 and 4 o'clock. 46c

BOY WANTED. ONTARIO LITHO AND Printing Company, 291 Bathurst street. 46l

WOODWORKING MACHINE HANDS wanted. Apply Campbell's Carriage Factory. 45c

BOY WANTED, TO LEARN LITHO transferring. Lawson & Jones. 45c

CANVASSERS WANTED. APPLY 355-357 Clarence street, London.

WHO'S YOUR TAILOR?—WE'RE TOP of heap in trouser game. Try us. English Woolen Mills Company, 150-152 Carling.

WANTED—BOYS ABOUT 18 YEARS OF age. Apply the McCormick Manufacturing Company. 92tf

MEETINGS.

STAR LODGE, NO. 367, A. O. U. W., meets this (Thursday) evening, Albion block. Luther Folley, M. W.; John J. Dalton, recorder. b

MIDDLESEX BEEKEEPERS WILL meet in City Hall, London, on Saturday, Nov. 5, at 10 a.m. and 1:30 p.m. Interesting programme will be provided. All welcome. 45c-tyw

LOST AND FOUND.

STRAYED ON TO LOT 24, CON. 2, London Township, white hog. Owner can have same by paying expenses. 47c

LOST, SUNDAY — HAND - PAINTED button, one of shirtwaist set. Finder kindly leave at this office. b

LOST, ON SATURDAY—A PEARL necklace. Reward at Grand Trunk city office. E. De La Hooke. 46tf

$10 WILL BE GIVEN FOR RETURN, or $5 for information that will lead to return of wallet containing large sum of money. Lost on Saturday. S. Ensign's Grocery, 994 Dundas street. 46u

WANTED.

BOARD AND ROOMS WANTED FOR three; rooms may be furnished or unfurnished; central. Apply Box 94, Advertiser. 47c

HORSE WANTED—SUITABLE FOR delivery wagon. B. F. Brighton, baker, Emery street, city. 47c

WANTED — TWO COMFORTABLE rooms, with board, by widow, in the vicinity of Colborne street and Dufferin avenue. Apply to Mrs. F. Harper, 483 Colborne street. 47c

WANTED TO RENT—FARM OF 100 TO 200 acres. Address Box 61, London Advertiser. 47n

WANTED—TWO GOOD, LARGE, COVERED bread wagon boxes, with seat in center. Particulars to Box 200, Advertiser. 41tf

WANTED—CITY LOAN COMPANIES' shares. John Wright, stock broker, London, Ont. 'Phone 683.

MISCELLANEOUS.

BUILDERS' SAND, FREE, OR CAN have any quantity for filling-in purposes. Apply 409 King street. 47n

"THE MAPLES," PRIVATE HOSPITAL —Terms reasonable. 136 Grey street. Mrs. A. M. Toohey, graduate Victoria Hospital. Telephone 1,795. ywt

HAIR GOODS, FACE AND SCALP treatment, wrinkles removed. Miller's Hair Store, 228 Dundas street.

ARTESIAN WELL DRILLING—LONG experience; satisfaction guaranteed. Hodgson Bros., Lucan.

SPRINGS, MATTRESSES AND IRON beds. Special low prices this week at Keene Bros., 125 and 127 King street.

BOARDING, ROOMS, ETC.

ROOM, WITH BOARD, AT 187 QUEEN'S avenue. 47c

BOARD AND LARGE ROOM FOR MAN wife and child, or rooms for light housekeeping; central and moderate. Box D, Advertiser. b

ONE LARGE FURNISHED FRONT room, all modern conveniences; also board by the week. Apply 238 Queen's avenue. 47c

YOUNG COUPLE WANT BOARD AND room, private family preferred, within ten minutes' walk from McClary's, East London. Apply Box B, Advertiser. 46c

NICE LARGE FRONT BEDROOM, with grate, for rent, with or without board. Also boarding by day, eight meal tickets, $1. Mrs. Wilkins, 478 Park avenue. 46n

FURNISHED ROOM, WITH BOARD, in a private family, for two ladies. Apply 92 Wellington street. 45c

AMUSEMENTS, LECTURES, ETC.

GRAND TONIGHT AND TOMORROW NIGHT

Magnificent Scenic Production of Edmund Day's Master Play,

"PALS"

Introducing the TALENTED ACTOR and WORLD-FAMOUS ATHLETE, MR.

JAS. J. CORBETT

THE CLEVER COMEDIAN, MR.

HAL. DAVIS

THE CHARMING COMEDIENNE, MISS

INEZ MACAULEY

And a supporting company of unusual excellence.

PRICES 25c, 35c, 50c and 75c. Seats now on sale.

Thursday Night.

JULES MURRAY PRESENTS.

MARIE WAINWRIGHT

As Viola, in Shakespeare's CLASSIC COMEDY,

Twelfth Night

carrying the entire scenic production, including superb electric effects.

NOTICE.—ELECTION RETURNS will be received over special wire, and announced before, during and after the performance.

PRICES 25c, 30c, 50c, 75c, $1. Seats on sale today.

Friday Night.

Julius Cahn PRESENTS

DAVID HARUM

THE PLAY THAT WON'T WEAR OUT. The same production here as seen at the Garrick Theater, New York.

PRICES 25c, 35c, 50c, 75c. Seats on sale tomorrow.

MONDAY, NOV. 7th.

FRANK L. PERLEY presents America's most gifted actress,

ROSELLE KNOTT

In the Greatest Comedy Hit of New York and London,

COUSIN KATE

By Hubert Henry Davies, with the original production, as presented during its long and successful run at the Hudson Theater, New York city. One of the best casts and most finished performances that will be offered this season.

Prices, $1 50, $1, 75c, 50c, 35c, 25c. Sale of seats opens Friday morning.

London Vaudeville Theater

WEEK OF OCTOBER 31.

ART RONDO, Eccentric Juggling Comedian.
CHAS. WILLARD, Singing, Dancing and Impersonations.
KNOX BROS., Musical Comedians.
LA TELL BROS. European Gymnasts.
PATCHEN & CLEFTON, "A Rube in Chinatown," Comedy Acrobatic Sketch.
ALOZ & ZOLA, Society Sketch, "The Handicap," direct from Keith Theater, Boston.
ADAMS & SMITH, Two Comical Picos.
BRUMEL & KIMBERLEY, the Fun Factory.
THE KINETOGRAPH, with New Moving Pictures.
W. C. MANNING, the One-legged Bar Performer.

PRICES: Matinees, Tuesday, Thursday and Saturday, 10c and 15c. Evening, 10c, 15c, 20c and 25c. 45tf

CAMPANIA ARRIVES.

The steamship Campania arrived at New York last Friday at 5:32 p.m., making a record-breaking trip of less than one week from Liverpool. F. B. Clarke, 416 Richmond street.

CHRISTMAS EXCURSIONS TO OLD Country—Call at F. B. Clarke's, 416 Richmond street. Get rates via Allan and other ships, via Montreal, New York, Boston. ywt

FRANK GRUBER'S ORCHESTRA, OR pianist for all occasions. 245 Talbot street. Telephone 1,050.

DANCING—START IN NEXT WEEK. Gentlemen, Monday evening; ladies, Tuesday evening, 8 o'clock. Easy terms. Dayton & McCormick.

PRIVATE LESSONS IN DANCING BY Mr. R. B. Millard. Waltz and two-step. Rapid teaching; low rates; lessons any hour. Residence and academy, 345 Princess avenue.

TONY CORTESE — THE ORIGINAL London Harpers. Music furnished for all occasions. 161 Maple street. Telephone 1,570.

LONDON MINERAL BATHS, DUNDAS street west. Open Saturdays until 9 p.m.; Sunday until 1 p.m. A. P. Yeo.

625 PUPILS ATTENDED LONDON CONSERVATORY Music last year. Mr. Barron hears all pupils play, and gives reports.

CHOICEST MUSIC FURNISHED FOR private parties, balls, banquets, etc. Telephone 1,295. Tony Vita's Italian Harpers, 122 Queen's avenue.

SITUATIONS WANTED.

WANTED—POSITION AS ENGINEER or engineer and fireman of a small plant; seven years' experience; references if necessary. Address Box C, Advertiser. 47c

REAL ESTATE FOR SALE.

FOR SALE—TEN ACRES OF LAND, close to Dorchester Station; on easy terms. Apply to M. Spring, Dorchester Station. 37c

FOR SALE — WATERLOO STREET; frame cottage, two bedrooms, parlor, dining-room, kitchen, coal and wood shed; lot 130x172 feet. Will sell at a bargain. Thomas C. Knott, Room 101, Masonic Temple. 36tf

FOR SALE—149 ACRES, SOUTH HALF lot 14, in 3rd concession and northeast quarter, in 4th concession, Dorchester Township. Apply on premises or by mail. James McCallum, Mossley P. O. 45n

FACTORY SITE AND GROUNDS ON Clarence street; corner lot, 110x200 feet, including free water. Or would build for a tenant. London Soap Company. 4tf

CHOICE BUILDING LOTS — NEW survey, Wolseley avenue, between Adelaide and Elizabeth, and south of Piccadilly street. Now is your opportunity for selecting a lot. A representative will be on the grounds next Saturday, after 3 p.m. J. F. Sangster, 112 Masonic Temple, London.

FOR SALE—NEW 1½-STORY BRICK house, on Bruce street; 4 bedrooms, bathroom; modern. Will sell at cost. Wm. Copp, 83 Byron avenue. 8tf

DUNDAS STREET EAST—BRICK TWO-STORY and attic; 5 bedrooms, double parlors, dining-room, kitchen and summer kitchen, two verandas, all modern conveniences, good barn; lot 60x220 feet. Will sell cheap. Call at once. Thomas C. Knott, Room 101, Masonic Temple. 34tf

HOUSE—BRICK, FIRST-CLASS; MODERN in every respect; good barn; or will sell without barn. Apply 521 Dundas street. 12tf

FOR SALE—QUEEN'S AVENUE, 72 feet front; best location in the city; 296 and 300. Inquire 143 Dundas street. 32tf

DRESS CUTTING SCHOOLS.

DRESS-CUTTING SCHOOL—CUTTING and designing ladies' garments, as taught by us, is an art as well as a trade, and insures capability of fitting every form and following every fashion. Address 243½ Dundas street, London.

ARTICLES FOR SALE.

FRESH MILK DAILY AT G. T. R. station every morning. F. H. Wall. 47u-yw

FOR SALE—ONE SMALL STRONG wagon, also top buggy, second-hand. Collis Wagon Company, corner Oxford and Adelaide. 'Phone 1,812.

FOR SALE—BASEBURNER, WITH oven. Apply 259 Hill. 45k

THOROUGHBRED BLACK COCKER spaniel dog, 8 months old. Apply 47 Askin street. 45c

FOR SALE—SOUVENIR BASEBURNER, also two hanging lamps. Apply 440 King street. 45c

BIG BARGAINS IN BULBS, ALL kinds, direct from Holland. Come at once. A. J. Morgan, Pet Stock and Garden Supply House, 294 Dundas street.

SPECIAL SIDEBOARD AND COUCH sale at the Elliott Furniture Company.

ALL KINDS OF HEAVY MACHINERY repaired, at lowest prices. D. McKenzie & Co., 298 Richmond street.

SIR WILFRID LAURIER — LARGE colored pictures of the Premier, in tubes ready for mailing, only 5c. For sale at the business office of The Advertiser. 29tf

ONE LARGE FULL-SIZED ROSEWOOD piano, 7 1-3 octaves, guaranteed 5 years, $100, payable $3 per month until paid; $50 organ for $25, payable $2 per month. Heintzman & Co., 217 Dundas, corner Clarence.

CLEARING SALE — SECOND-HAND bicycles, $10 up; few Imperials, slightly used. J. H. Cunningham, East London.

IF YOUR HAIR IS FALLING OUT TRY Sunglee; it positively grows hair. James T. Gleason, 205 Dundas.

COUCHES FROM $5 UP AT PATTEN'S, the upholsterer, 247 Dundas street.

CALL TODAY AND INSPECT OUR plumbing goods before you decide on having your work done. Our prices are the lowest. Smith Plumbing Company, Masonic Temple, King street. y

RUBBER, PLUSH AND WOOL RUGS, $1 up. J. Darch, 379 Talbot street.

RUBBER AND STEEL STAMPS, SEAL dies and stencils made to order at Horton's, 179 Dundas.

THE BEST—IF YOU WANT A NICE, bright, cheerful fire in your grate, buy Red Jacket lump coal; none better; little smoke, less ashes and no clinkers. Go to Green & Co., coal and wood dealers, 495 York street. 'Phone 1,391.

SOUTHCOTT & KETTLE—THE NEW coal and wood yard, corner Maitland and G. T. R. 'Phone 296. ywt

FISH OF ALL KINDS, FRESH DAILY. 'Phone your order to F. S. Onn, Fish Market. 'Phone 1,296.

Ladies' own material made into fashionable fall suits, $3 75, for the making. Fit, finish and workmanship perfect. We make suits by the hundreds is why we can give you $6 value for $3 75. We are the largest suit manufacturers in Canada.

SOUTHCOTT SUIT CO., Over Knox's, 12 Market Lane, City. 84tf-wy

BASEBURNERS, RANGES AND ALL kinds of cook stoves and second-hand furniture at Keene's, 141 King street.

NEXT TWO WEEKS—ANY CARRIAGE in stock at cost. Bargains. Come and see. J. W. Smith, corner Richmond and Maple.

D. H. GILLIES & CO., EAST END COAL and wood dealers. Hardwood blocks, soft wood and slabs. 'Phone 1,312. Corner Adelaide and Bathurst.

SUMMER WOOD—THE BEST. LONDON and Petrolea Barrel Company, Simcoe street east. 'Phone 668.

SLATE ROOFING.

SLATE ROOFING, ASPHALT, CEMENT paint for iron roofs. Walter Scott, 504 York street, London.

LEGAL CARDS.

PURDOM & PURDOM, BARRISTERS, solicitors, etc. Office, Masonic Temple building, corner Richmond and King streets, London, Ont. Thos. H. Purdom, K.C.; Alexander Purdom.

McKILLOP & MURPHY, BARRISTERS, solicitors, notaries, etc. Office, corner Richmond and Dundas, London. J. B. McKillop; Thomas J. Murphy.

FITZGERALD & FITZGERALD, BARRISTERS. Money to loan. Masonic Temple, London.

R. M. C. TOOTHE, BARRISTER, ETC., Robinson Hall, opposite Court House. Specialty, office work and consultations.

CRONYN & BETTS, BARRISTERS, solicitors, notaries public, etc. Huron and Erie buildings.

EDMUND WELD— Barrister, 425 Richmond Street.

W. H. BARTRAM, BARRISTER, SOLICITOR, etc. Office, 99 Dundas street.

STUART & GUNN, BARRISTERS, ETC. Office, 112 Masonic Temple. Alex. Stuart, K.C.; George C. Gunn.

T. H. LUSCOMBE, BARRISTER, SOLICITOR, etc., 169 Dundas street, near Richmond. Money at lowest rates.

A. GREENLEES, BARRISTER, ETC. Canadian Loan Company's building, Richmond street, London. Private funds to loan.

BUCHNER & GUNN, BARRISTERS, etc., 83 Dundas street, London; 'phone 99. Money to loan, lowest rates. U. A. Buchner; J. M. Gunn, B.A.

T. W. SCANDRETT, BARRISTER, solicitor, etc., 98 Dundas street, London.

GIBBONS & HARPER, BARRISTERS, etc., London. Office, corner Richmond and Carling streets. George C. Gibbons, K.C.; Fred F. Harper.

JARVIS & VINING, BARRISTERS, etc., 101 Dundas street. C. G. Jarvis; Jared Vining, B.A.

McEVOY & PERRIN, BARRISTERS, solicitors, Robinson Hall Chambers, opposite Court House. Money to loan.

MARRIAGE LICENSES.

AT 214 DUNDAS STREET, MY PRIVATE office. Young's Jewelry Store. C. D. Johnston.

MARRIAGE LICENSES ISSUED BY W. H. Bartram, 99 Dundas street.

LICENSES ISSUED BY THOMAS GILLEAN, jeweler, 402 Richmond street.

DENTAL CARDS.

DR. E. PALMER SMITH, DENTIST. Edge block. Special attention preservation natural teeth. 'Phone 1,778.

DR. A. G. FRASER, DENTIST, 189 Dundas street. Telephone 1,381.

DR. M. M. McGAHEY, HONOR GRADUATE Toronto University, 169 Dundas street. 'Phone 885.

DR. M. A. ROSS THOMAS, 310 DUNDAS, ground floor.

DR. HARRY SILK, DENTIST, 185½ Dundas street. Terms, cash. Telephones: Office, 1,248; residence, 1,244.

DR. WESTLAND, DENTIST, CHICAGO —Post-graduate in Crown, Bridge and Porcelain work. Philadelphia post-graduate, Porcelain. Masonic Temple, first floor.

WOOLVERTON & BENTLEY, DENTISTS, 216 Dundas street, next Edy Bros., over Cairncross & Lawrence, druggists. Telephone 228.

DR. G. H. KENNEDY, DENTIST—Specialty, preservation of natural teeth. 172 Dundas. 'Phone 975.

VETERINARY SURGEONS.

TENNENT & BARNES, VETERINARY surgeons—Office, 137 King street; residence and infirmary, corner King and Wellington. 'Phones 688 and 273. Treatment of dogs a specialty.

C. S. TAMLIN, VETERINARY SURGEON—Office, 351 Talbot; 'phone 965. Residence, 354 Oxford; 'phone 768.

W. R. KINCAID, VETERINARY SURGEON—Twenty years' experience. Office, 117 King. Residence, 365 Ridout. Telephone, 455.

HOUSES, ETC., TO LET.

TO LET—TWO-STORY BRICK HOUSE; gas, closet, etc. Apply 601 King. 47tf

TWO STORY AND HALF BRICK houses, with or without conveniences. Apply 109 Duchess avenue. 47c

TO LET, RIDOUT STREET SOUTH—Frame two-story, 7 rooms; possession Nov. 1. Thomas C. Knott, Room 101, Masonic Temple. 42tf

TO LET, CHELSEA GREEN—FRAME cottage, 7 rooms; immediate possession. Thomas C. Knott, Room 101, Masonic Temple. 43tf

TO LET—SMALL HOUSE, $7 PER month; possession immediately. Apply McNeil's flour and feed store, 653 Richmond street, opposite Pall Mall. 41tf

TO LET — MODERN TWO-STORY brick house, in first-class locality; rent $25 and water rates. Thomas C. Knott, Room 101, Masonic Temple. 36tf

A. HENDERSON, PROPRIETOR PEOPLE'S Moving Vans, largest in city. Corner Colborne and Cheapside. 'Phone 1,724.

TO LET—UNION FURNITURE VANS. Furniture carefully handled. John Biggs, Cathcart and Bruce, South London, late of London Furniture Company. 'Phone 310.

IMPROVED VANS, BEST STORAGE, private rooms. Furniture for storage carted free. H. Porter & Co., 97 Carling. 'Phones 1,162 and 1,167.

FOREST CITY MOVING VANS, 357 Talbot street. Residence, 554½ Waterloo. Telephone 1,444. Broughton-McKim.

TO LET—ONE OFFICE WITH VAULT in Albion block, adjoining postoffice. Apply T. H. Carling. 98tf

T. EDWARDS & SON—FURNITURE, etc., packed, removed or stored. Furniture repaired, refinished. 85 Bruce street.

HOUSE MOVING.

W. WATSON, HOUSE-MOVER—WORK promptly attended to. 194 Hamilton road.

HOTEL CARDS.

DOMINION HOUSE — ADJOINING Grand Trunk Railway station, London. J. J. Cox, proprietor.

THE ST. LAWRENCE HOTEL, MONTREAL—Centrally located and first-class in every respect. H. Hogan, proprietor.

OFFICE HOTEL AND RESTAURANT—Choice wines, liquors. Meals, all hours. 378 Richmond St. W. J. Wright, prop.

ORIENTAL HOTEL, 400 CLARENCE—Wines and liquors unsurpassed. Courteous treatment. T. M. O'Hagan, proprietor.

OSTEOPATHY.

PROF. A. G. ADAMS & WIFE—Osteopathic and suggestive therapeutics for chronic diseases. Consultation free. 284 King street, London.

H. V. CATON, OSTEOPATHIC PHYSICIAN—Chronic diseases. 554 Richmond street. 'Phone 1,573.

MUSICAL INSTRUCTION.

CYRIL DWIGHT-EDWARDS, BARITONE, late London, England—Instruction in art of absolute voice production, breathing and singing. Concert and other engagements. 341 Dundas.

E. W. GOETHE QUANTZ, ORGANIST New St. James'. Singing, piano, organ, theory. 435 Oxford street.

J. W. FETHERSTON, ORGANIST WELLINGTON Street Church. Teacher singing, organ, piano, theory.

ELIZABETH WALKER—VOICE CULTURE, piano, harmony, counterpoint. Prepares for all examinations. 316 King. ywt

ROSELLE POCOCKE, ORGANIST AND choirmaster King Street Presbyterian Church. Teacher of voice, violin and piano. 379 King street.

VOICE CULTURE — J. PARNELL Morris; concert tenor, and teacher of singing. 466 Queen's avenue.

W. A. BLEUTHNER, TEACHER OF piano and harmony. Studio, Nordheimer's.

GEORGE C. PHELPS, ORGANIST First Presbyterian Church — Organ, piano, harmony, accompaying. Studio, 321 King street. Telephone 999.

CHARLES E. WHEELER, ORGANIST St. Andrew's Church — Piano, organ, harmony, singing. Studio, 640 Wellington. 'Phone 1,527.

JAMES CRESSWELL, TEACHER OF violin, Conductor Grand Opera House Orchestra. Pupils received. 523 King street.

MEDICAL CARDS.

DR. J. B. CAMPBELL, 380 DUNDAS street. Hours, 12 to 4 and 6 to 8.

DR. KINGSMILL, MEMBER ROYAL College Surgeons and Licentiate Royal College Physicians, corner Park and Queen's avenues.

DR. G. McNEIL — OFFICE, 260 Queen's avenue. Telephone 266.

F. L. BURDON, M.D., L.R.C.P. AND S. (Edinburgh), 461 Waterloo. Special attention diseases women and children. 'Phone 258.

DR. JOHN D. WILSON—OFFICE AND residence, 260 Queen's avenue. Special attention paid to diseases of women and children. Office hours, 11:30 to 4 p.m.

DR. BALFOUR, QUEEN'S AVENUE, opposite St. Andrew's Church—Diseases of women and children. 'Phone 22.

DR. W. J. STEVENSON, 391 DUNDAS street. 'Phone 510. Special attention diseases of women and surgery.

R. W. SHAW, M.D., L.R.C.P., M.R.C.S. (England)—Office, 287 King street. Telephone 839.

DR. BAYLY, 211 QUEEN'S AVENUE—Specialty, diseases of children. 'Phone 827.

HADLEY WILLIAMS, M.D., F.R.C.S. (England)—Specialist, surgical diseases only. 439 Park avenue. 'Phone 324.

DR. MEEK, QUEEN'S AVENUE, LONDON—Specialty, diseases of women. Hours, 10 a.m. to 1:30 p.m.

DR. R. OVENS, EYE AND EAR specialist, will resume practice Nov. 13.

DR. MACKLIN HAS REMOVED TO 443 Park avenue. Telephone 740.

DR. NORMAN R. HENDERSON, 473 Park avenue, London, Ont. Eye, ear, nose and throat.

DR. McLELLAN, SPECIALIST, EYE, ear, nose and throat only. Office, corner Maple and Talbot streets. 'Phone 1,789.

J. J. MASON, B.A., M.D., 587 RICHMOND street. 'Phone 388.

EDUCATIONAL.

FRENCH — GOUIN PSYCHOLOGICAL system. Mrs. Jennie Drewry, 356 King street. 'Phone 1,270. Specimen lesson free any Monday evening, at 7:30.

THE LONDON STUDIO OF ELOCUTION, Vocal and Physical Culture. Miss Mydra I. Lent, 288 Princess avenue.

J. A. YOUNG PREPARES PUPILS FOR matriculation, etc. Class in civil service commencing. 349 Princess.

—The treasurer of the Woman's Auxiliary of the Diocese of Huron acknowledges with thanks the receipt of $10 sent anonymously to Mrs. Baldwin with the following note: "Please apply this to some needy mission in memory of the dear bishop."

VOTE FOR HYMAN

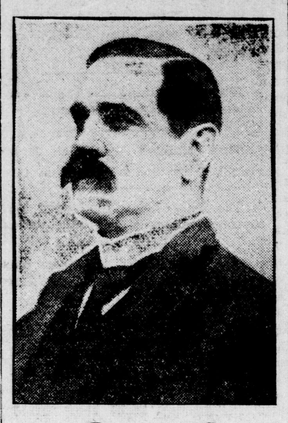

Grand Liberal Rally

—IN—

Jubilee Rink,

EAST LONDON,

Tuesday, Nov. 1

Meeting opens at 8 p.m.

EAST LONDON ELECTORS are invited to be present. Electors from the other districts are cordially invited.

HON. C. S. HYMAN and other speakers will address meeting.

McEVOY'S COMMITTEE ROOMS

Corner Dundas and Ridout Streets. Telephone 1191.

All Liberals welcome. Information about voters' lists and the campaign generally in East Middlesex gladly given.

Mass Meetings.

THORNDALE—Harding's Hall, Tuesday, Nov. 1, 8 p.m.

GOD SAVE THE KING. b

VOLUNTEER RIGS

Parties desiring to furnish rigs on Election Day in aid of Hon. C. S. Hyman, will please leave their address at the Central Committee Rooms

238 Dundas Street,

AT ONCE. 45c

BUSINESS CARDS.

STRATFORD & BAWDEN, CONTRACTING Plasterers. Agents Paristone Hard Wall Plaster. 'Phone 1,450. Henry Stratford, 427 Waterloo; Geo. Bawden, 191 Grey.

W. H. ROUGHLEY, FELT AND gravel roofer, 290 South street. Telephone 888. Repairing a specialty.

JOHN TOM—LAUNDRY, 212½ DUNDAS. Satisfaction guaranteed. Cheapest rates. Goods called for and delivered. Silk handkerchiefs for sale. 'Phone 1,809.

CLEANERS AND DYERS.

OLD STANDARD CLEANING WORKS, 242 Clarence—Pressing, cleaning, etc. No contract work. No chemicals used.

LANGLEY'S GARMENT CARE—CLEANING, dyeing, pressing, repairing. 392 Clarence. 'Phone 1,721. Wagon calls.

MONEY TO LOAN.

PRIVATE FUNDS AT LOWEST RATES —M. P. McDonagh, barrister, 418 Talbot street.

MONEY TO LOAN—$500,000 PRIVATE and trust funds on first mortgage at 5%, also on notes and other security. Tennent & Coleridge, barristers, solicitors, notaries, etc., 78 Dundas street. ywt

MONEY TO LOAN — LARGE AND small amounts to loan on real estate at 5 to 5½%. J. W. G. Winnett, solicitor, etc., 420 Talbot street. ywt

PRIVATE AND TRUST FUNDS TO loan at 4¾ to 5½% on real estate security, in sums to suit. No commission charged. T. W. Scandrett, solicitor, 98 Dundas street, London.

PRIVATE FUNDS TO LOAN—LOWEST rates. Buchner & Gunn, 83 Dundas street.

MONEY TO LOAN — EASY TERMS, lowest rates. Avery Casey, barrister, 98 Dundas street (upstairs), London.

LIVERIES AND HACKS.

KING EDWARD LIVERY, 422 TO 426 Wellington, opposite Y. M. C. A.—Rubber-tired hacks, coupes, Victorias, light livery. 'Phone 563. A. G. Stroyan.

SEALED TENDERS ADDRESSED TO the undersigned, and indorsed "Tender for Echo Bay Pile Wharf," will be received at this office until Wednesday, Nov. 16, 1904, inclusively, for the construction of a pile wharf with approach, at Echo Bay, Township of McDonald, District of Algoma, Ont., according to a plan and a specification to be seen at the office of H. A. Gray, Esq., engineer in charge of harbor works, Ontario, Confederation Life building Toronto, on application to the Postmaster of Echo Bay, Ont., and at the Department of Public Works, Ottawa.

Tenders will not be considered unless made on the printed form supplied, and signed with the actual signatures of tenderers.

An accepted check on a chartered bank, payable to the order of the Minister of Public Works, for seventeen hundred dollars ($1,700), must accompany each tender. The check will be forfeited if the party tendering decline the contract or fail to complete the work contracted for, and will be returned in case of non-acceptance of tender.

The department does not bind itself to accept the lowest or any tender. By order,

FRED. GELINAS, Secretary.

Department of Public Works, Ottawa, October 26, 1904.

Newspapers inserting this advertisement without authority from the department will not be paid for it. 45c-tyw

PARENTS, LET BABY SCREAM

Infants Are Better for a Good Lusty Yell, According to an Expert.

London, Oct. 31.—The annual presidential address at the Salt Schools, Shipley, was delivered last week by Sir James Crichton Browne, M. D., LL.B., F. R. S., who took as his subject "Some Aspects of Physical Education.' After an introductory reference to the condition and work of the schools themselves, and to some of the eminent persons who preceded him in the presidential chair, Sir James said that he proposed to limit his observations mainly to the educational influence of muscular movements of various kinds. In relation to these, he said, something which may be called physical education is commenced at a very early age, by the handling, dandling, tossing and caressing of the baby by its mother. These movements not only aid digestion, but stimulate the skin, the circulation, and the nerve centers, and provoke responsive movements, which gradually become more and more definite, and which seem to be essential to the welfare of the infant.

It has been observed in foundling hospitals that children left in their cribs, and only taken out of them to be fed, soon dwindle away and die, and although, in relation to infantile mortality, feeding is the primary consideration, it is not everything, and it has been found in some Australian infant homes that, the diet remaining the same, an immediate reduction of mortality among hand-fed children was produced when mothers were admitted and permitted to nurse them. The movements of the infant when it is nursed and fondled call its different groups of muscles into activity and promote their nutrition and growth, and at the same time stimulate those parts of the nervous system by which muscular movements are co-ordinated, and upon the timely development of which the ultimate symmetry, balance, readiness and grace of the organism must depend. If muscles and motor centers are left lying dormant too long, they can never afterwards make up for lost time, and it is probable that some of the sluggishness, clumsiness and ungainliness which we notice in adults may be due to their having been left too much in their cradles in their early days.

The first step in any rational system of physical education is to insure that the infant shall be nursed by its mother —until the end of the lactation period at any rate—and that it shall not be left lying about or dosed with any soothing cordial, or simply passed from the cot to the perambulator and from the perambulator to the cot, but shall enjoy mothering and be roused to put forth all its energies.

Auction Sale High-Class Furniture, Upright Piano, Etc.

Neil Cooper has received instructions to sell at 643 Waterloo street on Tuesday, Nov. 8, contents of well-furnished house, comprising in part: Nordheimer upright piano (just new), velvet pile and Brussels carpets, oil paintings, steel engravings, handsome parlor furniture, dining-room and bedrooms, all in golden oak, glass cabinet, leather couch and chairs, handsome solid brass bedsteads, fancy chairs and tables, china and glassware, McClary steel range, large gas stove, refrigerator, kitchen utensils, all only a short time in use and as good as new. Do not fail to attend this sale. Sale at 10:30.

47c-ytz NEIL COOPER, Auctioneer.

SEALED TENDERS ADDRESSED TO the undersigned, marked on the envelope "Tenders for Railway Ties and Posts," will be received by the undersigned until noon on Friday, the 11th day of November next, for 25,000 cedar railway ties and 10,000 cedar posts, made from dead and fallen trees, which the Indians of Manitoulin Island, unceded part, are to take out during the ensuing winter and deliver on the shore of Lake Huron at convenient points for shipment; also for 5,000 cedar ties and 10,000 cedar posts to be made from green and dead timber by the Indians of Sheshegwaning Band and delivered at convenient points for shipment on the shore of Lake Huron.

Tenders should state the prices that will be paid in cash, free of Crown dues, for the ties, and also for the posts of 8 inches and over in diameter, and under 8 inches in diameter at the small end.

The successful tenderer will be required to make reasonable advance to the Indians as the work progresses.

An accepted check on any chartered bank in Canada, for 2% of the value of the whole, as shown by the tender, made payable to the order of the undersigned, should accompany each tender, which in the event of failure to carry out the contract shall be forfeited to the department.

The highest or any tender will not necessarily be accepted, and the unauthorized insertion of this advertisement in any newspaper will not be paid for.

J. D. McLEAN, Secretary.
Department of Indian Affairs.
Ottawa, 13th October, 1904.
45c-tyw

STENCILS AND STAMPS.

STENCIL AND STAMP-MAKING OUR specialty. London Stencil and Stamp Works, Masonic Temple.

DRESSMAKING.

DRESSMAKING—FIT GUARANTEED. Apply 21 Redan street, near Rectory, south Hamilton road. 47c

INSURANCE.

QUEEN INSURANCE CO.

Funds available for security of Queen policyholders, $64,000,000.
J. A. NELLES, Agent,
428 Richmond Street.
'Phone 343. ywt

E. J. MacROBERT,

General and District Agent for Western Ontario. Fire, Life, Accident and Plate Glass Insurance effected. English, American and Canadian Companies represented. Room 107, Masonic Temple, corner Richmond and King streets, London, Ont. Telephone 449. ywt

VIAVI.

VIAVI COMPANY, 31 TORONTO BANK building. 11 to 12 a.m., 1:30 to 5 p.m.

ARCHITECTS.

G. CRADDOCK, ARCHITECT, ALBION building, London.

WILLIAM G. MURRAY, ARCHITECT—Bank Commerce building, second floor. 'Phone 1,557.

H. C. McBRIDE, ARCHITECT, SIXTH floor, Bank of Toronto Chambers.

MOORE & HENRY— ARCHITECTS, LAND SURVEYORS. CIVIL ENGINEERS.
John M. Moore. Frederick Henry.

MASSEUSE.

HARRIETTA CAULA, MASSEUSE AND scalp specialist, 260½ Dundas street. Try Neurotone electric treatment for all nervous troubles, rheumatism, sciatica, etc. wty

DERMATOLOGY.

SUPERFLUOUS HAIR, MOLES, facial blemishes removed by electrolysis. Manicuring, shampooing, scalp treatment. Butler's Dermatological Parlors, 235½ Dundas.

"PURITY" Baking Powder IS THE BEST.

It is renowned for making finest cake, hot biscuits and rolls. Made fresh daily and guaranteed absolutely pure. 20c Pound.

Cairncross & Lawrence,

Chemists and Druggists, 216 Dundas Street, London, Ont.

CHRYSANTHEMUMS

Our 'Mums Are Famous. Fresh Every Morning.

Roses

The finest blooms in all colors, including the great American Beauty.

Bulbs

Now is the time to plant. We sell only the best grade of Bulbs, thereby insuring a good display of bloom.

Gammage,

207 Dundas Street. 'Phone 90.

A STRONG LETTER FROM PREMIER

Shows How the G. T. Pacific Are Bound to Ship by Canadian Ports.

St. John, N. B., Oct. 31.—The Liberal News today contains a strong letter from Sir Wilfrid Laurier addressed to the electors of St. John City and County on the Grand Trunk Pacific.

Sir Wilfrid regrets that he cannot come here to speak, and continues: "The basic principles of the Grand Trunk Pacific contract are to remedy the errors of the past, to undo the bad effect of legislation of former days, under which the money of Canada went towards building up a foreign country, and to give Canada a railway from the Atlantic to the Pacific, every inch of which shall be on Canada soil. In answer to the Opposition cry that while we are to have a railway which will take goods to Canadian ports, we have not made any provision to force the company to carry the goods to Canadian ports, let me call your attention to my statement on that phase of the question at Hamilton and elsewhere." The Premier quotes from his Hamilton speech and quotes also sections of the Grand Trunk Pacific agreement.

He adds: "What are they? First of all, should the company not live up to their undertak