Baseball *How Carney Won the Game* : Football *The Story of The Shield* : The Ring *Ketchell Drew With Langford*

CARNEY WON GAME BY TRANSPLANTING

He Switched Himself Over From the Pros to the Semi-Pros in Middle of the Game.

Manager William Carney won the game for his team last evening in with the semi-pros, and the score of seven to one in the league team's favor, by a dazzling, sizzling and very bold exhibition of head work.

Bill went in to pitch for the other side, sort of transplanted from the pros. to the semi-pros.

When Bill went in the box the score was one run each, and when Bill came out just one inninga later, the score stood pros. 5, semi-pros. 1. Bill passed four men and this with an error, a single and Clynes' safety to centre field, produced the four talleys. That was more than Carney could stand, and as he put himself in, he took himself out and got Ed. Geehan to finish out the game.

Up to that time for five innings the game was a good one, and very interesting. Manning for the league team, and Pete for the semi-pros., pitched swell ball. At the end of the fifth the score was only one run a-piece. The pros. in that time got two hits off Pete, and the semi-pros. tallied once off Manning. Then Carney took himself out of his own team at second, placed Pete Standridge there, and signed up with the semi-pros.

Manning in the box, and Pop Gouchee behind the bat made their initial appearance before this season's fans. Del. got a great reception from the crowd, and all enquired anxiously about the crops and the young calves.

Manning showed up well. It took the semi-pros. five innings before they could unfathom his deliveries, and then it was only a single from Steidenbecker's bat. He got the Chandler bunch guessing right from the start, and made them travel to the plate one, two, three, for four innings. Only sixteen men faced him during the five innings.

Chan's bunch got their run in the sixth off Crist. Le Craw got to first on a safe hit to right field, and then Stokes bunted one down to first, but no one covered the bag. Turner went out on an infield fly, and then Chan made a sensation by slapping out a stinger over second and brought in Le Craw.

The pros. got one in the third. Stanley got a two sacker. Manning struck out. Duggan hit down to second, but Le Craw and Howard both did a little juggling between themselves and by the time they came to themselves Stanley came home. They got four in the sixth, as mentioned above, and two more in the seventh off Geehan. Geehan's arm was bothering him, and he did not feel in good shape. Standridge, Clynes and Smith all got hits from him, the former a two-bagger, and this produced the two counts.

The league team appears to be getting in better shape every day. Each workout shows the team better and better. The outfield is fast, and covers a lot of ground. Two or three times last evening the outfielders gave an exhibition of chasing the long ones, and they got there every time.

These two teams will play again on Saturday afternoon. The pros. will again loan their battery to the semi-pro. team, and this should guarantee an interesting game.

Semi-Pros.	A.B.	R.	H.	P.O.	A.	E.
Le Craw, 2b	3	0	0	2	1	3
Stokes, 2b	3	0	1	1	0	0
Turner, 1b	2	0	0	9	1	0
Chandler, 3b	3	0	1	1	2	0
Hoar, lf	2	0	0	2	0	0
Gouchee, c	2	0	1	4	0	0
Howard, ss	3	0	0	1	2	2
Steidenbecker, rf	2	0	1	1	0	0
Standridge, p	2	0	0	0	4	0
Carney, p	1	0	0	0	1	0
Geehan, p	1	0	0	0	0	0
zMills	1	0	0	0	0	0
Total	25	1	5	21	11	5

Calgary	A.B.	R.	H.	P.O.	A.	E.
Duggan, ss	4	1	2	2	1	1
Carney, 2b	2	0	0	1	2	0
Standridge, 2b	2	2	1	0	0	0
Clynes, lf	4	0	2	0	0	0
Smith, 3b	3	0	1	1	1	0
Kellockey, 1b	4	0	0	10	0	0
Tallant, cf	2	0	0	2	0	0
Flannagan, rf	3	0	0	2	0	0
Stanley, c	2	2	1	5	3	0
Manning, p	1	0	0	0	1	1
Crist, p	1	2	0	0	2	0
Total	28	7	8	z23	13	2

zOne out on infield fly.

Calgary	001 004 2x— 7
Semi-Pros.	000 001 00— 1

Two base hits—Stanridge, Stanley. Base on balls—Off Steidenbecker, Turner, Gouchee; off Carney, Smith, Tallant, Stanley, Crist. Hits off Manning—1 in 5 innings; off Crist, 4 in two innings; off Standridge, 1 in 5 innings; off Carney, 2 hits and 4 runs in 1 innings; off Geehan, 2 runs and 3 hits in 1 innings. Struck out—By Manning 3; by Crist 1; by Standridge 1; by Carney 1; by Geehan 1. Double play—Carney to Kellackey.

Umpire—W. Lacey.

THREE OF BILL CARNEY'S BEST PLAYERS

EDDIE GEEHAN—Pitcher. STANLEY—The Catcher PETE STANDRIDGE—Pitcher

(Photo by Bayne, East Calgary.) (Cut by Tayler, Albertan Eng. Dept.)

STARLAND
THE FAMILY THEATRE
2-5 Today 7-11
ATTRACTION UNPARALLELED!
TEDDY
ROOSE-VELT
ON A 3 MONTHS'
HUNTING TRIP
IN
AFRICA
WITH SPECIAL LECTURE.
ADMISSION 15c and 10c.

Crist Bros. Cafe for the Best Coffee on Earth

Have you caught
SAVI-ICITIS
It's a grand disease

BIG LEAGUE RESULTS

North Western League

At Tacoma—	R.	H.	E.
Seattle	7	9	0
Tacoma	2	7	3

Batteries—Thompson and Steeke and Starell, Butler and Blankenship.

At Spokane, 10 innings—	R.	H.	E.
Vancouver	10	12	2
Spokane	7	9	5

Batteries — Brickson and Sugden; Keener and Ostenk.

Coast League

At Los Angeles—	R.	H.	E.
Sacramento	1	8	2
Los Angeles	6	11	1

Batteries — Brown and Lalonge; Brislawller and Ordenorff.

At Portland—	R.	H.	E.
San Francisco	1	3	0
Portland	3	6	1

Batteries—Willie and Williams; Seaton and Fisher.

At San Francisco—	R.	H.	E.
Vernon	4	7	2
Oakland	8	13	5

Batteries — Schaefer and Brown; Harkins and Mitze.

American League

At Washington—	R	H	E
Washington .... 100 000 000—	1	7	2
Boston ..... 011 010 071—	11	21	1

Batteries—Hovlik, Gray and Street; Arrellanes and Carrigan. Umpires—Evans and Egan.

At Cleveland—	R	H	E
Cleveland ..... 000 011 001—	3	6	1
Chicago ..... 001 100 000—	2	7	1

Batteries—Falkenberg and Bemis; Walsh and Payne. Umpires—Sheridan and Kerin.

At St. Louis—	R	H	E
St. Louis ..... 000 000 100—	1	8	4
Detroit ..... 021 100 300—	7	6	2

Batteries—Gilligan, Graham and Stephens; Pernoll and Stanage. Umpires—O'Loughlin and Perrine.

National League.

At Chicago—	R	H	E
Chicago ..... 000 000 01x—	1	6	2
Pittsburg ..... 000 000 000—	0	7	1

Batteries—McIntyre and Needham; Leifield and Gusson. Umpires—O'Day and Brennan.

At Boston—	R	H.	E
Brooklyn ..... 000 000 001—	1	4	2
Boston ..... 200 300 00x—	5	6	2

Batteries—Bell, Scanlon and Erwin and Bergen; White and Graham. Umpires—Rigler and Emslie.

At Philadelphia—	R	H	E
New York ..... 000 120 000—	3	7	5
Philadelphia ..... 000 200 000—	2	6	2

Batteries—Matthewson and Myers; McQuillen and Dooin. Umpires—Klem and Kane.

Eastern League

At Providence—	R	H	E
Rochester ..... 020 010 000—	3	8	1
Providence ..... 000 1 04 00x—	5	8	3

Batteries—Lafitte, Holmes and Blair; Steele and Fitzgerald. Umpires—Murray and Stafford.

At Newark—	R	H	E
Montreal ..... 300 100 000—	4	8	1
Newark ..... 000 102 002—	5	6	2

Batteries—Keefe, B. Jones and Curtis; Mueller and Crisp. Umpires—Halligan and Byron.

At Baltimore—	R	H	E
Toronto ..... 001 000 003—	4	9	1
Baltimore ..... 000 120 000—	3	5	3

Batteries—Smith, McGinty, Newton and Vandergrift; Adkins and Egan. Umpires—Kelly and Boyle.

At Jersey City—	R	H	E
Buffalo ..... 002 000 040—	6	10	0
Jersey City ..... 003 000 000—	3	10	2

Batteries—Von Winkle, Speer and Williams; Walker and Crist. Umpires—Hurst and Finneran.

The Rifle Club

Scores of the Calgary Rifle club held Wednesday, April 27. A big turnout is requested on Saturday. The new rifles are now ready for members desiring them.

	200	500	600	Ttl.
E. S. Sales	30	32	30	92
W. McKenzie	27	28	29	84
F. W. Herring	32	26	25	83
W. Towers	22	25	30	77
A. Martin	30	23	24	77
R. A. Bell	29	28	19	76

Claresholm Scored a Run.

Edmonton, Alta., April 27.—In a game which demonstrated the calibre of the Edmonton aggregation and also showed that the Southern Alberta bunch has some classy ball tossers, Edmonton this evening defeated Claresholm by the score of 8 goals to 1. The game was marked throughout by the heavy hitting of the locals coupled with perfect fielding, when they were given the opportunity to display their ability, which was not often, as the visitors only succeeded in getting 21 hits, the majority of which were not outside the infield. Barstead and Grady of the Edmonton team officiated on the slab for the visitors and succeeded in holding the score down to smaller proportions than last night's game. Score by innings:

Edmonton	003	204—	9	13	1
Claresholm	000	010—	1	4	6

St. Marys Won Game.

The St. Marys' Baseball club beat the West End Cubs last evening by 12 to 3 at Baseball park. The game was only an exhibition one, but there was a good bunch of supporters of both teams out. Somerville and Delaurie pitched good ball for the Saints.

Gill and McLean twirled for the Cubs and both pitchers got touched up pretty often.

Score:

Saints	301 240 020--12
Cubs	010 020 000-- 3

Teams:

Saints—Dowling c., Somerville p. and l.f.; Delaurie p. and l.f.; Astell 1b.; Sinclair 2b.; Hay s.s.; McDonald, 3b.; Gillespie c.f.; Walper r.f.

Cubs—Musson c.; Stirrett 1b; Hurd 2b; Clarke ss; Gill p and lf; McLean cf and p; Hunt 3b; Helmer rf; Ellis rf.

(Other Sport on Pages 4 and 5)

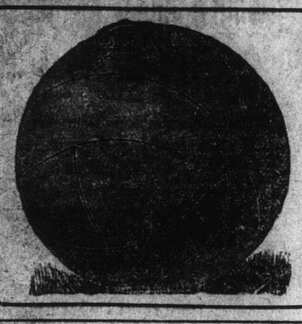

Footballs

Football Boots, Jerseys, Knickers, Running Shoes, Tennis Shoes, Cricket Shoes, Tennis Rackets, Golf Balls, Athletic Goods. First Shipment New Goods just arrived from oversea manufacturers.

Alex. Martin

Fire Arms and Sporting Goods
231 8th Ave., half blk E of P.O.

AMUSEMENTS

Lyric Theatre
W. B. Sherman, Mgr. Phone 359.
TONIGHT
THE SPLENDID
ECKHARDT CO.
Including the Brilliant Actress
MISS JOSEPHINE DEFFRY
In a selection of high class plays.
TONIGHT
Brown's in Town
Prices 75c, 50c, 35c; Gallery 25c.

Orpheum Theatre
Phone 1232. W. B. Sherman, Mgr.
Last week of vaudeville commencing
MONDAY, APRIL 25.
ADAIR DE ARMOND & CO.
Comedy Drama
"HIS LAST RACE."
THE KREGERS
Wire Novelty Act.
BERT LEWIS
Comedian (That Southern Boy)
Illustrated Song by Bert Ransom
Orpheumscope with latest moving pictures
Orpheum Orchestra
Curtain Rises Daily 3 p. m.
Children 10c; Adults 15c
Evenings at 8 and 9.30
Children 15c; Adults 25c

LYRIC THEATRE
W. B. SHERMAN, Manager.
Monday, Tuesday, Wednesday, Wednesday Matinee, May 2, 3, and 4.
AT LAST, THE BIG MUSICAL SENSATION
The Original Whitney Production
"A KNIGHT FOR A DAY"
1 Solid Year in CHICAGO.
Six Months in NEW YORK.
By Robert B. Smith and Raymond Hubbell
Comedy that is scintilating and music that is melodious.
See the Electrical See-Saw; The Falling Star Ballet; The Candle-Light Girls; The Corsican Girls; The College Girls
AND THE FAMOUS
AMERICAN BEAUTY CHORUS
The Show of a Thousand Startling Surprises. The Roar That Won't Subside. Marvellous Electric Inventions—Song, Hits and Choruses Galore. Sale opens Friday, April 29. Prices $1.50, $1.00, Gallery 50 cents. Matinee: Adults $1.00, Children 50 cents.

$2500.00 House with Six Lots to be Given Away.

LEWIS Starts Giving his millions away HARVETTA

$2500.00 House With Six Lots to be Given Away.

Remember The Word

Remember The Word

Someone Mentioned Harvetta. Lewis heard about it and immediately investigated. It looked good to him, so came the expression "Harvetta for Mine."

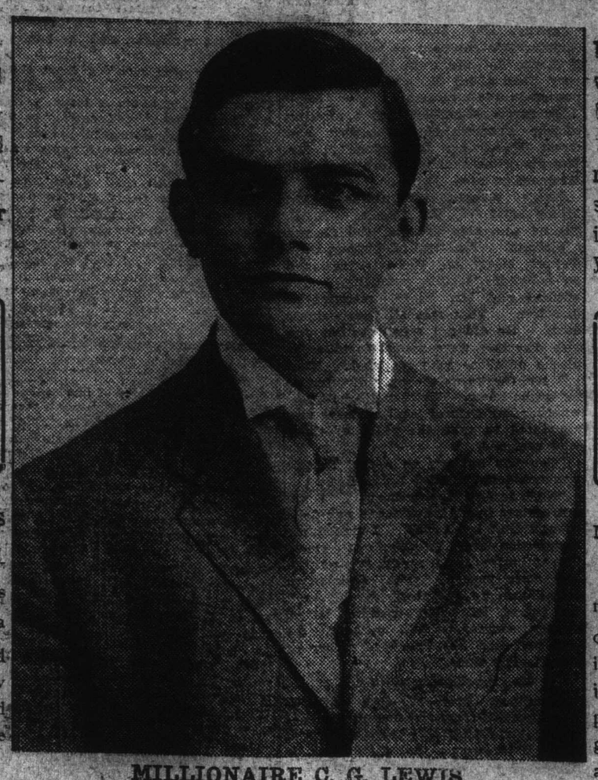

MILLIONAIRE C. G. LEWIS.

Have you ever seen Harvetta? Have you told your friend to remember the word Harvetta? Can you remember the word yourself? Are you interested in Harvetta? Harvetta for yours.

YOU WILL HEAR MORE ABOUT HARVETTA.

MILLIONAIRE C.G. LEWIS

The man who always remembers himself and forgets others is selfish. Now Harvetta is a money-maker for all, and it is my intention to let every person double their money and get a chance to win a home and six lots.

YOU WILL HEAR MORE ABOUT HARVETTA.

MILLIONAIRE C.G. LEWIS

The man who always remembers himself and forgets others is selfish. Now Harvetta is a money-maker for all, and it is my intention to let every person double their money and get a chance to win a home and six lots.

$2500.00 House With Six Lots to be Given Away.

Lewis Bros. & Co.
Phone 2311
Room 8 Thomson Block

$2500.00 House With Six Lots to be Given Away.