OPPORTUNITIES FOR SUCCESS

Are Within the Grasp of All Who Use THE TIMES CLASSIFIED COLUMNS. By Advertising in Them You Can Secure Competent Help or Profitable Positions, Sell or Buy Real Estate or Dispose or Purchase Any Business. THE COST IS A CENT A WORD.

Use the Times for Wants, For Sales, To Lets—1c per word, Daily and Semi-Weekly. Special price for three and six insertions. Always on hand—For Sale, To Let and Boarding Cards for windows.

HELP WANTED

AGENTS—$25 WEEKLY. NO EXPERience necessary. Send 4c in stamps for particulars. Forsnee & Co., Dept. E., McGraw, N. Y.

WANTED— AN EXPERIENCED PROcessor to take charge of Canning Plant, handling meats, fruits and vegetables. Must be thoroughly competent and furnish references as to character and ability. Apply, stating wages expected, to Box 54, Times Office.

HELP WANTED—FEMALE

MILLINER WANTED FOR SPRING, head trimmer to take charge of workroom; must be first class. Apply, stating salary and length of season, also previous experience, to G. B. Ryan & Co., Guelph.

WANTED—GENERAL, SMALL FAMILY, Wm. Smart, 366 Queen south.

EXPERIENCED NURSE OPEN FOR ENgagement; terms, $1 a day. Mrs. Smith, 1 Norway avenue.

WANTED—SALESWOMAN; THOROUGHly experienced to take charge of ribbons, frillings, veilings, etc. Finch Bros.

WANTED—A PROTESTANT FEMALE teacher for small school, school section No. 2, Ridout, with third class certificate. Salary, $300; duties to commence, Jan. 4. Apply to Anthony Robertson, Brown's Brae, Muskoka.

WANTED—EXPERIENCED HOUSE MAID with references. Apply 230 James street south.

WANTED—GOOD COOK, WITH REFERences. Apply Mrs. J. M. Eastwood, Main street, East Hamilton.

MISCELLANEOUS WANTS

RESPECTABLE YOUNG MAN WISHES to improve himself by taking a situation as clerk in a solicitor's office, or any law office. Has had no previous experience, but would take very low wages to commence. Box 5, Times.

WANTED — TO PURCHASE FOR A home, in good locality, well-built, modern brick house detached, all conveniences, four to six bedrooms, south of King. Box 4, Times Office.

WANTED—STEADY WORK BY GOOD reliable man; best of city references. Box 3, Times Office.

WANTED TO BUY CHEAP WORK MARE for farm. Phone 124.

WANTED—A FURNISHED OR UNfurnished bedroom in exchange for music lessons. Box 2, Times Office.

LOST AND FOUND

LOST—MONDAY NIGHT, BELT WITH gold buckle, on James street south. Reward at Times Office.

LOST—ON SATURDAY ON KING STREET east, gold extension bracelet, silver lined. Reward 443 Barton east.

LOST—BLACK LEATHER HAND BAG containing small purse, shawl and money. Reward 238 Hunter east.

LOST—FRIDAY, ON MACNAB, JAMES OR Hughson, gold ring initialed S. W. S. Reward, Times Office.

LOST—KEY, ON EMERALD, CANNON OR East avenue north, New Year's. Reward at 111 Emerald north.

LOST—SATURDAY, GOLD CUFF LINKS, set with three small diamonds. Reward at Times Office.

BOARDING

FIRST CLASS BOARDING; CENTRAL. 61 Hess north.

PRIVATE BOARD AND LODGING AT 169 King William.

PRIVATE BOARDER WANTED; GOOD home. 15 Bristol.

WANTED—2 GOOD BOARDERS; GOOD home. 16 Cheever street.

GOOD BOARDING; CENTRAL; GOOD home. 52 Hunter east.

PERSONAL

PROF. BRAGANZA, HINDU PALMIST, phrenologist, proceeds without your uttering a word. 81 Walnut south.

LEGAL

BELL, & PRINGLE, BARRISTERS, solicitors, etc. Office Federal Life Buildiner, fourth floor, James and Main. Money to lend in large and small amounts at lowest rates. Wm. Bell, R. A. Pringle.

HENRY CARPENTER, BARRISTER, SOlicitor, etc. Money to loan on real estate at lowest current rates. Offices, Room 46, Federal Life Building.

WILLIAM H. WARDROPE, K. C., BARrister, solicitor, notary public. Office Federal Life Building. Money to loan at lowest rates of interest.

HARRY D. PETRIE, BARRISTER, ETC. Office Spectator Building. Money loaned on first-class real estate security.

C. LEMON, BARRISTER, ATTORNEY, notary. Office, No. 32½ Hughson street south. N. B.—Money to loan on real estate.

MEDICAL

REMOVAL—DR. BRIGGS, DENTIST, has removed his office from 38 King street west to cor. King and West avenue.

FRANK D. W. BATES, M.D., EYE, EAR, nose and throat specialist, has removed his office to room 305, Bank of Hamilton Building. Hours 9 to 12 and 2 to 5. Telephone 724. Dr. Bates has opened an office in Detroit, and from now on will spend from the 1st to the 22nd of each month in his office here, and from the 23rd to the end of the month in Detroit.

DR. T. SHANNON McGILLIVRAY HAS removed from the corner of King and James streets to his residence, 164 James south. Specialist in heart and nervous diseases. Phone 140.

JOHN P. MORTON, M. D., F. R. C. S., "Edin." James street south. Surgeon—Eye, ear, nose and throat. Office hours 9 to 12, 2 to 5, 7 to 8. Telephone 1372.

G. E. HUSBAND, M.D., Homeopathist. 129 Main street west. Telephone 235.

DR. McEDWARDS, SPECIALIST, Eye, ear, nose and throat, corner King and Bay streets. Office hours—9 to 12 a. m., 2 to 5 p. m., 7 to 8 p. m. Telephone 829.

DR. DEAN, SPECIALIST, DIESASES OF men. 39 Charlton street, Toronto.

PATENTS

PATENTS TRADE MARKS, DEsigns, etc., procured in all countries. John H. Zendry, corner James and Rebecca Streets. Established 1860.

Advertise your Wants in the Times. 10 cents will do the trick.

REAL ESTATE FOR SALE

FOR SALE—SIX ACRES LEVEL EXTRA choice market garden, well fenced and buildings, within two miles of Hamilton market, thirty-five hundred, terms may be arranged. Bowerman, Bank of Hamilton Building.

FOR SALE—SUITABLE SITE FOR BRICK yard, sand and gravel pit. Bowerman, Bank of Hamilton Building.

BOWERMAN & CO, REAL ESTATE dealers, Bank of Hamilton Building. Properties bought, sold and exchanged.

GOOD 7 ROOMED HOUSE WITH FRUIT garden: 294 Emerald north.

FOR SALE—COTTAGE, 7 ROOMS; ALSO barn. 459 John north.

JOHN M. BURNS, REAL ESTATE AND Insurance, 20 King street east, agent for Atlas and Caledonia Fire Insurance Co. and Dominion Guarantee and Accident Insurance Company.

ROOMS TO LET

ROOMS TO LET—NEW ADDITION OF Bethel Mission, $1.25 per week, all conveniences. 126 King William street.

FURNISHED ROOMS TO LET; EVERY convenience. 114 Hughson south.

BASEMENT AND ROOMS TO LET. 158 Catharine south.

FURNISHED BEDROOMS, HOUSEKEEPing rooms, board, optional. 39 Park south.

TO LET

FOUR ROOMED COTTAGE, ALL CONveniences; cheap if rented at once. Apply 134 Wellington south, in the basement, or Burke & Co.

HOUSE, 201 REBECCA STREET; 3 BED rooms.

FOR RENT OR SALE—2 STOREY BUILding. 55 Cheever street.

HOUSE TO LET; 9 ROOMS. 47 LIBERTY street.

FOR SALE

GOOD LIGHT SLEIGH. APPLY 29 ELgin street.

FOR SALE—BOSTON TERRIER PUPPIES; dark brindle; best can be got. E. Emery, 21 Oak Ave.

SECOND HAND IRON PIPE COILS AND radiators, 215 King street east.

HOCKEY SHOES, SKATES, STICKS, boys' and girls' sleighs, all at lowest possible prices. Westwood Cycle Works' Store, adjoining new armory.

KEEP YOUR HORSE WARM AND DRY with blankets and rain covers; large assortment; you need them now. Robert Soper, Bay and Simcoe streets.

NEW PIANO BARGAINS — FACTORY prices; $1.50 per week without interest or notes. Squares from $25 up. Pianos to rent with privilege of purchase; rent to apply. T. J. Saine, John street south, 3 doors from Post Office, dealer in pianos and real estate.

BICYCLES—CASH OR ON EASY PAYments. 267 King east. Phone 2488.

QUARTER CORD DRY MIXED WOOD for $1.50. Kelley's Wood Yard, also carpet cleaning, corner Cathcart and Cannon streets.

MISCELLANEOUS

MARRIAGE LICENSES ISSUED, NO WITnesses required. Bowerman, Bank of Hamilton Building.

THE JOBBORN TRANSFER AND FURniture moving vans; pianos moved; distance no object; packing, crating or storage; teaming, single or double. Terms for moving van, $1.00 per hour for two men; 75c for one man. Estimates free. Telephone 3025. 645 Hughson street north.

HASLEWOOD & CO., AUCTIONEERS and estate agents, 217 King east.

SEE MISS PARGETER'S FINE STOCK OF hair; one glance will convince you. Finest French, German and English goods; also American novelties and latest device transformation bangs, jenice curls, wavy switches, pompadour fronts. Headquarters for theatrical wigs, etc. Remembr the place, 107 King street west, above Park.

ROY HING WISHES TO INFORM THE public that he has opened a first class laundry at 437 Barton street east. Parcels called for and delivered. Family work, 35 and 45c dozen.

MONEY TO LOAN

PRIVATE FUNDS TO LOAN ON FIRST mortgages, real estate. Lowest terms. Martin & Martin, Federal Building.

MONEY TO LOAN—AT LOWEST RATES of interest on real estate security in sums to borrowers. No commission charged. Apply Lazier & Lazier, Spectator Building.

MONUMENTS AND MANTELS

WOOD MANTELS, GRATES, FENDERS, Tiling. Choice Granite Monuments. Middleton Marble & Granite Co., Limited, Furniss & Eastman, managers 232 King east.

DENTAL

DR M. F BINKLEY, DENTIST. PRICES that appeal to the working classes. ARTIFICIAL TEETH receiving special consideration. MATERIAL AND WORKMANSHIP no better to be had at any price. Office, 17½ King street east, Hamilton.

DR. F. C. H. BRIGGS, D. D. S., U. S., L. D. S., D. D. S., Tor. dentist, 38½ King street west, Hamilton, Ont

DR. JAMES F. McDONALD, DENTIST, Grossman's Hall, 67 James street north. Telephone 1909.

STORAGE

STORAGE WAREHOUSE — FOR MERchandise, furniture, pianos, trunks, valuables; separate room for each family's goods. Myles' Fireproof Warehouse, Main and Hughson. Phone 690.

Times Ads Bring Results

Call for letters in boxes 34, 35, 36, 38, 49.

"Here's a Chance for Dick"

Make a habit of looking over the classified pages of The Times "between whiles." You will find business chances for husband, son or brother that they might never hear of otherwise.

Opportunity to better his position or to enter a business for which he is better qualified. Chances to sell his boat—fishing tackle—camping outfit—or a chance to buy at a real bargain. Cut out these little ads, save them for the men folk when they come home in the evening. They will appreciate your thoughtfulness—and you will find many ways whereby they can save or make dollars.

It's one of the most interesting parts of the paper, too.

There's sure to be something new in every issue. Look to-day.

HOW BRIGHT AND CLEAN

Was the way some ladies were speaking of a store in this city the other day.

Could this be said of your store? No? Then brighten up. Here is an offer that will means dollars to you if you use it.

FREE ARCS FREE MANTLES FREE SUPERVISION

ALL YOU PAY FOR IS THE GAS

HAMILTON GAS LIGHT COMPANY

PARK STREET NORTH PHONE NO. 89

THE LIVERPOOL & LONDON & GLOBE INSURANCE COMPANY

CRERAR & BURKHOLDER

42 FEDERAL BUILDING.

Phone 610. House 276.

Show Cases---Counters---Desks

Buy of the Manufacturers

NEWBIGGING CABINET CO., Ltd.

164 King West. Phone 261.

PIANO TUNING

M. RAYMOND, PIANO TUNER AND REpairer, removed to 126 Hess Street north. Phone 1078.

ORTHODONTIA

DR. A. B. C. DANDO, SPECIALIST IN orthodontia, which is commonly known as "straightening crooked teeth." Office 44 Federal Life Building. Phone 2712

PHOTO SUPPLIES

FOR XMAS PRESENTS. CAMERAS, KOdaks, albums. Special—4 pointed steel tripods, $2.10. Largest stock in city. Seymour, 7 John north. Phone 2630.

FISHING OUTFITS

GOOD GREEN HEMP FISHING LINES and best fly hooks. Trout fishing tackle and rods to repair. T. Robertson, 223 Wood east.

UMBRELLAS

UMBRELLAS MADE TO ORDER. REcovered and repaired at Slater's, 9 King William.

DANCING

BEGINNERS' CLASSES FORMING. J. Hackett's, 29 Barton street east. Telephone 1848.

FUEL FOR SALE

FOR SALE, CHOICE KINDLING WOOD; best in city. Ontario Box Co., 196 Main east.

JEWELRY

GOLD FILLED WALTHAM WATCHES seven fifty; alarm clock eighty-nine cents, guaranteed. Peebles, 213 King East.

HUSBAND'S HANDBOOK.

What to Say to a Wife Who Asks If She Is Getting Thinner.

"Marriage," remarked Uncle Henry impressively as he peeked around the edge of the door to see if she was snooping anywhere near, "marriage is something that the bachelor misses and the widower escapes. But, understand me, there are more benedicts than there are widowers at the present going to press.

"And I tell you, son, the reason so little real truth is told about the happy state of matrimony is as apparent as a club at a Donnybrook Fair. The bachelors don't know anything about it, the benedicts are afraid to tell what they know, and the widowers hate to open up an unpleasant subject.

"See what I mean? We all have our little failings, as the man said when he robbed the bank, and the wiesenheimer who wrote, 'Be not as dumb driven cattle, be a hero in the strife,' was just a poet—regular plain poet, he was.

"I hear a lot of talk about folks having no fear of death and all that sort of thing, but I notice that they put on rubbers when they go out in the wet just the same. They are not afraid to have death overtake them, but I notice they keep travelling pretty fast. You hear me, son, it's no good going around looking for trouble. Not if you're married, it isn't. It's more than that—it's unnecessary.

"Now I ask you as a friend and brother, and as one likely at any time to be convicted of matrimony yourself, what are you going to do when your wife up and says, 'Henry,' she says—that is in my case, the name don't make any difference—'Henry,' she says, like that, 'don't you think I'm getting thinner?'

"Sounds easy, doesn't it? It does to you, son. But it isn't.

"'Propterea, quod,' as the Latin feller used to say just before you turned over the page; for this reason, because, my guileless young investigator, if you agree with her she'll tell you that you don't take any interest in her looks. You don't care what she does or wears, or whether she keeps her figure or not.

"And if you tell her she is only as thin as usual, what is going to happen to you is likely to be considerably more than plenty. Get the idea? Whatever you say, you lose. You hear me.

"Well, then, what are you going to do? See what I mean? What on earth is going to save little Henry from the wrath to come?

"Nothing, son, nothing. Up to the present date and so far as science has advanced there is not as yet any discovery suitable for such occasions. It was coming to you from the beginning, and you take it from me, you'll get it, pressed down and running over.

"Of course, you can say, 'I don't know,' but that's no good to you, not if you've got a regular lady woman female wife, like. You're supposed to know. What did she marry you for? Eh? What did she? Well, then, of course, you've got to know.

"And take it from me, you don't know. You simply don't. You don't even know what in the name of senses she wants to be thin for, except that it's the style. But she does, and when she's feeling real nice and thin and in good fit condition to start something she comes cavorting over the landscape and says, sweet as peaches, 'Henry,' she says, 'am I getting any thinner?'

"You got to give 'en credit, though. Tales of the Spanish Inquisition, Fox's 'Book of Martyrs' and the 'Autobiography of Sitting Bull' are tame reading compared with what could be written about the inner secrets of a second storey front. Yes, indeed, son, they'll go to any length—in fact, they're making them longer then ever this year—to get 'a good line down the side,' whatever that is. It's fierce, whatever it is.

"Ever see pictures of those squeezing machines the late lamented Mr. Fox describes in such spirited fashion? Well, take it from me, they weren't in it.

"No, sir. Just a playful little tightness, that's all. Put my wife in one and she'd say, 'There, I told that girl they'd be too big.' Catch the drift? Terribly sot, women are.

"I remember when I was a boy the only secular books I was allowed to go at Sundays were Webster's Unabridged Dictionary, The New England Cook Book and that same masterpiece of the late Brother Fox that had a representation on the front page of a large, ample, worried looking lady preparing to do the sailor's leap into a tank full of smoke. It was labelled 'Woman Boiled in Oil,' and was poor medicine on a hot day.

"I thought it was something terrible. Used to lay awake nights feeling sorry for her and all that sort of thing. Not now, son, not now!

"Why, would you believe it, my wife stays in the hot room of a Turkish bath so long that when they make her quit she has to swim out. Yes, sir, and then she comes home, and she says, 'Henry,' she says, 'turn on the hot water in that tub,' she says. 'I've got a perfectly superb creation coming home to-night,' she says, 'from the modiste on Five avenue,' she says, 'and I'm afraid if I don't stew down a bit,' she says, 'it is going to break at the waist line,' she says.

"How about that? And me with a blue silk V in the back of my jeans and tickled to death over it, because I hate a man who is built on the general ground plan of a shrimp.

"And that isn't all, either. No, sir. Look at what they do in cold weather. They jam themselves into blank dollars' worth of outside stuff, and you take it from me, underneath they're wearing linen because it's thin. In winter, mind you. Regular 'stormy winds do blow' kind of weather.

"Of course it doesn't take 'em any less time to dress, or anything like that, The thinner their clothes get the more complicated they are.

"They get into 'em backward, turn around twice, step over themselves, and wiggle through the rest with a reverse English. And when it is all over they look like a snake that has just followed a bull frog—choking to death in the neck, all puffed up in the chest, and just plain skin the rest of the way.

"It's a mania, by gracious. We were at the Aquarium the other Sunday, and my wife says to me when I was trying to get a good look at the hellbenders, 'Come away, Henry,' she says, 'they're so wrinkled and baggy,' she says, 'it gets on my nerves.'

"Follow me? Well, sir, there you have it. Gets on her nerves. Wrinkles get on her nerves.

"That's what's the matter. This thin business is getting on their nerves too much. What's more, it's getting on my nerves. You go and get married and it will get on your nerves. Why, believe me, when I took my blushing bride to the altar steps I was a merry fair haired boy. Now look at me. Look hard. Wreck! That's me. Wreck! Nervous wreck.

"One thing, though. Come up nearer. If she gets much thinner she will fade away into space. By gracious, dissolve, as the feller says, into evanescence.

"Well, of course, you know me. I'm not talking to be quoted or anything like that, but I'm rather setting store by that fade away business. Sort of hits my fancy like.

"So I'm bearing up, son, I'm bearing up."—New York Sun.

W. C. T. U.

Only One Woman in Jail During Past Month.

The monthly parlor meeting of Central W. C. T. U. was held at the residence of Mrs. Jarvis, 139 Oak avenue, on Tuesday afternoon, Mrs. T. H. Pratt, president, in the chair. There was a very large attendance. The secretary, Mrs. Stead, and treasurer, Mrs. Boyle, gave satisfactory reports.

A hearty vote of thanks as passed to Mrs. E. J. White for a generous gift of a dozen each of knives, forks and spoons for the Day Nursery. Mrs. Campbell reported only one woman had been in the jail during the past month. Mrs. Arthur Boyle reported 75 children cared for, 96 adults given beds, and 284 meals provided in the Day Nursery during the past month.

Miss Nesbit read a paper on the new organization being formed in Iowa.

Afternoon tea was served and a social time enjoyed.

The regular weekly meetings are held every Tuesday afternoon at Rose Arden, the residence of the president, Mrs. Pratt.

R. T. OF T.

District Council Considers License Reduction Already Assured.

The Hamilton and Wentworth District Council, R. T. of T., held its annual meeting last evening in Green's Hall. Geo. H. Lees, District Councillor, presided. Official reports showed a year of great activity. The election of officers for the ensuing year resulted as follows, Mr. Lees having declined re-election as District Councilor owing to the burden of new duties elsewhere:

District Councilor, Benjamin Johnson.
District Past Councilor—Geo. H. Lees.
District Vice-Chancellor—James Ennis.
District Chaplain, Mrs.W. M. McMillan.
District Secretary—T. S. Hill.
District Treasurer—W. M. McMillan.
District Guard—J. E. J. Cusick.
District Press Reporter—T. J. Shanks.
District Trustee for three years—J. W. Jones.

The oficers elect were installed with due ceremony. At the conclusion of the business programme the municipal situation was discussed, and the prospect of an early reduction in the number of tavern licenses—regarded as already assured—became the theme of much congratulation.

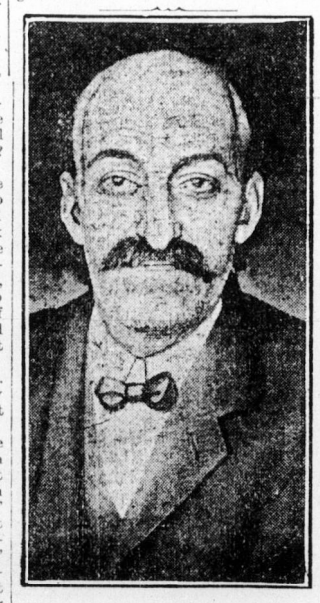

PROPHET LEE SPANGLER.

He was convinced that the end of the world was to come on Sunday last and induced a few of his followers to ascend a mountain at Nyack, N. Y., to watch the earth's destruction. Spangler stayed away himself and a warrant in which he is accused of being a public nuisance has been issued.

"Ever get shocked by talking over a telephone wire during a storm?" "Only once. I called my wife up while she was house-cleaning to say that I'd bring a friend to dinner."—Kansas City Journal.

BAPTIST SETTLEMENT

Messrs. Clarence and Clark Vansickle of Ovid, Mich., are visiting at the home of their grandfather, Mr. Peter Vansickle.

Miss Lily Young, of Brantford, spent last week at Mr. A. J. Misner's.

Miss Almira Vansickle, of Buckley's Corners, is visiting here.

Mr. Merton Vansickle's family has removed from this vicinity.

Mr. and Mrs. R. Buckler, of Brantford, spent a few days last week at J. Vansickle's.

Mr. and Mrs. S. E. Sweet, of Hamilton, are spending some time in this locality.

Mr. and Mrs. S. Drake are visiting at Townsend Centre.

Mr. and Mrs. Elias Vansickle, Mr. and Mrs. Geo. Brooks, and Mr. and Mrs. L. D. Wilson spent New Year's at Mr. R. Kelly's, Alberton.

Miss Nora Vansickle, of Tranquility, is visiting at A. D. Vansickle's.

Mr. and Mrs. Geo. Francis and Mr. and Mrs. Geo. Paterson were Sunday guests at Mr. Orval Vansickle's.

Mr. and Mrs. Seth Vansickle and children, Mrs. M. Wilson, Mrs. E. Misner, Mr. Lemuel Wilson, Mr. and Mrs. T E. and Misses Nellie and Bertha Wilson, North Road; Mr. and Mrs. Elmer Harrison, of Hamilton; Mr. M. and Mrs. P. Drake, of Brantford; Mr. and Mrs. Robbins and children; Mr. and Mrs. S. R. Wilson and family, of Jerseyville; Mr. Robert and Miss H. Vansickle, Mr. and Mrs. L. S. Vansickle and children, spent New Year's at Jesse Vansickle's.

Mrs. Walter Dougherty, of Hamilton, Mr. and Mrs. Young and children, of Brantford, spent New Year's at Mr. A. J. Misner's.

WARNER

Mrs. Moore, from Toronto, is spending her holidays with her daughter, Mrs. Martin Lymburner.

New Year's Day was spent very pleasantly at the home of Mr. Z. Silverthorn. The sons and daughters gathered together with a few friends. After indulging in all the good things from the heavily laden tables, music and games were enjoyed.

Mr. and Mrs. L. Traver spent New Year's at Mr. Henderson's, near Welландport.

Mr. and Mrs. W. R. Johnson, Dundalk, visited at A. Silverthorn's on Sunday last.

The elections in Caistor township resulted as follows: Reeve, J. M. Lymburner; Councillors, Alvin Killins, J. D. Park, Culver Lymburner, Arthur Silverthorn.

Mrs. James Warner, from Dunnville, visited at George Warner's on Sunday.

Mr. and Mrs. Benson Rodgers made a short visit with her father, Walter Lymburner.

Quite a number of the young folks from here were invited to a party at Mr. Rinker's, near Winslow.

Bella Warner has been re-engaged as teacher in S. S. No. 1.

The school is idle at the present owing to the scarcity of school teachers.

BASINGSTOKE

Mr. A. A. Merritt, of Toronto, spent New Year's with his family here.

Mr. W. E. Shaw joined the ranks of the benedicts recently. He and his bride were given a noisy reception on Saturday evening.

Mr. Austin Merritt, of Montreal, and Frank Merritt, of Toronto, spent New Year's at R. H. Lymburner's.

Miss Maretta Quinlan is visiting at R. Quinlan's.

Miss Lottie Johnstone, of Toronto, is the guest of the Misses Lymburner.

Mrs. A. Merritt and Miss Gladys are visiting friends in Bartonville.

The trustees of S. S. No. 3 have been unable to procure the services of a teacher for their school.

LITTLE IRELAND

Mr. and Mrs. Thos. Nichol gave their annual New Year's party. About sixty or seventy guests were present from Burlington, Carlisle, Strabane, Nestover, Hamilton, Dundas and Millgrove. They enjoyed themselves in dancing and playing cards. The music was furnished by the Millgrove orchestra.

Miss Maud Fletcher is spending a week's holidays with her sister, Mrs. Emerson Marcey, of Kilbride.

Misses B. and A. Nichol, of Hamilton, spent New Year's under the parental roof.

Mr. Harold Bradford, of Hamilton, spent New Year's week with Thos. Nichol.

Mr. Jackson, Mr. James Cummings and Mrs. Cummings, of Hamilton, spent New Year's at Frank Bailey's.

SUMMIT

A. E. Walkley was the guest of Mr. and Mrs. G. G. Foran, Winona, on Wednesday.

Miss Richards, who has been visiting her sister at Bayfield, has returned.

A. and G. Cheshire, of Copetown, spent Sunday evening at T. Carpenter's.

Miss Maggie Lee, Stoney Creek, has been visiting at C. H. Howell's.

On New Year's Eve the members of Mr. A. L. Bonham's S. S. class were right royally entertained at his home. The boys all report having spent a most delightful evening.

E. Stenebaugh and wife, from the Northwest, are visiting the former's parents here.

Norman Betzner, of Toronto, spent the holidays at his home here.

Mrs. A. House spent the holidays with friends in Toronto.