

AUGUST 26, 1909

Horse Owners! Use GOMBAULT'S Caustic Balsam



A Safe, Speedy, and Positive Cure
The safest, Best BLISTER ever used. Takes the place of all liniments for mild or severe action. Removes all Bunches or Blemishes from Horses and Cattle. SUPERSEDES ALL CAUTERY OR FIRING. Impossible to produce scar or bluish. Every bottle sold is warranted to give satisfaction. Price \$1.50 per bottle. Sold by druggists, or sent by express, charges paid, with full directions for its use. Send for descriptive circulars.
The Lawrence-Williams Co., Toronto, Ont.

Dr. Page's English Spavin Cure

For the cure of Spavins, Ringbone, Curbs, Splints, Windgalls, Capped Hock, Strains or Bruises, Thick Neck from Distemper, Ringworm on Cattle and to remove all unnatural enlargements.

This preparation (unlike others) acts by absorbing rather than blistering. This is the only preparation in the world guaranteed to kill a Ringbone or any Spavin or money refunded, and will not kill the hair. Manufactured by Dr. Fredrick A. Page & Son, 7 and 9 Yorkshire Road, London, E. C. Mailed to any address upon receipt of price, \$1.00. Canadian agents:

J. A. JOHNSTON & CO., Druggists,
171 King St. E., TORONTO, ONT.

Fistula and Poll Evil

Any person, however inexperienced, can readily cure either disease with

Fleming's
Fistula and Poll Evil Cure
—even bad old cases that skilled doctors have abandoned. Easy and simple, no cutting, just a little attention every fifth day—and your money refunded if it ever fails. Cures most cases within thirty days, leaving the horse sound and smooth. All particulars given in

Fleming's Vest-Pocket Veterinary Adviser.
Write us for a free copy. Ninety-six pages, covering more than a hundred veterinary subjects. Durable bound, indexed and illustrated.
FLEMING BROS., Chemists
76 Church St., Toronto, Ontario

ACTION DEVELOPERS!

FOR PRODUCING AND IMPROVING ACTION IN HORSES.

Used by all successful exhibitors and dealers in England.

Illustrated pamphlets, testimonials and prices of patentee,
G. E. GIBSON, OAKHAM, ENGLAND.

Don't Have a Blind One

Wonderful Discovery
"VISIO"

MOON BLINDNESS and all Diseases of the Eye successfully treated with this NEW REMEDY.
Money Back if it fails to cure. \$2.00 per bottle postpaid on receipt of price.
Visio Remedy Ass'n, Dept. 8, 1933 Wabash Av., Chicago, Ill.

Ormsby Grange Stock Farm, ORMSTOWN, P. Q.

DUNCAN McEACHRAN, F.R.C.V.S., D.V.S., Proprietor.

Importer and breeder of high-class pure-bred **CLYDESDALES**. Farmers or ranchmen starting breeding Clydesdales pure or grade, especially invited to correspond.

Shetland, Welsh and Iceland Ponies

I have on hand a number of single ponies and matched pairs, all ages; thoroughly broken to harness and reliable in every way.

E. DYMENT, Copetown P.O. and Sta.

QUESTIONS AND ANSWERS. Miscellaneous.

STALLION OWNER—FILLY BREEDING.

1. Where is the Standard-bred racing stallion, Monbars, owned, and who is his owner?

2. I have a yearling filly and a yearling stallion pasturing together. Is there any danger of the filly coming in season this fall and getting with foal?

L. E. P.

Ans.—1. We are informed that he has been owned since the spring of 1909, by the Monbars Stock Company, Strathroy, Ont., W. G. Battery, Secretary.

2. It is not likely, but is possible.

FERTILIZER FOR WHEAT—SILO CAPACITY.

1. A cement silo recently built has been plastered with cement and sand, 1 to 4. Would you advise giving a coat of whitewash inside? If so, would you use clear cement for the wash, or lime— which, and why?

2. A field yielded a good crop of wheat this year. What would be best to enrich the land for wheat again, the soil being sandy? If there be anything for that purpose, when would you sow it, after the plowing or after the wheat is sown? How much to the acre, and where could I get it? What about the price of it?

3. How many tons of silage will a silo hold, being 12 by 35 ft.?

W. R. B.

Ans.—1. Yes; use clear cement, as it would make it air and water tight.

2. Nothing would equal barnyard manure, but the following is recommended as an artificial fertilizer for wheat

350 lbs. acid phosphate.
120 lbs. muriate of potash.
120 lbs. nitrate of soda.

The potash and phosphate, with one-half the quantity of nitrate of soda, could be broadcasted after seeding the wheat, the other half of the nitrate being applied in spring. Some fertilizer dealers advertise in "The Farmer's Advocate," from whom the above can be obtained. Write them, and insist on getting the above elements and mixing them yourself.

3. About ninety-five tons, if well filled.

PERMANENT PASTURE.

I have nine head of cows which I find rather difficult to pasture on run-out pasture fields. I have a couple of fields, one of four acres and one of about eight or nine acres I would like to put into permanent pasture, the four acres for night and the other for day pasture, if you think they would be large enough. These fields are very convenient to the house. The land in the four acres is light clay and clay loam, slightly rolling, for the most part well drained, the rest would be a little late in the spring, or if we had a wet summer. The eight acres, about half inclined to be low, with good rich loam, the other half light or sandy land, good for about five inches deep. I might say this piece hasn't been worked for a number of years. The four-acre field was used for night pasture for five or six years, but I plowed it last fall and put it into hoe crop, and it is in a fairly good state of cultivation. I would consider it a great favor if you would give me full instructions as to permanent pasture. I am building a silo, and would be able to keep my stock in until about the first of June. NOTICE.

Ans.—Twelve acres of pasture would not be sufficient for nine cows unless the land were extremely fertile.

Before land is seeded down to permanent pasture, it should be brought into a good state of cultivation by means of a hoe crop, well enriched and well attended to. The following spring sow barley rather thinly, seeding down with the following mixture per acre for high land: Orchard grass 4 lbs., meadow fescue 1 lb., tall oat grass 3 lbs., timothy 2 lbs., meadow foxtail 2 lbs., alfalfa 5 lbs., alsike clover 2 lbs., white clover 1 lb., and trefoil 1 lb. That is the mixture recommended by Prof. Zaytz, of the G. A. C. For the low lying land, half or more of the alfalfa might be withheld, and 3 lbs. red top grass seed used instead.

DISPERSION SALE OF Reg'd Clydesdales

IMPORTED AND CANADIAN - BRED

Stallions, 19 Head Yearlings and Colts.

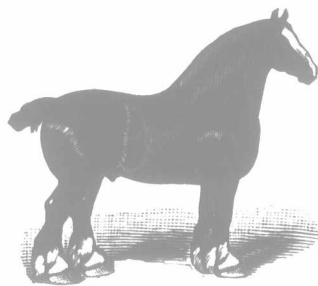

Having other business interests that demand my attention, I will on

SEPTEMBER 1st, 1909

offer my entire Clydesdale stud at auction, headed by my great breeding horse, Eureka Prince, grandson of Baron's Pride, and the big Sir Everard horse, Bute Baron. The mares are a selected lot of big, good quality mares, and all safe in foal. Sale will take place on my farm, lot 3, con. 2, Township Chatham, adjoining city limits, and less than half an hour's walk from post office. Sale to start at 1.30 p. m., Sept. 1st. Six months' credit on bankable paper; 5 per cent. discount for cash. For further particulars and catalogues address:

J. J. HALES, BOX 102, CHATHAM, ONT.



UNION Horse Exchange STOCK - YARDS WEST TORONTO, CANADA.

The Greatest Wholesale and Retail Horse Commission Market.

Auction sales of Horses, Carriages, Harness, etc., every Monday and Wednesday. Horses and harness on hand for private sale every day.

The largest, best equipped and most sanitary stables in Canada. Half-mile of railway loading chutes at stable door. Quarter-mile open track for showing horses. Northwest trade a specialty. HERBERT SMITH, Manager. (Late Grand's Repository).

Clydesdale Studbook of Canada.

We will buy a few copies each of volumes 1, 8 and 12, or will give in exchange any of the following volumes: 2, 3, 4, 5, 6, 7, 9, 10, 11, 13, 14, 15, 16.

To complete sets we can supply to members volumes 2, 3, 4, 5, 6, 7, 9, 10 and 11 at \$1 each. Volumes 13, 14, 15 or 16 may be had for \$2 each. Address:

Accountant, National Live-stock Records, Ottawa, Canada.

CLYDESDALES AND FRENCH COACHERS

We have still on hand a few choice Clydesdale stallions—all young—that for size, style and quality will stand inspection. We have also a few Clyde fillies—imported and Canadian-bred, and two French Coach stallions. Correspondence and inspection invited. Our prices are easy and terms to suit. Phone connection.

R. NESS & SON, HOWICK, QUEBEC.

T. H. Hassard, Markham, Ont., LATE OF MILLBROOK.—As I have just com-

pleted one of the finest stallion barns in Canada, in addition to the large barns purchased last year, I am now in a position to compete with any opposition in the stallion trade. I have made the largest importations of any firm in Canada the last three years, and the quick sales prove that I always have the right kind of horses, and sell at a right price. I intend sailing for Europe in August, to return with a larger and better importation than ever in September, and, consequently, will not be an exhibitor at the Toronto Exhibition, and would strongly advise intending purchasers to wait and see my stock, and judge for yourselves before buying, and not be governed by some of the judging so frequently done at show fairs. Markham is only 20 miles from Toronto, on the G. T. R., and 3 miles from Locust Hill, on the main line of the C. P. R., where I am always pleased to meet visitors upon short notice, by letter or phone. Long-distance phone in connection.

I TAKE this opportunity to thank my many customers. In the past year I have sold 25 stallions, and every customer pleased. I am going at once to Europe, and intend bringing out something better than ever. Will have a large choice for intending purchasers, and will sell at right prices, and give you right good ones to choose from. I am very careful to select the right kind. Will not be able to attend the Toronto Exhibition. Wait and see my stock. Bolton is 28 miles from Toronto, on Owen Sound Branch, C. P. R. T. D. ELLIOTT, BOLTON, ONTARIO

Clydesdales

SMITH & RICHARDSON & SONS, COLUMBUS, ONTARIO.

For Sale: Choice Clydesdale, Hackney and French Coach Stallions; 100 acres 3 1/2 miles from Meaford:

Close to school. Soil clay loam, free from stone or gravel. 90 acres level. Good house, barn and stables. \$3,500 for quick sale. Henry M. Douglas, Box 48, Stayner, Ont.

Clydesdales and Hackneys

We have for sale a few choice Clydesdale mares, imported and Hackney stallions and Canadian-bred; also some Canadian-bred Clydesdale stallions. HODGKINSON & TISDALE, BEAVERTON, ONTARIO. G. T. R. and C. N. R. Long-distance phone.

IMPORTED SHIRES

At their St. Thomas stables, the John Chambers & Sons, of England, have for sale stallions and fillies from their noted Shire stud, high-class representatives of the breed. Correspondence solicited. Address DR. C. K. GEARY, St. Thomas, Ont.

IMPORTED CLYDESDALES

My new importation of Clydesdale stallions and fillies, landed a short time ago, are an exceptionally choice lot, full of flashy quality, style and character, and right royally bred. I will sell them at very close prices, and on terms to suit C. W. HARRER, Gaitneau Point Quebec "Close to Ottawa"

NEW IMPORTATION OF CLYDESDALES.

STALLIONS AND MARES. We shall be pleased to supply any person desiring a first-class Clydesdale stallion or mare when our new consignment arrives, which will be about August 20, 1909. JOHN A. BOAG & SON, QUEENSVILLE, ONTARIO.