

Department of Immigration and Colonization

CHINESE IMMIGRATION SERVICE

C. I.
44

This is to certify that the party described below registered at this office pursuant to Section 18, Chinese Immigration Act, Chapter 38, 13-14 George V.

23811
Registration No.

Name Chin Sow

Otherwise known as -----

Address 1709 Government St. Victoria B.C.
No. Street or P.O. Box Town or City Province

Present Occupation Farmer Age 41 Male Female

Married ~~Single~~ if ~~Married~~ (wife) in Canada give name and address. Also names and addresses of children, if in Canada None in Canada. Wife, three sons one daughter in China.

Born at Ten Young Sun Ning China
Village District Country

Originally admitted to Canada at the port of Victoria, B.C.

Ex. SS. "Empress of India" Date October 15th, 1913.

Amount Head Tax Paid \$ 500.00 Is in possession of certificate C.I. 5 No. 81394
(C.I. 5, 28, 30 or 36)

Height: 5 feet 8 1/2 inches.

Facial Marks and Physical Peculiarities:—

Pits right cheek.

Pit right side of chin.

Pits left forehead.

Remarks:—
Victoria C.I. 4 #49491

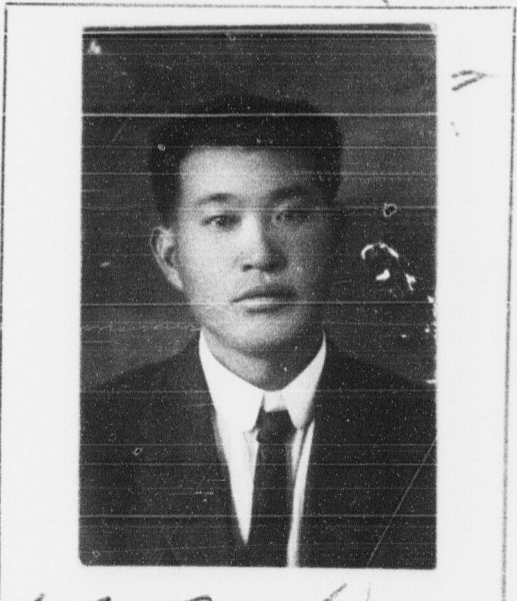

This is to certify that the party registering (is) ~~is not~~ the party whose photograph appears on the certificate above stated.

CHECKED BY
JW

Signature of Registrar *J M Reed*

Title Controller of Chinese Immigration Place and date VICTORIA, B. C., APR 3 1924

This space for use of Department.

Arrival verified.

C.I. 4 No. _____

C.I. No. _____

Fyle No. _____

CERTIFICATE C. I. 5 No. 81394
APR 3 1924
ENDORSED
J M Reed
Controller of Chinese Immigration