t of
l & Coal
age Bonds
applica-
either in
purchase.
l & CO.,
change.
ob's Cor)
2329

HOTELS

The ROYAL
aint John, N. B.
D & DOHERTY.
PROPRIETORS

ctoria Hotel
21 and 27 King Street
ST. JOHN, N. B.
ssenger elevator and al. modern
ments.
Cormick - - Proprietor.

CTON'S LEADING HOTEL
IS THE
KERHOUSE
QUEEN STREET.
y located; large new sample
vate baths, electric lights and
water heating throughout.
NAHAN, : Proprietor

VERLY HOTEL
REDERICTON, N. B.
best $1.00 a day Hotel in
nswick. Some of our best
.50 per day. Electric lights
a heat throughout.
STON and DEWAR, Prop.
t St., Fredericton, N. B.

st. The figures of the sound-
not on the maps in the pos-
f the surveyors. Maps of the
the river were also shown.
both told of the means in
e boundary line in the river

Practically the Same

amined by Mr. Gregory, Mr.
said that the photographic
re not the same scale as the
he believed they were three
of the size of the original.
s no doubt the copies were
as the original for all prac-
poses. The monuments from
e of the St. Croix to the St.
er were placed in accordance
blazed line made previous to
line was practically straight
tions were slight. The treaty
a straight line. The plans
possession indicated the boun-
he river. He had never seen
notes upon which these plans
le. No effort had been made
ese notes. They had the ta-
listances and angles for the
between the St. Croix and
ohn. They were not taking
dings of the St. John. They
king an accurate triangular
When the boundary commis-
led their plans at the end of
ey in 1843, he believed they
a report.
egory advised that copies of
rt should be placed in evi-
accompany the photographic
the charts.
land known as Crock Island
nap, No. 4. They had not got-
far as measuring from the
line to the banks of the riv-

r. Jones, witness said that
stated that the boundary line
ver followed the deepest part
river he had obtained that
ge from the original charts.
re now working south of Van
They had not yet placed any
monuments.

oted Ashburton Treaty.

ellows read from the Ashbur-
ty to the effect that the line
St. Croix to the St. John was
the old line made in 1817
3, whether or not that line
rect north and south line.
work would simply be a re-
of the line and the placing of
monuments indicating it.
r. Barnhill, witness said that
not attempted to make a com-
amination of the river to see
boundary line was in the
part.
V. Baylor, the American as-
surveyor with Mr. Rainboth
oint survey commission ques-
y Mr. Fellows, believed that,
from the soundings and the
of the boundary line in the
charts, the deepest part of
r had been followed when the
y line was made. He believed
course of the river might have
He was over the course of
in 1905 and again this spring.
. Gregory witness said he con-
it probable that the location
channel might have changed
e survey of 1842. He believed
be possible for the volume of
n one side or the other to
own greater or less, while the
on the opposite side might
creased or decreased in pro-
He identified the island
as La Septieme on the photo-
copies of the original charts
which is now known as Crock
The islands known as the
land and the Joseph Sear Is-
re Trois Isle on the copies of
rt.

t. BENTLEY WAS NOT ELECTED.

r. Bentley, the Opposition
didate, is not running his
election. He was a can-
te for the County Council
907. Mr. Bentley was not
ted.
r. Cochran got 241 votes.
r. Connolly got 233 votes.
r. Black got 215 votes.
r. Bentley got 108 votes.

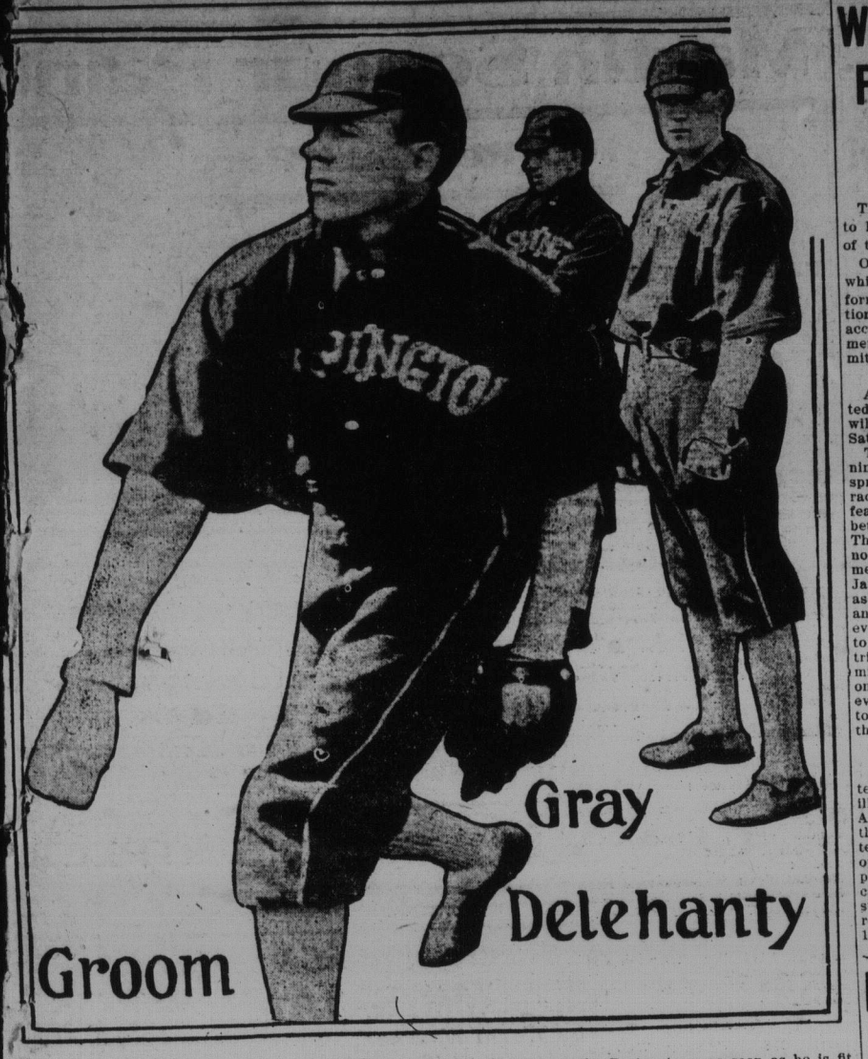

The above cut shows Groome, Gray and Delehanty, of the Washington American League team. The three men are reliable good workers and have helped the Nationals to many victories.

DIAMOND GLINTS.

No pitcher has shown better curves in Boston this season than Larry Pape uncovered Tuesday. Moreover, he had greater speed than his action indicated.

Frank Selee was one of the best characters of the American national game. He had great success in handling men and always kept his teams in harmony. He had rare judgment in picking out men to advise him in the selection of minor league players and was wise in his choice of lieutenants. He was also fortunate in his trades. His friends were legion because he was a genuine friend himself.

Fred Lake took 21 players on his present western trip. Cicotte has gone to Detroit to recuperate and will join the Boston team as soon as he is fit. French was the only sound man left behind. Thoney and Carrigan are in Boston nursing serious injuries and Spencer is among the missing. He has not yet been located.

Cy Young is still going some when he can shut out the Detroits and beat them twice within a week.

Jim Delahanty and George Brown are both nursing bad legs and their lameness handicaps the Washingtons seriously.

GREAT DISSATISFACTION RE KETCHEL-PAPKE DECISION

The Ketchel-Papke fight has set everybody talking. The decision seems to dissatisfy almost everybody.

The Boston Post has the following:

One thing was clearly shown by the Ketchel-Papke fight at Colma, Monday. Ketchel may as well give up his ambition to meet Jack Johnson. Stanley is not destined to be a second Bob Fitzsimmons and hold the middle and heavyweight championship at one and the same time.

Has Ketchel Gone Back?

What is the answer? Has Ketchel gone back, or was his knockout of Papke at San Francisco last Thanksgiving a flash that he couldn't repeat? Is Papke a much greater fighter than he was given credit for after Ketchel knocked him out?

Perhaps all these questions must be answered in the affirmative, and the truth will be found in a mixture of the three answers. Ketchel certainly didn't show the form against Papke that he did in their third fight. Has victory on that occasion was also due at least in part to the luck of a hard, first punch that landed. And Papke is a great fighter, with a record that compares more than favorably with Ketchel's.

Dissatisfaction.

There seems to have been a whole lot of dissatisfaction with the decision. Taking into consideration the fact that most of the crowd had backed Ketchel, the favorite, to win, and that sentiment was in his favor in account of the prospect of his meeting Jack Johnson, it looks as if there must have been some excuse for the hissing. At least, there seems to have been room for a difference of opinion as to which was entitled to the award.

Considering the fact that Papke, according to the Associated Press report of the fight by rounds, had all the better of the milling after the 13th round, it is hard to see why he wasn't given at least a draw. Ketchel didn't hurt him much, and Papke was quite evidently stronger at the end, and was carrying the battle Ketchel's way.

That Broken Hand.

Ketchel's excuse of a broken hand is too common an excuse to be given much weight. Whether a fighter wins or loses, he is very likely to use that time-honored "stall" to excuse a poor showing. But whether his hand was broken or not has no bearing on the decision. Broken bones are part of the game.

Ketchel will get very little credit for winning a decision over Papke. He really loses class by his poor showing, while Papke gains immensely in public estimation. If Ketchel can't knock out a middleweight in 20 rounds what chance would he stand against Jack Johnson? Fortunately that is a battle that is now off for good.

Incidentally, may a kind Providence watch over both Ketchel and Papke if they are ambitious to meet Sam Langford.

PAPKE AFTER KETCHEL FOR ANOTHER BOUT

Papke has challenged Ketchel for another battle and the latter will have to accommodate him or lose caste. In view of their bout Monday undoubtedly efforts will be made to bring them together for a 45-round match, a distance that will insure a decisive winner. Papke is not averse to this distance or any other, in fact, that will give him a chance to prove his claims that he is the better of the pair.

Big Attendance.

Monday's fight drew out a singularly large crowd, the biggest that has been present at a fight on the coast since the last Gans-Nelson match. The receipts passed the $20,000 mark, $11,000 going to Ketchel, while Papke received $3,000 for his share. Billy had wagered considerable money on himself to win at odds of 2 to 1, while he got even money on the proposition that Ketchel would win inside of 12 rounds.

Just what effect the result will have on the Johnson-Ketched affair is hard to determine. The outcome, however, has set the sports to thinking and they are now wondering whether Ketchel is overrated or whether Papke is not appreciated at his true worth.

BOXING NOTES.

Mike Schreck and Marvin Hart have again been matched this time to meet at Terre Haute, Ind., July 26.

Tom McCarey tried to get Jack Johnson to agree to box Langford at Los Angeles during Elks week, but Johnson's terms were so stiff that McCarrey called everything off.

The Fairmount A. C., of New York, where the Langford-Kublak bout will be decided Friday night, makes the announcement that it will set dates for Langford to meet either Sandy Ferguson or Joe Jeanette if either cares to meet the Tar Baby.

Packey McFarland, tired of seeing the big money get away from him, is trying to force Nelson to live up to the agreement the Battler made some time ago, to box the stockyards representative at 133 pounds, weighing in six hours before fighting. Packey will have a fine time trying to force Nelson to do anything the stubborn Dane does not want to do.

Jack Twin Sullivan must either have gone back fast or else Frank Mantell has improved greatly, for Mantell won over the Twin in 20 rounds at Sacramento Monday. The bout was slow and marked by plenty of stalling.

The gross receipts of the Ketehcl-Papke bout amounted to a little over $20,000. The men fought for 60 per cent, to be cut 75 per cent. to the winner and 25 per cent. to the loser. On this basis, Ketchel got about $11,000 for his end, including the bonus paid him for signing articles. Papke received about $3,000.

Ketchel has called off his fight with Jim Flynn, the Pueblo fireman, which was to have come off at Los Angeles a week from tonight, on account of his broken hand.

FREDERICTON EXHIBITION STAKE ENT.

Fredericton, July 8.—The Fredericton 1909 Exhibition races will have some grand early closing events on the programme. Of the four stakes that closed on the 28th ult. three have been well filled and the fourth has been re-opened.

The following list of nominators in the several stakes gives evidence of large and fast fields of horses:

2.21 Pace, Fredericton Exhibition Stake, $500.

James Livingstone, Halifax.
J. Lewis Cox, New Glasgow.
J. Hugh Calder, Fredericton.
Fred Duncanson, Fairville.
H. O'Neill, Fredericton (2).
F. R. Hayden, Lewiston, Me. (2)
A. E. Trites, Salisbury.
A. B. Kitchen, Fredericton.
G. B. Fenwick, Sussex.
P. Doherty, Sydney.
Mitchell & McAdam, Halifax.
W. S. Hooper, Fredericton.
Frank Boutilier, Halifax.
Fred Cameron, Charlottetown.
L. B. C. Phair, Fredericton.

2.35 Trot and Pace, Fredericton, 1909. Exhibition Stake, $500.

A. E. Trites, Salisbury.
C. L. Jackcon, Foxcroft, Me.
J. H. Calder, Fredericton.
C. Sargeant, Newcastle.
J. D. Johnston, Chatham.
H. O'Neill, Fredericton.
F. R. Hayden, Lewiston, Me.
James Kennedy, Kingston, P.E.I.
A. B. Kitchen, Fredericton.
Frank Boutilier, Halifax.
Mitchell & McAdam, Halifax.
W. S. Hooper, Fredericton.
Dr. C. L. Strickland, Charlottetown, P. E. I.
J. E. Sullivan, Fredericton.
Baxter & Allen, Fredericton.

2.30 Trot, Barker House Stake, $400

Dr. J. T. Jenkins, Charlottetown, P. E. I.
J. D. Johnston, Chatham.
H. O'Neill, Fredericton (2).
Charles Sargeant, Newcastle.
H. C. Jewett, Fredericton (2).
S. A. Rockford, Sussex.
H. A. McCoy, Fredericton.
John Chisholm, Maccan, N. S.
Frank Boutilier, Halifax.
Barker House, Fredericton.
J. H. Calder, Fredericton.
J. G. Wilson, Stellarton, N. S.
Large Bros., Charlottetown, P. E. I.

The four year old trot stake for $400 has not been filled satisfactorily as yet and has been re-opened.

LONG DISTANCE WALKER.

Joseph Mikulec, who started from Croatia, an Australian province, on Feb. 5, 1906, to walk 25,000 miles in five years, was in Providence Tuesday and in Boston Wednesday. So far he has walked over 18,000 miles, and claims to be 600 miles ahead of his schedule. He is on his way to Augusta, Me., and will spend some time in Boston.

EXPORTS

Per sch Roger Drury, 307 tons for Philadelphia—1,905,700 laths.

Per sch H B Cousins, 360 tons, for New York, 187,147 ft plank, 183,200 laths.

Per schr Clayola, 123 tons fo. Salem 180,637 ft plank and scantling.

Per schr Lois V. Chaples, 191 tons, for New Haven, 246,650 ft. ends.

W.O.A. PLANS FOR FIELD AND WATER SPORTS

The Westfield Outing Association is to have a busy time during the rest of the season.

On Saturday next the new pavilion which was built in the spring will be formally handed over to the association by the building committee and an account of the receipts and disbursements of the committee will be submitted.

Annual Field Sports.

Arrangements have been completed for the annual field sports which will be held on the picnic grounds, Saturday, July 24th.

The list of events will include running and broad jumps, shot put, sprints, girls' races, a 4-team relay race and what will doubtless be the feature event—a standing tug of war between two teams of married men. The teams will represent Westfield north and south and will have six men each. Stephen S. McAvity and James H. Doody have been retained as anchors for the respective teams and the country is being scoured in every direction for other heavyweights to compete the requisite number. Entries close with members of the committee on July 20. The entry fee for one or all events is 25 cents. In the evening the prizes will be presented to the winners, in the pavilion, and there will be a dance.

Water Sports.

On Saturday, August 14th the water sports will be held, followed by an illumination of boats and cottages. An invitation has been extended to the members of the R. K. Y. C. to attend and several of the events will be open to the yacht club craft. It is planned to have a band for the occasion and excursions on the river steamers. Visitors from the city can return home on the Boston train at 11.15.

HORSEMEN TO MEET AT HALIFAX

There is a proposition among horse owners to have a meeting at Halifax during the Exhibition meeting in September, at which not only the owners will be present, but the representatives of various tracks in Nova Scotia, New Brunswick, and Prince Edward Island. The main idea would be to form a Maritime circuit so as to have no clashing of dates, and to have rules and regulations adopted for the benefit of both managers and owners. One of the subjects to come up for consideration would be to endeavor to secure better terms over the railways when the horse owners and race tracks do so much towards attracting crowds to race meetings, and thus increase railway travel. There are already this season many objections to the presence of the American horses, which would be quite a topic of discussion, and the conditions re entrances would be another theme of interest. There are also many horsemen who feel that the breeding interests should come in for more consideration, that purses should be offered with a view to encourage farmers and others to breed horses. Such a meeting should certainly do much good for both horsemen and managers, and the proposition will likely take definite shape later in the season.

RAIN STOPS HORSE RACES AT WOODSTOCK

Special to The Standard.

Woodstock, N. B., July 8.—The horse races at the driving park this afternoon under the management of Gallagher Bros. attracted quite a large number of spectators including many from Houlton and outside points, but they had to be postponed after the first heat in the 2.15 class owing to a heavy rain until ten o'clock tomorrow morning. The horses were started in two ranks, four horses in each. The first rank contained X-Ray, Miss Letha, Thea and Axbell.

They finished as follows:—Miss Letha, X-Ray, Axbell, Laura Merrill, Marion W., Little Sweetheart, Thea and Brownette. Time 2.18.

Will Finish Today, Weather Permitting.

The judges were Andrew Williams, starter and C. W. Dugan and Joseph Lamb; T. J. Boyer and John Leonard, timers; W. P. Lindow, clerk of the course. If the weather is favorable, the 2.15 and 2.27 classes will be finished tomorrow morning and the 2.18 and 2.24 classes in the afternoon.

LANGFORD AND KETCHEL ARE MATCHED

San Francisco, July 8.—Stanley Ketchel and Sam Langford will fight to a finish in Ely, Nev., on Labor Day, Sept. 6th, for the middleweight championship of the world and a purse of $25,000. This was the announcement made late yesterday by Will Britt, manager of Ketchel. Tex Hall, said to be representing a syndicate of mining men of the Nevada Copper Company has been in the city for several days attempting to arrange the match and yesterday Britt agreed to accept the terms. Ketchel will sign the agreement today and the articles will then be sent to Boston for Langford's signature.

ST. PETER'S EASILY WON FROM A.O.H.

The Inter-Society League game on the Shamrock grounds last night resulted in an easy win for St. Peter's over Fairville A. O. H.; score 9 to 2. St. Peters' played good ball, their error-column being without a mark.

In four innings they found Downing for eight safe ones, while the Hibernians got only one hit off Hodd.

The Scoring.

The A. O. H. scored both their runs in the second, McKinnon being hit by a pitched ball, and Joyce getting a pass to first. Sullivan, with the only hit his team made during the game, scored both McKinnon and Joyce.

St. Peters' made five in the first and four in the second, having an easy time. Score by innings:

St. Peter's,	5	4	0	0		—9
F. A. O. H.,	0	2	0	0		—2

St. Peters.

	A.B	R.	H.	P.O.	A.	E
E. Mahony, ss.	3	1	1	0	1	0
C. McCormick, lf.	3	2	0	0	0	0
J. Dever, cf.	3	2	3	1	0	0
F. Dever, 3b.	3	1	1	2	0	0
J. McCormick, 2b.	3	1	1	1	2	0
J. McGowan, 1b.	3	1	0	5	0	0
F. Mahony, rf.	2	1	0	0	0	0
Rogers, c.	2	0	1	3	0	0
Hodd, p.	2	0	1	0	2	0
	24	9	8	12	5	0

Fairville A. O. H.

	A.B	R.	H.	P.O.	A.	E
O'Keefe, 3b.	2	0	0	2	0	3
McKinnon, 2b.	1	1	0	0	2	1
Downing, p.	2	0	0	0	1	1
Joyce, lf.	1	1	0	2	1	0
Ryan, ss.	1	0	0	0	2	1
Sullivan, c.	2	0	1	0	0	0
Quigg, rf.	2	0	0	1	0	0
Morrisey, cf.	1	0	0	2	0	0
Murphy, 1b.	0	0	0	5	0	0
	12	2	1	12,	6	6

Summary.

St. John, N. B., Shamrock grounds, Thursday evening, July 8.—St. Peters, 9; Fairville A. O. H., 2; Stolen bases, F. Dever, J. McGowan, F. Mahony, Hodd; Two base hit, Rogers; Double play, Hodd, McCormick and J. McGowan; Struck out, by Hood, 3, Quigg, Joyce, Manning; Base on balls, F. Mahony, Joyce; Hit by pitched ball, McKinnon, Ryan; Wild pitch, Downing, 2; Hodd, 3; Passed balls, Sullivan, 2; Time of game—43 minutes. Umpire—P. Carrol.

PITTSBURG IS TRIMMED BY GIANTS

National League.

At Brooklyn—Cincinnati, 9; Brooklyn, 8.

At Philadelphia—Chicago, 8; Philadelphia, 3.

At Boston—Boston, 10; St. Louis, 6.

At New York—Pittsburg, 1; New York, 5.

National League Standing

	Won.	Lost.	P. C.
Pittsburg	49	19	.721
New York	41	23	.641
Chicago	42	25	.627
Cincinnati	36	33	.522
St. Louis	36	39	.480
Philadelphia	30	37	.448
Brooklyn	24	43	.358
Boston	20	48	.294

bags, Wm Thomson & McCloo; &

American League.

At St. Louis—St. Louis 5; Chicago 1.

At St. Louis—Second game—Chicago 0; St. Louis 1.

At Detroit—Detroit 1; Philadelphia 3.

At Cleveland—Cleveland 3; Washington 2.

American League Standing.

	Won.	Lost.	P.C.
Detroit	46	25	.648
Philadelphia	43	26	.623
Boston	42	30	.583
Cleveland	39	31	.557
New York	31	37	.456
Chicago	28	40	.412
St. Louis	28	42	.400
Washington	22	46	.324

Eastern League.

At Jersey City—Jersey City, 7; Baltimore, 3.

At Providence—Providence, 10; Newark, 3.

At Montreal—Montreal, 2; Buffalo, 1.

At Toronto—Toronto, 1; Rochester, 6.

At Providence—Providence, 10; Newark, 6.

Eastern League Standing.

	Won	Lost	P.C.
Rochester	40	27	.597
Providence	33	32	.508
Baltimore	35	35	.500
Montreal	33	33	.500
Newark	33	34	.493
Buffalo	34	36	.486
Toronto	33	37	.471
Jersey City	30	37	.448

Connecticut League.

At New Haven—Holyoke, 10; New Haven, 7.

At Waterbury—Waterbury, 19; Springfield, 6.

At New Britain—New Britain, 10; Bridgeport, 8.

At New Britain, second game—New Britain, 10; Bridgeport, 7.

New England League.

At New Bedford—New Bedford-Lawrence, rain.

At Fall River—Worcester, 7; Fall River, 2.

At Lynn—Brockton, 12; Lynn, 3.

At Lowell—Lowell, 4; Haverhill, 1.

IMPORTS

From London ex Rappahannock—1 bale flags, A W Adams, 409 pkgs tea, Anglo-American D. T.; 249 bxs tin plates, C; 40 pkgs toys, etc, G. Borgfeldt & Co; 1 cs paper, D F Brown; 11 pkgs dry goods B & P; 1 cs clamps, Canadian Asbestos Co; 10 pkgs tea, Dearborn & oC; 55 cs tea lead, T H Estabrooks; 1 cs furs C E Everett; 1 cs books, T H Hall; 4 cs crockery, W. H. Hayward & Co; 2 cs mdse, J M Humphrey & Co; 50 bbls sardines, Hubfeldt Ludicking & Co.; 2 pkgs mdse W A Kain; 6 csks zinc, R & B; 500 casks cement, T McA & Sons; 1 cask chinaware, H E Macdonnell; 2 cs drapery, D Magees Sons; 9 pkgs dry goods, M R A; 7 cs tin Marsh Bro. 406 coils railrods ,Milne & Co; 71 pkg drugs, etc, National D & C Co; 3 cs mdse, H C Olive; 600 cs gin, 50 casks bottled beer, J O'Regan; 14 cases chalk T McA & Sons; 50 cs gin, C. N Beal; 30 do. order; 100 casks cement, G & A; 50 do, C F B; 30 bbls shovels, S H & C; 1 cs lamps, order; 3 cs mdse, Vanwart Bros; 5 cs soap, 3 cs mdse, N & Co; 5 cs soap, W A S; 25 cs pickles D & Co; 50 do, FG 42 Evans; 16 cs mdse W H & Co.; 4 cs mustard, A F R & S; 60 cs do Jones & Schofield; 50 do, M; 40 do, H & F; 20 cs tea lead, C H McDonald; 40 do H W deForest; 15 cs mdse, order; 30 casks bottled beer, Foster & Co.; 30 kegs white lead, A M Rowan; 12 pkgs br's 1 cask pitch, T S Simms & Co.; 1 cs clocks, A B Smalley & Co.; cs pickles, Smith Brokerage Co; 10 bales jute bags, Wm. Thomson & Co; 800 sacks 200 casks cement, 60 rolls lead., 2 carpet cleaners, W H Thorne & Co; 293 bags rice and beans, J Hunter White; 4 pkgs mdse, Vasie & Co.

For St. Stephen—34 csks borax, S. C. S.

For Fredericton—9 cs mdse, Dept of Education.

For Campbellton—150 cs gin, order; 70 cs pickles, F. P Read & Co.

For Sackville—50 cs pickles, T H Harris & Co; 250 casks cement, S Co; 21 cs pickles, T & Co.

For Newcastle—40 cs starch P H.

For Chatham—18 cs tinned lobsters, order.

SALOON KEEPER MUST PAY

Detroit, July 8—A decision far-reaching in its importance, and one which will be of interest to the cause of temperance everywhere, was handed down by the Michigan Supreme Court yesterday. Mrs. Nettie Marriman, of Grass Lake, brought suit against one Frederick, a saloon-keeper in the same town, claiming $10,000 damages for having sold liquor to her husband, thereby rendering the latter a drunkard, as well as causing the plaintiff to lose her home and the companionship of her husband. It was shown to the satisfaction of the court that until Marriman took to drink, he was a prosperous railway telegrapher, and stood high with his employers. The habit caused him to lose everything, and finally his wife was obliged to leave him. The case first went before a jury, which gave Mrs. Marriman a small verdict. The woman appealed to the Supreme Court which yesterday gave a verdict against the saloon-keeper for $5,225.

MAGISTRATE CAPTURED

Toronto, July 8—After a chase lasting almost three years, and extending from Cobalt district to the far Northwest and back again, John Piche, formerly magistrate at Sudbury, was arrested yesterday at New Liskeard at the home of his sister, Mrs. Burlwash, charged with having accepted a bribe to abstain from giving evidence. The bribe, it is claimed, by the police, amounted to about $25,000. The charge as appears in the warrant for Piche's arrest, issued April 12, 1907, is "of accepting a bribe or other corrupt consideration to abstain from giving evidence in a trial in the high court between the Attorney General of Ontario as the plaintiff and Henry Thompson and the Temiskaming & Hudson Bay Mining Company as defendants.' According to information in the hands of the police, Piche was the original staker of property in Cobalt district. The Ontario Government contested the claim, and that was the start of an action in the civil court. Piché, who was summoned as a witness, then suddenly disappeared.

THE VILLA MODEL RANGE
Second to None
Easy on Fuel, a Perfect Baker, Direct Draft, Removable Nickel, Fitted with Plain or Dockash Grate. Manufactured in this city thus enabling you to have repairs promptly.
Before purchasing call in and inspect our line of Stoves and Ranges.
Guarantee with every Range
J. E. WILSON, Ltd.
'Phone 356. 17 Sydney Street.

SUCCESSFUL BUSINESS MEN ADVERTISE
—IT PAYS—
At least 5,000 people pass through the City Market daily. A few of the best AD. SPACES there are now vacated. For particulars apply to
H. L. & J. T. McGOWAN Ltd,
'Phone 697. 139 Princess Street.

INSURANCE
See TILLEY & FAIRWEATHER, - 68 Prince William Street, St. John, N. B.

EMPIRE THEATRE
WATERLOO STREET.
BABY ROSA
FEATURE PICTURES. -:- Mr. Frank Austin--IN SONGS

HON. J. D. HAZEN
Attorney General of New Brunswick,
HON. J. K. FLEMMING,
Provincial Secretary, and
J. P. MOSHER
Candidate for
LOCAL GOVERNMENT PARTY
will address a meeting of the electors in
MASONIC HALL, ST. MARTINS,
Friday, 9th July,
at 8 p. m.

HON. JOHN MORRISEY, M.P.P.
Commissioner of Public Works for New Brunswick,
Hon. H. F. McLeod,
Solicitor General of New Brunswick,
J. P. Mosher
and others will address a public meeting in the interests of Government Party Candidates at
TEMPERANCE HALL, MILFORD,
Tuesday, 13 July,
at 8 p. m.

Hon. J. D. Hazen, M. P. P.
M. E. Agar
AND
J. P. Mosher
will address the electors of the Parish of Simonds in
TEMPERANCE HALL, RED HEAD
Tuesday, 13 July
at 8 p. m.

HON. JOHN MORRISEY, M.P.P.
HON. J. K. FLEMMING, M.P.P.
Provincial Secretary of New Brunswick
J. P. McINERNEY, M. P. P.
AND
J. P. MOSHER
will address the electors in the interests of Government Party Candidate at
The Club House, Crouchville,
THURSDAY, 15 JULY, at 8 p. m.

Dr. J. P. McInerney,
J. B. M. Baxter,
J. P. Mosher
AND OTHERS
will address the electors at the
SCHOOL HOUSE, BROOKVILLE,
THURSDAY, 15, at 8 p. m.
at 8 p. m.

Hon. J. D. HAZEN,
Dr J. P. McInerney M.P.P.
AND OTHERS
will address the electors of the Parish of Simonds in
PUBLIC SCHOOL HOUSE,
BLACK RIVER,
WEDNESDAY, 14 JULY, AT 7 P. M.

HON. J. K. FLEMMING,
Provincial Secretary of New Brunswick
JOHN B. WILSON, M.P.P.
AND OTHERS
will address the electors of the Parish of Simonds in
AGRICULTURAL HALL,
LOCH LOMOND,
FRIDAY, 16 JULY, AT 8 P. M.