To the Trade

July 2.

Over 5000

yards heavy weight Canadian Tweeds, in a variety of patterns, and every pattern a seller—bought at a big reduction for cash—now in stock. Samples sent on application. These goods can be retailed

At 25 Cents.

FILLING LETTER ORDERS A SPECIALTY

John Macdonald & Co.

Wellington and Front Sts. East, TORONTO.

WATERLOO 100 YEARS OLD

Celebration of Dominion Day Had a Double Meaning in Mr. Seagram's Town.

A CALITHUMPIAN PROCESSION

With a Lot of Fancy Costumes Was a Feature—Baseball and Other Sports.

Waterloo, Ont., July 2.—The musical societies of Waterloo and Berlin celebrated Dominion Day on a grand scale here today, the centennial of Waterloo County. It is exactly 100 years since the first settler arrived from Dundas, wheeling his belongings all the distance in a wheelbarrow.

The celebration opened this morning with a patriotic, historic and calithumpian parade, over a mile long, and the best thing of the kind ever given here. Besides representing the first settler as he came in from Dundas way to hew a home for himself in the King's Bush (this was in the year 1800), there were displays of the most ancient vehicles one could find in Canada, also those of the latest styles. The first village Council of 1857 was represented by five very old men, driving in an ancient rig. They were followed by Waterloo's energetic Council of 1900, driving in a stylish modern turnout. The Waterloo Manufacturing Company showed the progress in the manufacture of agricultural implements by a splendid display.

The early method of threshing with flails was represented; also samples of the earliest threshers or separators made, and a sample of their latest 1900 separator. These implements were drawn by half a dozen traction engines.

Fancy Costumes.

The parade was made exceedingly attractive by a great variety of fancy costumes and striking features.

Visitors began pouring into town early, and the entertainment at the park this afternoon was attended by about 5000 people. Bicycle races, acrobatic and juggling performances, trick bicycle riding, cake walks and other numbers on the program made up a very pleasant entertainment.

A baseball match between Berlin and Waterloo, in a Western League series, was won by Waterloo by 21 to 5.

The Evening.

This evening the park was again visited by an enormous crowd.

A football match between Waterloo and the Rangers II. of Berlin was a draw, no goals being scored. The bands of the Waterloo and Berlin Musical Societies rendered an excellent program during the evening, while some special features in acrobatic performances of the afternoon were repeated also.

Waterloo's centennial was a huge success.

Milton's Celebration.

Milton, Ont., July 2.—Dominion Day was celebrated with great enthusiasm by the Miltonians and a great number of visitors which the morning trains brought to town from Hamilton and Toronto and intermediate points.

The weather was fine and cool. Excellent music was furnished by the 13th Regiment band of Hamilton, and the local brass and reed band. The 13th also giving a grand open air concert in the evening, which was much enjoyed by a large audience.

In the grand fancy and military drill contest the first prize of $100 was secured by the St. Thomas Canton, while Hamilton Canton captured the second prize. The 10-mile amateur foot race for a $20 silver cup was won by Sherring of Hamilton. The following were the results of the other contests:

440 yards foot race—Mackie 1, Toronto; Griffin, 2, Foster 3.

220 yards foot race—Mackie 1, Foster 2, Mahler 3.

100 yards foot race—Brines 1, Hamilton; Griffin 2, Mahler 3.

100 yards foot race, open to Oddfellows—J. B. Armstrong 1, C. Vaughan 2, F. Horley 3.

Boys' race—F. White 1, Brown 2, Moore 3.

The 3-mile open bicycle race was very hotly contested, but T. R. Thompson of Hamilton succeeded in gaining first place and so won the $15 cup; J. J. Thomson, Toronto, second, and McGee third.

The county championship race brought out a number of starters—Williamson 1, Milton; Hadfield 2, Hossarth 3.

Boys' race—J. B. Radberry 1, W. Kennedy 2, T. Cook 3.

At Munro Park.

Munro Park never held such crowds as yesterday. From early in the forenoon until after 9 o'clock at night cars into the park were loaded to excess, and it took a minute car service till 11.30 p.m. to get the people away. The program was a very fine one, the G.G.B.G. band being added to the advertised list of attractions. The Passion play pictures were greatly admired and the various performers were encored again and again. There are performances daily at 3 and 8.30 p.m.

SPECIAL $6.50

REGULAR PRICE $9.

Call and see our genuine WEST OF ENGLAND TROUSERINGS in the newest designs and colorings.

SCORES'

HIGH-CLASS CASH TAILORS

77 King Street West

DOMINION DAY IN THE HOUSE

Was Spent in Discussing Election Law and Debating Hon. Mr. Blair's Big Estimates.

MR. INGRAM'S GOOD AMENDMENTS

To Prevent Bribery and Corruption in the Handling of Ballots Were Brought Forward.

Ottawa, July 2.—(Special.)—The handful of weary M.P.'s who assembled this morning to celebrate Dominion Day by working succeeded in cleaning off a few odds and ends from the order paper. The proceedings were very tame, and interest in the ordinary proceedings of the House is now reduced almost to the vanishing point.

Sent Back to the Senate.

Three private bills were sent up to the Senate, namely, the South Shore Line Railway bill, the Red Deer Valley Railway & Coal Company's bill, and the Temagami Railway bill. The Senate's amendments to the latter bill were not concurred in, and the Senators were again asked to pass the bill as at first presented.

U. S. Workmen to Be Deported.

In reply to Mr. Puttee, the Premier stated that the Government had ordered the deportation of certain workmen who had come over to Welland, Ont., from the United States. Sir Wilfrid did not know if these workmen were United States citizens or not.

Election Law Again.

Then the House resumed its long and tedious struggle with the Solicitor-General's amendments to the election law. The Opposition vigorously objected to clause 64 of the bill, which provided that in Prince Edward Island when a man's name had been omitted from the voters' list, then the deputy returning officer shall have the right to give him a vote upon taking or offering to take the oath.

Mr. Foster drew attention to the immense power which this clause would give the returning officers of the Duncan Bole variety.

Sir Louis Davies and Mr. Fitzpatrick maintained that this rule had worked very satisfactorily heretofore, and that there was no call to change it. After an hour's desultory argument of the question the clause was amended so as to make the duties of the deputy returning officer in the matter simply ministerial and not judicial.

Initials on Ballots.

Another long discussion took place on the clauses providing that the deputy returning officer put his initials on the ballots. The Opposition asked that the ballot be also initialled by the agents of the candidates for greater ease of identification. The Government, however, maintained that such a safeguard was not necessary in view of the fact that the ballots and counterfoils were numbered. The clause passed as it stood.

Premier Emmerson a Visitor.

In the afternoon the House filled up a little, the presence of a considerable number of visitors in the gallery, making members spruce up somewhat. Premier Emmerson of Nova Scotia watched the proceedings from the Speaker's gallery for an hour.

When the clause defining the duties of the deputy returning officer after the close of the poll was reached, Mr. Ingram moved an amendment, stating in detail just what was meant by spoiled ballots, and making more definite the procedure to be adopted. The Government agreed to adopt in the clause Mr. Ingram's suggestion that the deputy returning officer shall give to those present at the count an opportunity of seeing all spoiled ballots.

Fine for Tampering With Ballots.

The fine for tampering with ballots on the part of deputy returning officers was placed at not less than $300, and not more than $1000. In default of payment five years' imprisonment is the limit. Other persons tampering with the ballots are liable to $500 fine or two years' imprisonment.

In Case of Recounts.

In connection with the section making provision for recounts, Mr. Ingram moved another amendment, striking out the clause by which the applicant for a recount must put up $100 as security for costs. The Government declined to accept the amendment.

Promise of Office is Bribery.

A new clause was added to the section defining bribery, making it an indictable offence on the part of a candidate to promise any office or employment in the case of his election.

On clause 147, referring to the polling subdivisions, Mr. Ingram asked that something be done to limit the increasing number of polling places. He thought that a lump sum should be given the returning officer to provide for such matters. However, the Government again declined his suggestion, and the law stands as heretofore.

At 6 o'clock the House rose, after a tedious afternoon's work.

After recess the members continued their struggle with the bill, taking up the consideration of the forms for oaths, etc.

The Ballot.

The form of the ballot was not discussed, Mr. Fitzpatrick explaining that the Government thought the ballot agreed upon could not be improved in any way. It will be all black with the exception of white spaces for the name and the mark of the voter.

The Solicitor-General stated that the Canadian volunteers now in South Africa who were on the lists when they sailed would not be struck off on account of absence.

Manitoba's Lists.

Form three was altered so as to give Manitoba its own provincial lists the same as the other provinces which have voters lists. The section of the old act applying to Manitoba in this respect was repealed.

Mr. Powell's Amendments.

Mr. Powell introduced a number of amendments suggested by the West Huron revelations. One was to prevent returning or deputy returning officers from initiating any ballots or papers capable of being used as ballots other than those given him by voters in the polling booths. Another amendment made it penal for a printer, who, being authorized to print ballots for an election, fraudulently prints any more than the specified number. A third amendment was intended to prevent anyone, who, except for bona fide purposes, has in his possession or gives to any person any ballot paper or anything capable of being used as a ballot in any election.

The consideration of amendments was postponed for the time being, and the committee reported progress at 9 p.m.

Supplementary Estimates.

The House then went into Committee of Supply on Mr. Blair's supplementary estimates for railways and canals.

An item of $208,000 for the widening of the north channel of the Galops Rapids was passed after a little opposition from Mr. Haggart, who maintained that the expenditure was not necessary at present.

An item of $37,160 for gas buoys on the St. Lawrence was allowed to stand, pending further information as to their utility.

The Soulanges Canal.

The Soulanges Canal construction cost last year $263,000 more than was voted. Before voting Mr. Blair the necessary supplementary estimate the Opposition took occasion to inquire what it would cost to complete the Soulanges Canal.

"About $1,000,000," said Mr. Blair.

"And yet we were told in the speech from the throne that the St. Lawrence Canal system was completed," exclaimed Mr. Foster, "when there is over one million dollars to be expended on only one section of that system."

Will Cost $6,400,000.

Mr. Blair, when asked by Mr. Haggart what the original estimate for the Soulanges Canal was, could not tell the House. All he knew was that the cost of the completed canal would be about $6,400,000.

Was It a Graft?

Further queries from Mr. Haggart elicited the fact that Mr. Blair had spent $22,000 for Thorold cement, contrary to the strong advice of his chief engineer. Just what had been done with this cement Mr. Blair could not tell, except that part of it had been used in some of the work. He admitted that the department had lost money by this bargain. Now it appears that the Thorold Company is suing the Government for the cost of the cement.

Mr. Blair said he had declined to pay the amount asked for, but he didn't seem to know just how much the Thorold company really did claim. There was a drawback of a few thousands on account of the failure to fulfil the contract.

The St. Lawrence System.

"When will the St. Lawrence system really be finished?" asked Mr. Foster.

"Probably by the end of the year," answered Mr. Blair doubtfully.

Mr. Blair was anxious to rush the item thru, but Sir Adolphe Caron again drew his attention to the unfortunate experience with the cement made by the Battle Co. of Thorold, and endeavored to find out just exactly how much the Government had held back from the company.

Mr. Blair displayed a very vague knowledge of the whole matter. Strangely enough, he could not tell the amount the Battle Co. was suing for, but at the same time he was quite sure that the cement was good enough to justify him in making the contract.

The Soulanges Contracts.

For an hour the subject was threshed out, during which the whole history of the Soulanges Canal contracts was pretty thoroughly gone into. The facts elicited are already well-known to the public.

Mr. Blair promised to bring down full information with regard to the contracts now under way.

The item was then passed, as was also an appropriation of $1400 for electric lighting in the Governor-General's car. The Patrons made no objections to this extravagance of Lord Minto.

The I. C. R. Estimates.

In connection with the I.C.R. estimates the Maritime members again started off on a talking match, which lasted for another hour, and ended just where it began. Items of $900,000 for the Intercolonial, $20,000 for the P.E.I. Railway, and $73,000 for sundries were passed before the committee rose at 1 o'clock.

The House finished its Dominion Day celebration at 1.05 a.m.

At the Fair Grounds.

St. Louis, July 2.—The talent met with a sharp rebuke at the Fair Grounds to-day, Harry Duke being the only winning favorite.

First race, 7 furlongs—Harry Duke, 106 (J. Woods), 1 to 3, 1; Tom Golmore, 105 (Dale), 10 to 1, 2; Iron Chancellor, 107 (J. T. Woods), 60 to 1, 3. Time 1.30¼. Woodtrice, Rebecca Wells and Imperious also ran.

Second race, 1 mile—Ohnet, 100 (Hennessy), 20 to 1, 1; Mandamus, 107 (W. Kiley), 12 to 1, 2; Bohul, 112 (Dale), 6 to 1, 3. Time 1.47¾. Belle Simpson, Waldeck, Armand, May Dickery and J. V. Hays also ran.

Third race, 5½ furlongs, selling—Seide, 112 (Crowhurst), 4 to 1, 1; Orleans, 105 (Frost), 10 to 1, 2; Quick Range, 106 (Gilmore), 4 to 1, 3. Time 1.12. Harry Pulliam, Golden Harvest and Seething also ran.

Fourth race, 1 1-16 miles—Tickful, 87 (Talley), 12 to 5, 1; Terra Incognita, 97 (Dale), 25 to 1, 2; Jimp, 102 (N. Hill), 8 to 1, 3. Time 1.58. Malay and Annie Oldfield also ran.

Fifth race, 6 furlongs, handicap—Judge Wardell, 106 (J. Woods), 11 to 5, 1; Lord Nevilit, 111 (Talley), 7 to 5, 2; Dave Waldo, 100 (J. T. Woods), 3 to 1, 3. Time 1.17¾. Banish, My Last Hope and Felix Bard also ran.

Sixth race, 6½ furlongs, selling—Hi Kolar, 105 (J. T. Woods), 10 to 1, 1; Necklace, 106 (Crowhurst), 5 to 2, 2; Siddubia, 112 (Talley), 7 to 1, 3. Time 1.24. Cathedral, Shillingburn, Forbush, Silent Friend and Her Favir also ran.

Advance Guard Better Than Phillips.

Chicago, July 2.—Advance Guard showed conclusively to-day that he was a colt of better quality than Sam Phillips. They had a fair test at equal weights at a mile and an eighth. The Monk was a starter in this race, but he did not bother either of the others.

First race, 1 mile and 70 yards—Anthracite, 94 (Knight), 5 to 1, 1; Potente, 111 (Caywood), 11 to 5, 2; Great Land, 112 (Van Dusen), 11 to 2, 3. Time 1.45½. Limerick, Jim McCleery, Arthur Behan and Silver Garter also ran.

Second race, 5 furlongs—Silverdale, 123 (Burns), 3 to 5, 1; School Master, 108 (Bullman), 5 to 2, 2; Battus, 115 (Miler), 8 to 1, 3. Time 1.01¼. Prince of Delight and Volkmann also ran.

Third race, 1⅛ miles—Advance Guard, 109 (Vittitoe), 4 to 5, 1, by ¾ length; Sam Phillips, 100 Burns), 7 to 5, 2; The Monk, 102 (Knight), 12 to 1, 3. Time 1.53¾. Three starters.

Fourth race, 6 furlongs, selling—Pope Leo, 115 (Caywood), 5 to 2, 1; Rollins, 112 (J. Martin, 20 to 1, 2; Shrove Tuesday, 105 (Bullman), 8 to 1, 3. Time 1.13¾. Lomond, Innovator, Brisk, Lucky Monday, Barney F. and Della Ostrand also ran.

Fifth race, 1 mile—The Sprite, 107 (Matthews), 3 to 1, 1; Alcedo, 107 (Caywood), 9 to 10, 2; Starchime, 107 (Bullman), 15 to 1, 3. Time 1.39¾. Lady Elfie, The Rush and Jake Webber also ran.

Sixth race, 6 furlongs, selling—Tayon, 104 (Stewart), 7 to 1, 1; Lividia, 110 (Matthews), 10 to 1, 2; Vain, 105 (Devin), 6 to 1, 3. Time 1.13½. Teucer, Miss Shanley, Td Gartland, Hermoso, Avonstoke and John A. Morris also ran.

Racing at Port Hope.

Port Hope, July 2.—Port Hope had the greatest Dominion Day celebration that has ever taken place in the town—ten hours of unadulterated sports. A Calithumpian procession started at 10 a.m., lasting two hours, in street parade, horse races, bicycle races, children's races and a league baseball game.

At 7.30 p.m. a Maypole dance and fireworks lasted till 10 o'clock.

The horse racing—the 2.27:

Jubilee, H. D. Radcliffe, Port Hope	1	1	1	
Col. Watson, McNeille, Colborne..	2	3	2	
Liliputian, E. J. Baird, Port Hope.	3	2	3	

Time 2.33, 2.28½, 2.35.

One mile running race:

Lexington, Ira Mattrass, Millbrook..	2	2		
Auld Lang Syne, E. T. Verral, Toronto	1	1		
Flox, Chris Lane, Grafton.....	3	dr		

Time 1.53, 1.52.

Three-minute class, trot:

Cadillac, Chas. McMahon, Peterboro (dead heat)	2	1	1	1
Peter Hal, McNeil, Colborne	1	2	3	2
Bessie D., R. Deyell, Port Hope	3	3	2	2

Time 2.50, 2.39½, 2.35, 2.35, 2.34½.

Half mile, running race:

Satin Finish, T. G. Bennett, Port Hope	1	1	
to	2	3	
Don Juan, G. MacMahon, Cobourg..	3	2	
Nellie C., C. Cox, Cobourg.....	4	4	
Auld Lang Syne, E. T. Verral, To-			

Time .55, 54½.

Judges—George Bickle, Cobourg; Sam Eakins, Toronto; Henry Elliott, Port Hope.

Trading Stamps in Montreal.

Montreal Gazette: Ontario papers are working up opposition against the trading stamp business. They seem to be a more gullible lot in the west than in Montreal. Here the trading stamp enterprise seems to have died a natural death. The public saw thru it.

Heart Failure the Cause.

Montreal, July 2.—(Special.)—Mr. Summerville Weir, stock broker, and son of William Weir, late of the Banque Ville Marie, died this evening at his summer residence, Back River. Heart failure was the cause of death.

Blue Ribbon Ceylon Tea is always uniform and always the best. Try it

Money — If you want to borrow money on household goods, pianos, organs, bicycles, horses and wagons, call and see us. We will advance you any amount from $10 up same day you apply for it. Money can be paid in full at any time or in six or twelve monthly payments to suit borrower. We have an entirely new plan of lending. Call and get our terms.

Money
Money
Money
Money
Money
Money

The Toronto Security Co.

Address Room 10, No. 6 King West. Telephone 6880.

FLAGS

For DOMINION-DAY.

Jacks, Ensigns and Standards — Silk Bunting

RICE LEWIS & SON,

Limited, TORONTO.

Baby's Ailments

will disappear when Carter's Teething Powders are used. They strengthen baby, regulate the bowels, check fever and convulsions; are free from opium or morphia. 246

25c per box.

PATRIE QUOTES THE WORLD

Tarte Asks if Such Writings Are of a Nature to Strengthen Mutual Affection Between Races.

WILL ARGUE THE CASE TO-MORROW

Le Quotidien Believes in Confederation and Gives Credit to the Conservatives.

Montreal, July 2.—(Special.)—La Patrie, under the head of "Words to Meditate Over," publishes The World's article on Mr. Tarte in full, and says: "These are the words of The Toronto World, one of the organs of Sir Charles Tupper, and the property of Mr. W. F. Maclean, the member for East York. In this, the anniversary of Confederation, we have thought it well to put the entire article before our readers. To those who believe we have equal rights in this country, and that we should live here in peace and concord, we ask them if such writings as these are of a nature to strengthen the ties of mutual affection that the different races should have for each other. To-day we submit The World's article to the serious consideration of our compatriots, while to-morrow we will make our own observations."

Le Quotidien is in Line.

Following the above an article from Le Quotidien, the Conservative paper of Point Levis, will perhaps be in order. Le Quotidien says: "We celebrate on Monday the anniversary of the Confederation of the Canadian provinces. The system of government under which we live is the work of the Conservative party. It is true that George Brown and a few Liberals joined hands with the Conservatives to bring about a union of the different provinces, but we can say without fear of being contradicted that if we possess the constitution which governs us to-day, we can thank especially Sir John Macdonald and Sir George Cartier, who, by their work and perseverance in spite of the opposition of Sir Antoine Dorion and the other Liberal leaders of Lower Canada, carried to completion this patriotic measure. We are proud of our constitution. It gives us all the advantage of the English system, as well as the benefits of the Federal union, adopted by the United States. It guarantees our liberties and our privileges, and is for us a source of legitimate hope for the future. When, in 1867, the union of the provinces was consummated, we could really say that we had taken a step towards the consolidation of a Canadian nation. We will rejoice on Monday as patriots on this anniversary day, which evokes the memory of a political change which has contributed so much to make of our dear Canada a prosperous and great country."

Leech—Matthews.

The marriage was celebrated on Friday last at St. John's Church, Portland-street, of Frederick G. Leach and Miss May Matthews, daughter of the late William Matthews. Rev. Alexander Williams, M.A., performed the ceremony in the presence of a large number of the friends of the contracting parties. The happy couple are now enjoying their honeymoon in the Western States.

FREE TO THE RUPTURED.

Dr. W. S. Rice, the Well-Known Authority, Sends a Trial of His Famous Method Free to All.

Out of the chaos of old-time failure comes a new and startling cure for rupture. Dr. W. S. Rice, Box K, 18 Victoria-street, Toronto, Ont., has invented a method that cures without pain, danger, operation or an hour's loss of time from the day's work. To avoid all questions of doubt he sends free to every sufferer a free trial of his method, and there can be no earthly reason why anyone, rich or poor, should not avail themselves of this generous offer. As an instance of this remarkable method the cure of William Bigford, a well-known and highly-esteemed citizen of Bishop's Mills, Ont., will be a welcome piece of intelligence.

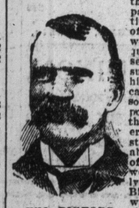

WM. BIGFORD.

Mr. Bigford says: I am pleased to say that I have been permanently cured of rupture by Dr. Rice's remarkable method. I suffered eight years, tried all kinds of trusses without help, and now I cannot be too thankful in expressing my appreciation of Dr. Rice's wonderful system of curing rupture, and will gladly recommend it to all sufferers, as I know it will cure them.

Send for this free trial. Don't be backward. It will surprise you with its wonderful power to heal. And if you know of other ruptured people ask them to write or write for them. Do not fail to write at once; do so to-day. 2

For instance.

How hard it is to get your flavor tea! So with seed. But birds cannot voice a complaint when given food not suiting them. So, be sure to get the best—Cottams. It's the only food packed by an experienced fancier.

NOTICE "BART. COTTAM & CO. LONDON," on label. Contents, manufactured under 6 patents, sell separately—BIRD BISKAD, 10c.; PERGIS BOLKAM, 5c.; SEED, 10c. With COTTAM'S SEED you get this 25c. worth for 10c. Three times the value of any other seed. Sold everywhere. Send COTTAMS illustrated BIRD BOOK, 96 pages—post free 25c. 162

EPPS'S COCOA

GRATEFUL — COMFORTING

Distinguished everywhere for Delicacy of Flavor, Superior Quality, and highly Nutritive Properties. Specially grateful and comforting to the nervous and dyspeptic. Sold only in ½-lb. tins, labelled JAMES EPPS & Co., Limited, Homœopathic Chemists, London, Eng.

BREAKFAST — SUPPER

EPPS'S COCOA

Carling's Ale

is made to please those who are particular about what they drink. There is no better Ale made anywhere.

Try for yourself — compare it with what your idea of good ale is. Our best advertisement is inside the bottle, and it is one that every ale drinker can understand.

CARLING LONDON

The DAVIES Brewing and Malting Company, Limited, Toronto,

Brewers and Bottlers —OF— ALES, PORTER AND LAGER

IN WOOD OR BOTTLE.

Brands: 246

Gilt Edge Ale	Crystal Ale
Cream Ale	XXX Porter
Half-and-Half	Milwaukee Lager

THE Ales and Porter —OF— THE DOMINION BREWERY COMPANY LIMITED

are the finest in the market. They are made from the finest malt and hops, and are the genuine extract.

The White Label Brand

IS A SPECIALTY

To be had of all First-Class Dealers

HOFBRAU

Liquid Extract of Malt.

The most invigorating preparation of its kind ever introduced to help and sustain the invalid or the athlete.

W. H. LEE, Chemist, Toronto, Canadian Agent

Manufactured by 246

REINHARDT & CO., TORONTO, ONTARIO

Nervous Debility.

Exhausting vital drains (the effects of early follies) thoroughly cured; Kidney and Bladder affections, Unnatural Discharges, Syphilis, Phimosis, Lost or Failing Manhood, Varicocele, Old Sores and all diseases of the Genito-Urinary Organs a specialty. It makes no difference who has failed to cure you. Call or write. Consultation free. Medicines sent to any address. Hours—9 a.m. to 9 p.m.; Sundays, 3 to 9 p.m. Dr. Reeve, 335 Jarvis-street, south-east cor. Gerrard-street, Toronto. 246

BLOOD POISON

Have You Sore Throat, Pimples, Copper Colored Spots, Aches, Old Sores, Ulcers in Mouth, Hair Falling? Write

COOK REMEDY CO.,

336 Masonic Temple, Chicago, Ill., for proofs of cures. Capital $500,000. We solicit the most obstinate cases. We have cured the worst cases in 14 to 35 days. 100 page Book Free. 246

Armstrong Patent Tool Holders

AIKENHEAD HARDWARE CO., 6 Adelaide Street East. Phone 6. AGENTS.

Directors— H. H. FUDGER, J. W. FLAVELLE, A. E. AMES.

THE ROBERT SIMPSON COMPANY LIMITED

Tuesday, July 3.

Summer Sale of Furniture

This morning sees the opening of our Summer Furniture event. We have been busy many months planning and preparing for it, using all our buying facilities to procure the very finest array of reliable furniture ever assembled. And we have succeeded. What is more, our buying-for-cash basis has made it possible to buy at extra close prices; that accounts for our ability to sell at such moderate figures. We share these advantages with our customers. As we buy, so we sell at even lower than lowest current rates; but you'll never find quality sacrificed to cheapness. You can rest assured that our guarantee of reliable worth will never prove inaccurate. So you may buy from this attractively priced list of furniture with full confidence and certainty of lasting satisfaction—even though the prices may be lower than you expected.

No. 100—Bedroom Suite, hardwood, antique finish, neatly carved bureau, three large drawers, 14x24 bevelled mirror plate, bedstead 4 feet 2 inches wide, double door washstand,
Summer Sale Price $9.75.

101—Bedroom Suite, solid quarter-cut oak, heavy carvings, finished in rich golden color, washstand and drawers have shaped tops, large bevelled British plate mirror, bedstead 4 feet 6 inches wide, well made and finished,
Summer Sale Price $28.35.

102—Sideboards, solid quarter-cut oak, golden finish, finely polished, 52 inches wide, swell shaped top and drawer front, lined silver drawer, 18x36 shaped bevelled British plate mirror, top 52 inches wide,
Summer Sale Price $22.50.

103—Sideboards, quarter-cut oak, golden finish, handsomely carved and polished, 3 large shaped bevelled British plate mirrors, lined silver drawer,
Summer Sale Price $38.75.

104—Extension Tables, hardwood, oak finish, top 42 inches wide, extending to 8 feet, strongly braced,
Summer Sale Price $5.35.

105—Extension Tables, solid oak, polished, heavy fluted post legs, strongly braced, top 44 inches wide, extending to 8 feet,
Summer Sale Price $13.90.

106—Dining Chairs, solid oak, embossed carvings, strongly made, seats upholstered in American leather, set of 5 small and 1 armchair,
Summer Sale Price $9.65.

107—Kitchen Chairs, hardwood, oak stained finish, double spindles, hollowed wood seat,
Summer Sale Price 32c.

108—Rocking Chairs, solid oak, polished, high backs with arms, fancy turned spindles, solid leather cobbler seats,
Summer Sale Price $1.98.

109—Iron Bedsteads, white enamel finish, strong post pillars nicely filled, brass knobs and caps, all sizes,
Summer Sale Price $4.10.

110—Iron Bedsteads, white enameled, heavy post pillars, fancy scroll fillings, with brass knobs, heavy brass rail and ornaments, sizes 3 ft. 6 and 4 ft. 6,
Summer Sale Price $9.85.

111—Five Drawer Bureaus, hardwood antique, large sized drawers, well made and finished,
Summer Sale Price $5.85.

112—Lounges, hardwood frames, oak finished, upholstered in heavy tapestry covers, assorted colors, spring seat,
Summer Sale Price $4.65.

113—Fancy Rattan Rocking Chairs, heavy roll plated seat,
Summer Sale Price $1.85.

114—Parlor Suite, rich mahogany finished frames, beautifully carved and polished, upholstered, buttoned back and spring seat and edges, in best silk covers, assorted colors as desired,
Summer Sale Price $42.50.

Holiday Bargains for Boys

Splendid wearing clothes that look first-rate and yet cost mighty little. Note these prices:

Tweed Knickers for 50c

12 doz. Boys' Halifax Tweed Knickers, dark grey and brown, all-wool material, lined with white cotton, strong and untearable, for holiday wear, sizes 22 to 32, reg. 60 to 75c, special, Wednesday... .50

Cool Coats for 49c

Boys' Unlined Summer Coats, medium grey drill crash, made with double-stitched seam and patch pockets, sizes 26 to 33, regular 75c, Wednesday .49

Two Favorite Suit Styles.

Boys' 3-piece Suits, all-wool, Scotch tweeds, in neat check patterns, light grey and black, made single breast sacque, well lined and made, sizes 28 to 33, Wednesday... 5.00

Boys' Brownie Suits, 3 pieces, coat with small collar and large lapels, trimmed with braid to match in brown and grey and black and grey club checks, a very natty suit to fit boys 3 to 9 years, Wednesday 3.50

White Knickers.

Boys' White Duck Knickers, neatly made, sizes 3 to 9 years, Wednesday .25

Three Thoroughly Tempting Offers in Men's Clothing

$12 and $10.50 Black Suits for $8.50

Men's Black Venetian and Clay Worsted Suits, in single-breast sacque and morning coat style, finished with narrow band or silk-stitched edges, lined with fine Italian cloth, extra well finished, sizes 36 to 44, regular 10.50 and 12.00, special Wednesday ... 8.50

Men's Unbleached Linen Crash Suits, coat, vest and pants, well made, sizes 36 to 40, special Wednesday ... 3.00

Men's All-Wool Canadian and English Tweed Pants, in neat stripe patterns, grey and black, sizes 32 to 42 waist measure, Wednesday 2.00

Two Shirts for a Dollar

Men's Colored Cambric Shirts, open front, cuffs and collars attached, sizes 14½ to 17 ... .50

Men's Colored Cambric Shirts, open back, two separate collars and detached cuffs, in small, neat, blue and pink and white stripe, sizes 14 to 17 ... .75

Men's Plain and Stripe Merino Shirts and Drawers, neat and blue grey shade, medium sizes, special per garment ... .50

Men's Fine Quality Natural Wool Shirts and Drawers, overlocked seams, fine beige trimmings, sizes 34 to 42, per garment ... 1.00

Wednesday Hat Bargains

10 dozen Boys' Black and White Mixed Straw Hats, neat and dressy style, plain black or navy blue bands, also fancy bands, regular price 35c, Wednesday ... .15

13 dozen Men's Rustic Braid Straw Hats, latest American style, with fine satin bands, with white polka-dot spots, also black and navy blue plain silk bands, calf leather sweatbands, regular price 75c, Wednesday ... .47

25 dozen Children's Straw Sailor Hats, in plain white, navy blue or fancy mixtures, in green, red, navy or black colors, good satin bands, extra special, Wednesday ... .25

Boys' or Men's Yacht Caps, in fine navy blue beaver cloth, or fawn serge, ventilated crown of open net braid, glazed leather peaks, airy and cool cap, Wednesday ... .35

Ladies' Yacht Caps, in fine quality drill, colors, navy blue, pale blue or white, plain or colored bands, dressy and neat shape, Wednesday ... .35

THE ROBERT SIMPSON COMPANY, LIMITED