THE T. EATON Co. LIMITED

190 Yonge St. Canada's Greatest Store. Toronto.

190 YONGE STREET, TORONTO, April 10.

A Public Promenade!

We welcome everybody at all times and ask nobody to spend a cent here unless they want to. The wide aisles, quick elevators and easy stairways facilitate the movement of great crowds, and we always have salespeople enough to insure prompt service. Fridays and Saturdays emphasize the store's spirit of service more than at any other time.

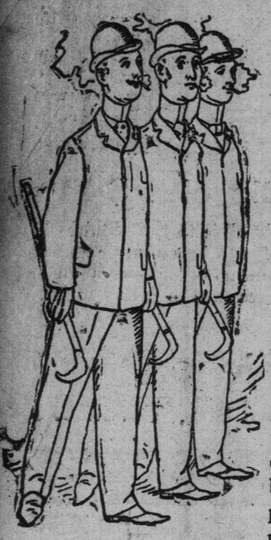

Of course you don't need to be told what to look for. Such a business as this in your very midst is argument enough for wise buying and quick selling without piling adjectives on top of each other in describing the stocks. You must know by this time that there's no other such place in Canada for elegant new goods and attractive late novelties. We get the exclusive because we're the manufacturers' biggest customers. We give supremely good value because we're not greedy after profit.

Saturday's trade will turn largely to such things as these. Always a pleasure to show goods :

NOVELTIES IN MILLINERY.

- Real Horse Hair Laces and Insertions, per yard, from .35
- Real Horse Hair, embroidered with jewels, per yard 1.75
- Quills, all kinds, from 2 for .5
- Aigrettes, black and colors, each from .10
- Real Black Parrots, very fine, each 1.25
- French Tulles, double width, all colors, per yard .25
- New York Fancy Ribbons, a grand display of elegant patterns, per yard from .50
- New York Hats, latest styles, received daily ; we carry the finest collection in the city, from .49
- Children's Muslin Bonnets, granny styles 1.25

ELEGANT SPRING WRAPS.

- Ladies' Jackets, in all wool black box cloth, silk lined, four pearl buttons, full ripple back 10.00
- Ladies' Jackets in fine covert coating, new reseda shade, velvet collar, fly front 8.00
- Ladies' Jackets in brown and white and black and white checks, velvet collar and pocket laps, new box pleat back 8.50
- Ladies' Jackets in bluette covert coating, full ripple back, velvet collar and pearl buttons 7.50
- Ladies' Black Satin Circular Cape, handsomely embroidered with jets and sequins, chiffon ruching around collar 12.50
- Ladies' Black Brussels Net Circular Cape, embroidered with jets and sequins, lace ruffle around skirt and collar, lined throughout with black satin 17.50
- Ladies' Jackets in fine black worsted, box front, with pearl buttons, full ripple back 6.50
- Ladies' Cape, made of black double diagonal worsted, trimmed with satin ribbon, guipure lace and jet passementerie 10.00
- Ladies' Double Cape of black worsted, satin ribbon, ruching around collar and large bow 6.00
- Ladies' Black Silk Crepon Circular Cape, shot silk lining, lace ruching around collar 7.50
- Ladies' Black Silk Crepon Circular Cape, black satin lining, chiffon and ribbon trimming 10.00
- Ladies' Costumes, New York style, in fancy tweeds, reefer jacket, large pearl buttons, extra wide skirt 16.50
- Ladies' Costumes, New York style, in homespun, reefer jacket, trimmed with small buttons, flaring skirt 25.00

ATTRACTIVE STYLES IN SHOES.

- Ladies' Dongola Kid Laced Boots, patent leather toecap, extension sole, pointed toe and buttoned boots, D width, regular price $1 and $1.25, Saturday .75
- Men's Russia Tan Laced and Shell Cordovan Boots, with Scotch welt, Goodyear method, warranted to wear well, sizes 6 to 10, regular price $3, Saturday 2.00
- Ladies' Dongola Kid 3-button Shoe, hand-turn, patent leather toecap 1.00
- Ladies' Vici Kid Buttoned Boots, patent calf toecap, very soft and light 2.50
- Ladies' Dongola Kid Bicycle Oxford Shoes, hand made, pointed toe, with patent leather cap 2.00
- Ladies' No. 5 Shade Tan Dongola Shoe, 3-button, hand-turn soles, new style, soft and flexible 1.50
- Gents' Glove Grain, Oil Finish Bicycle Shoe, McKay sewn, sizes 6 to 10 1.25
- Ladies' New Style Light Rubber, needle toe, just the thing for spring wear .45
- Ladies' White Canvas Tennis Shoes, tan trimmings, with toecap and rubber soles .65

FINE TAILOR-MADE CLOTHING.

- Men's 4-Button Single-breasted Sacque Suits, all-wool Canadian tweed and fancy Halifax tweed, light and dark colors, good trimmings, sizes 36 to 44 5.00
- Men's 4-Button, Single-breasted Sacque Suits, in several different patterns of all-wool Canadian tweed and brown homespun Halifax tweed ; also heavy navy blue and black all-wool imported serges, trimmings and fit perfect 8.00
- Men's 4-Button, Single-breasted Sacque Suits, in all-wool, Scotch, English and Canadian tweeds ; also navy, blue and black imported West of England serges, first-class trimmings and perfect fitting, all sizes 10.00
- Men's 3-Button Cutaway Suits, in all-wool navy blue and black serges, farmers' satin linings, all sizes 7.50
- Men's 3-Button Cutaway Suits, in black worsted Venetian finish, neatly bound, farmers' satin linings ; also brown and dark Oxford grey West of England worsteds, extra good linings 10.00
- Men's 3-Button Cutaway Suits, in dark Oxford, grey West of England worsted ; also black and blue West of England worsted serges, best farmers' satin linings 12.50
- Men's Spring Overcoats, in dark grey and fawn, good strong linings 5.00
- Men's Double-breasted Prince Albert coat and vest, in black West of England worsted, extra good quality, Venetian finish, neatly bound with black mohair binding, best Italian cloth linings 15.00
- Men's Full Dress Suits, in fine black West of England worsted, Venetian finish, perfect cut and fit, with best satin linings 20.00
- Men's Spring Overcoats, in dark grey tweeds, with farmers' satin linings. 3.95
- Men's Black Worsted Overcoats, with velvet collar, also Oxford grey, light and dark fawn, West of England worsteds, good linings 10.00
- Men's Navy Blue Beaver Overcoats, Venetian finish, first-class trimmings, light weight 12.50
- Men's All-wool Canadian Tweed Pants, assorted shades 1.10
- Men's Canadian Tweed Pants, all-wool, light and dark colors, neat patterns 1.50
- Men's English Worsted and All-wool Canadian tweed pants, in light and dark colors 2.50
- Men's Black Striped West of England worsted pants, in neat small patterns 4.00
- Men's Bicycle Suits, in dark grey and brown knee pants, with buckle at knee, or long pants, if preferred, cap to match 3.95

Lots of other things that should be mentioned, but if you want anything at any time you know where to come. Such variety here as you'll find nowhere else, and none but the very latest styles in everything.

Mustn't forget the children. Every possible need of boys and girls fully anticipated and less to pay here than anywhere.

THE T. EATON Co. LIMITED

190 YONGE ST., TORONTO.

THE TORONTO WORLD

ONE CENT MORNING PAPER.
NO. 83 YONGE-STREET, TORONTO.
TELEPHONES :
Business Office 1734.
Editorial Rooms 523.

SUBSCRIPTIONS :

Daily (without Sunday) by the year	$3 00
Daily (without Sunday) by the month	25
Sunday Edition, by the year	2 00
Sunday Edition by the month	20
Daily (Sunday included) by the year	5 00
Daily (Sunday included) by the month	45

HAMILTON OFFICE :
No. 13 Arcade, James-street north.
H. E. SAYERS, District Agent.

WHOLESALE NEWSDEALERS :
F. W. Beebe, 391 Spadina-avenue.
George Messer, 707 Yonge-street.
Mrs. Moriarity, 1420 Queen-street west.
H. Ebbage, 655 Dundas.
E. W. Duggan, 302 King-street east.
G. R. Ezzard, 767 Queen-street east.

This paper is mailed or delivered regularly to its subscribers until a definite order to discontinue is received and all arrears are paid in full.

THE TORONTO SUNDAY WORLD of April 12 will contain: Rodney Stone (second instalment), by A. Conan Doyle; Retiring of Domsie, by Ian Maclaren; Acting in Japan, by Lewis G. Stevenson; Fashions in London; The Ways of Many Men; An Age of Temperance; Radzewski, a Shadowgraph; Letters of Matthew Arnold; Golfers and Walkers; The Making of Doctors, by Ebor; Biography of Right Hon. Joseph Chamberlain; A Machine That Will Register Thought; Grievances of the Uitlanders; Murder by Will Power; Dr. Nansen's Expedition ; Wondrous Wonders of the Moon, by Sir Robert Ball, the greatest of English Astronomers.

TORONTO'S ASH BARREL POLICY.

An incident happened last Sunday evening which may yet develop into a serious matter for certain individuals. A gentleman living on Collier-street placed a box of ashes on the boulevard of that street last Sunday night, so that it would be ready for the garbage collectors on the following morning. As the gentleman referred to has not time to attend to this domestic duty early on Monday morning, he has fallen into the habit of leaving the stuff out on the street on the evening previous. Now this evening happens to be a Sunday, and the sight of an inhabitant of this God-fearing city engaging in such an occupation on the Lord's Day has shocked the religious sensibilities of a neighbor. The latter was so much shocked, indeed, at the lack of reverence on the part of his neighbor that he filed a formal complaint with the City Hall people, wanting to know whether this town was to be run by Christians or infidels. The Street Commissioner's Department (we do not know whether the department consulted Mayor Fleming or not) seems to take the view that the placing of the ash box on the street on Sunday night was an illegal act, and an official of the department was dispatched to the offending citizen to inform him that in future he must stop the practice. We are informed, however, that the officer, appeared to be ashamed of his errand and presented his notice in an apologetic manner. All the same, he did present the notice, and the public are accordingly notified that they run the risk of being summoned before the Police Court if they are seen placing garbage on the street on Sunday night. The gentleman who was the offender in this case has written to The World denouncing the action of the city in very strong language. He is much exercised over the affair, and is seriously considering whether he will not shake the dust from off his feet and leave the town altogether, the same as many other citizens have already done. We do not know whether the Lord's Day Alliance people are responsible for the complaint that was lodged at the City Hall, nor do we know whether Mayor Fleming is responsible for the order that was issued informing the offender that he must in future desist. It would be well to have these points cleared up, and His Worship and Bro. Patterson ought to inform the public whether or not they are implicated in the matter.

Our Sunday street car policy has prevented thousands of people from visiting and locating in Toronto. An evening paper recently stated that an American gentleman with half a million dollars had decided to make Toronto his residence, but he was disuaded from doing so after spending one Sunday in the city. How many hundred citizens are we going to drive away through our ash barrel policy ?

TO SUPPRESS TREATING.

A philosopher might write volumes on the subject of treating. It is a custom that has a firm grip on us Canadians whether we journey along the township sideline or pace the street of the crowded city. The "bar" is a recognized institution of the country, as firmly anchored in our social life as our Public school system or our municipal institutions. What would the Canadian village be without its tavern? And what would the tavern be without its bar? Such a condition of things would surely turn the township into a desert without oases. The tavern at the cross roads is the very centre of township life. It is the clearing house of village gossip, the rostrum of primary politics. Politics and the bar seem to have a decided magnetic attraction for each other. It has been noted by keen observers that wherever a crowd of men find themselves discussing politics a little investigation will reveal the existence of a bar near by. Much speculation has been indulged in as to the cause of this peculiar natural phenomenon, but it is now admitted by the highest authorities that it is the bar that magnetizes the crowd and not vice versa. A forcible exemplification of the magnetic influence of the bar is afforded by the House of Commons at Ottawa. We have it on good authority that during the present week members of Parliament, wearied with the prolonged session and dozing away in their seats, have been seen to frequently rise up as if actuated by some impelling force, leave their desks and, amid a labyrinth of rooms and corridors, to keep along a certain trail, like an Indian making his way through the woods. When the end of the trail is reached these members invariably have found themselves standing before a bar. It would be useless to controvert the existence of the strong natural affinity betweeen politics and the bar. We refer to this subject just now because an effort is being made in the State of Ohio to annihilate the bar by prohibiting the custom of treating. An act to repress treating has actually been carried by a vote of 38 to 8 in the Ohio Legislature, and it is stated the Senate will ratify the action of the lower house. The suppression of treating, of course, means the suppression of four-fifths of the hotels and bars of the country. Indirectly, therefore, this attempt to interfere with the laws of nature has a deep interest to us, and the result of the experiment in Ohio, if it ever goes into force, will be anxiously awaited in this country.

THE METRICAL SYSTEM.

A bill has been introduced in the House of Congress, providing for the introduction of the use of the metrical system of weights and measures in the United States, after the 1st of Jan., 1901. This system is in operation in every country in Europe, except Great Britain and Russia. It is in use in nearly all the republics of South America, and even the Congo Free State of Africa has adopted it. It is only the difficulties incidental to making the change that prevent the Parliament of Great Britain from changing their cumbrous system at once. The various Chambers of Commerce throughout the United Kingdom have repeatedly urged on the Government to fall into line with other nations and abolish a system which they find interfering with their trade all over the world. It is a curious coincidence that Great Britain and the United States, the foremost nations on the earth in many respects, are the last to adopt a progressive principle, such as is involved in the metrical system. The decimal system has already stood the test of 50 years among other nations, and has been found to be much superior to the systems formerly used by the nations that have adopted it. Business associations and firms from nearly every state in the union have sent petitions to Congress, praying that the bill will be carried through the House and Senate. The passage of such a bill in the United States, necessarily implies the adoption of a similar bill in this country.

WHERE ASPHALT FAILS.

It is quite evident that asphalt is not the proper kind of pavement to put down in the space between the street railway tracks. The removal of the winter's snow discloses a sorry sight on many of the asphalted streets. The portion of the pavement between the tracks has become very much disintegrated, while that part between the outer track and the curb seems to be well preserved and sound. It is possible that the electric current may be responsible for this serious disintegration, or the momentum of the cars may have something to do with it. Whatever the cause may be, the fact is apparent. It would be unwise in the future to lay asphalt between the tracks, and it is a question whether any money should be spent in repairing the sections that have deteriorated the worst. Better at once accept this pavement as a failure as far as the track allowance is concerned, and replace the parts that must be repaired with vitrified brick.

THE BOARD OF CONTROL.

The City Council will soon be called upon to select the aldermen who are to constitute the first Board of Control. The mode of electing the board seems to rest optional with the council. In our opinion, no system of voting should be allowed which will permit the election of any alderman to this important position unless he secures a majority of the total votes of the aldermen. The Board of Control will exercise great authority, and every member composing it should enjoy the confidence of a majority of the council.

An effort is being made to introduce Nova Scotia coal into New England on a large scale. The Dominion Coal Company has petitioned the Legislature of Massachusetts for a charter to furnish cheap gas to the public by permitting it to bring coal from Cape Breton in its raw state, and resolve it into its constituent elements of coke, tar, gas and ammonia, and to supply these for the various needs of the people. It is expected that the gas thus produced can be sold at a price that will cause it to become a powerful factor in industrial economics. It has been calculated as something quite feasible that on the basis of expenditure of twenty cubic feet of gas for one-horse power per hour, or two hundred feet for a day of ten hours, power can be delivered for $18 a year per horse-power.

A BRITISH SHIP CAPSIZES.

Terrible Disaster in San Francisco Harbor —Six Lives Lost.

San Francisco, April 9.—During a squall on the bay this morning the British ship Blairmore was capsized and six of her crew drowned. The names of the dead are: Thomas Ludgate, chief officer; Samuel Kenny, steward; T. Rerabaum, sailmaker; H. Synastrand, able seaman; H. F. Clark, able seaman; R. E. Siegle, apprentice, 19 years old. Nine others of the crew were rescued by boats that were in the vicinity. The captain, John Crow, swam to the small boat lying astern and pulled himself to the landing. The Blairmore arrived from Newcastle, N.S.W., with a cargo of coal about a week ago, making the voyage in 56 days, the shortest time on record.

Amended Speling.

Editor World: At a recent meeting of the Toronto Teachers' Association, the following rezolution was offered:

"That the Toronto Teachers' Asociation hereby expresses its approval of the principl of making the English language fonetic, and requests the Public school inspectors of Toronto to use their influence at the meeting of the N.E.A. at Buffalo next July to have such steps taken by that asociation as wil best further that end."

Now, while the intention is manifest and excelent, it was a very mala-droit way of going about it. The language is alredy fonetic, but the speling is not. Furthermore, while I urge warmly that we mend our speling as far as we can, to say that it can ever be made perfectly fonetic is so Utopian as to be utterly impracticabl. Let it be amended, so as to be something deserving the name of orthografy, which means right, that is correct, in the sens of being regular, or according to literary law, not capricious and startlingly irregular. To atempt to go as far as this motion asks wil but result in failure. The following resolution, past at the annual conference of the National Union of Teachers for Britain in 1895, and four previous years, is in a line which is likely to lead to good results: "That, in the opinion of this conference, it is desirable, in the interests of education, that the Education Department shud institute inquiry into the speling difficultis of schools, with a view to simplification of speling." A. H.

Toronto, April 6, 1896.

People's Night at the Art Association.

The doors of the Roberts Art Galleries on King-street west, where the eighth annual exhibition of the Woman's Art Association is being held, were thrown open between the hours of 6 and 10 last evening to those in Toronto who are too busy to visit the exhibition by day. Numbers came to the rooms direct from their work and there was a sea of upturned faces quite early in the evening. The ladies receiving were Mesdames Edward Farrar, Henry Thompson, Elliott, McConnell and Denison. Very dainty refreshments were provided for the guests.

THE BEHRING SEA CLAIMS

BILL TO GIVE COMMISSIONERS POWERS OF JUDGES

In Preparing the Claims Becoming Due Under the Paris Award—Much Delay Has Been Caused in Closing This Long-drawn Case by the United States Authorities—Premier Bowell's Statement

Ottawa, April 9.—(Special.)—Sir Mackenzie Bowell introduced in the Senate to-day a bill respecting the Behring Sea claims convention. The object of the measure is to confer on the commissioners, who may be appointed to investigate and prepare the claims which will become due under the Paris award, the full power of judges with respect to the summoning of witnesses while adjudicating upon the claims which will come before them. Sir Mackenzie pointed out that under the Paris award certain claims were admitted to be due Canadian sealers, and the amount of those claims was to be determined by commissioners to be appointed by the two Governments. Unfortunately up until the present time it has not been possible to reach the point where these commissioners could be appointed and work begun. The Premier added: "The draft of the agreement, entered into between the Canadian Government or their representatives, the late Minister of Justice and myself, when in Washington a short time ago, and the United States Government, have been modified to a certain extent by suggestions which were made by the United States authorities, and I regret to say that there has been still further delay by other suggestions which have been made by members of the United States Senate, when the agreement was laid before them for the purpose of ratification. Some of the changes suggested were not material and did not interfere with the due administration of justice, nor would they prevent justice being done to the claimants, but there was one suggestion which came from the Senate which neither the Colonial Office nor the Canadian Government have felt themselves bound to accept. In fact, it is a question which has been under discussion both by the two late Ministers of Justice and the commissioners who were in Washington some few months ago."

"Since the United States made the suggestion to which exception was made, when the agreement was presented to them for ratification, the Secretary of State for that country has admitted the justice of the position which Canada took. The United States Senate are, however, still discussing the question.

"The object of the bill is to give full power to the commission to carry on the investigation the same as if it were done in a court of law."

Senator Angers raised the question as to whether, in view of the fact that Canada was not an acknowledged party before the conference at Washington, this legislation would not come more properly from the British Parliament.

Sir Mackenzie Bowell replied that the question had never been raised, but he thought that, while it was true that the agreement was entered into between he British Ambassador at Washington and the United States Government, the Canadian Government having consented to the agreement through its commissioner, was the proper party to confer the power required by the commissioners. Besides that, it was Canada who had the power of appointing one of the commissioners, the United States the other, and the United States and Great Britain the third, with the consent of Canada.

In answer to a query by Senator Scott as to where the investigation would be held, Sir Mackenzie said that it was provided that the commission should sit at Victoria, B.C. The United States Government were now, he said, passing a law giving the proposed commission similar powers in California, in case it should be necessary to take evidence in San Francisco. The bill was read a first time.

TORONTO JUNCTION JOTTINGS.

Things That Interest Residents of the Railway Town.

Toronto Junction, April 9.—The spring run of suckers is now on, and dozens of men and boys are netting the lumber for the bony but tootnsome fish, which is now in first-class condition.

A public subscription has been started in aid of George Johnson, the market gardener whose belongings were recently destroyed by fire.

Annette-street Methodist Church last night gave a social and reception to newcomers in the town, which was largely attended by recent arrivals.

The annual district convention for West Toronto of the Woman's Missionary Society will be held in Annette-street Church on Thursday, the 16th of April, afternoon and evening. Sessions will commence at 2.30 and 8 o'clock. Topics for the afternoon: "What place should be given to distinctly devotional exercises at auxiliary meetings, and why?" "The auxiliary member between meetings;" "The relation of the league to missionary work." Evening addresses from Rev. Mr. Stevens, China Inland Mission, and report from district organizer. Other interesting items will be added to the program.

A well selected text is half of the sermon. Given a good text and a preacher who is in earnest, and the result is sure to be good. The text of this article is a plain simple statement that proves itself in the reader's own mind without argument. The text is "Good health is better than great riches."

Without health nothing really matters very much. A hacking cough takes all the beauty out of a landscape or a sunset. Erysipelas or eczema will spoil the enjoyment of sprightly conversation, of a beautiful concert, of a wonderful painting. The biggest bank account in the world won't pay a man for his health, but a very small amount of money will make him healthy and keep him healthy.

Most all bodily troubles start in the digestive or respiratory organs. It is here that improper living first makes an opening for disease. The development differs as constitutions and temperaments differ. The causes are almost identical. To get at the root of the matter is simple enough if you start right.

Dr. Pierce's Golden Medical Discovery is a medicine for the whole body. It works through the digestive organs on all the others.

It cures the first thing it comes to and after that, the next. It puts health in place of disease in the stomach, and from the vantage ground thus gained, it reaches every fiber of the body and drives disease before it—indigestion, liver troubles, kidney complaint, biliousness, skin and scalp diseases, salt-rheum, tetter, eczema, and all the troubles caused by impure blood.

THEIR PLEA IS INSANITY.

(Continued from Page 1.)

ness thought he knew right from wrong.

Lawyer Steers' Denial.

Lawyer Steers of Lindsay, who formerly lived at Midland and who had been assaulted by Brennan, who said he had been unduly intimate with Mrs. Brennan, swore that Brennan's suspicions were absolutely groundless. Witness also told of the prisoner's assault upon him.

David Hewis, a Midland liquor dealer, said that he had had to protect Mrs. Brennan from her husband.

James J. Brennan, a younger brother of the prisoner, said that his brother was extremely jealous of his wife; that prisoner had told him that he would not believe her under oath. Since the separation he had heard his brother say that he would have his wife and family if he had to die looking for them. One uncle of the prisoner had been insane. So far as witness knew that was all the insanity in the family.

The court adjourned till 9 o'clock to-morrow morning and the case will likely be concluded early in the day.

THE UNITED STATES NAVY.

Torpedo Boats and Torpedo Boat Catchers to be Added to the Fleet.

Washington, April 9.—The Naval Appropriation Bill for the coming fiscal year was reported to the Senate to-day. The four sea-going battleships authorized in the House Bill are left untouched. Amendments have been made, however, in the provisions for torpedo boats. Instead of five, capable of attaining a speed of 26 knots, as provided by the House, the Senate has substituted three torpedo boats, which will in reality be torpedo boat catchers, with a maximum speed of not less than 30 knots an hour. In place of ten or more torpedo boats, to cost not exceeding $800,000, and to have the highest practicable speed for vessels of their class, the Senate has substituted a provision for "Not to exceed ten torpedo boats, to cost in all not exceeding $500,000, and to have the highest practicable speed for vessels of their class."

Help Wanted.

Editor World: The following amounts have been forwarded me in response to a request for help for a poor young mother to replace a lost leg by an artificial one. As announced in your columns last week: Mr. F. E. T., Hamilton, $5; Miss A. C., Toronto, 32; T. H., Parkdale, $1; D. T. Smith, Toronto, $1; Mr. and Mrs. B., Toronto, $1.50; Mrs. J. T. C., Toronto, 50 cents; Mr. A. C., Toronto, 25 cents; total $11.25.

Other amounts will be gratefully received and acknowledged if sent to Rev. W. J. Barkwell, 45 Grant-street, Toronto.

A Canadian Killed.

North Tonawanda, April 9.—Some time early this morning a New York Central train run down a man near this depot. He died at 8.30 o'clock this morning, never having recovered consciousness. He was later identified as Robert Ward, an unemployed laborer, who recently came here from Attercliffe, Ont., and who probably had started out early to visit some of the workshops in search of employment. He was about 35 years of age.

OUR MAIL.

B.B.B. CURES

Our mail brings us every day dozens of letters about Burdock Blood Bitters. Some from merchants who want to buy it, some from people who want to know about it, and more from people who do know about it because they have tried it and been cured. One of them was from Mr. J. Gillan, B.A., 39 Gould Street, Toronto. Read how he writes:

GENTLEMEN,—During the winter of 1892 my blood became impure on account of the hearty food I ate in the cold weather. Ambition, energy and success forsook me, and all my efforts were in vain. My skin became yellow, my bowels became inactive, my liver was lumpy and hard, my eyes became inflamed, my appetite was gone, and the days and nights passed in unhappiness and restlessness

For some months I tried doctors' and patent medicines of every description, but received no benefit. Being advised by a friend to try B.B.B., I am glad to have the opportunity of testifying to the marvellous result. After using three bottles I felt much better, and when the fifth bottle was finished I enjoyed health in the greatest degree, and have done so from that day up to date. Therefore I have much pleasure in recommending B. B.B. to all poor suffering humanity who suffer from impure blood, which is the beginning and seat of all diseases.

J. GILLAN, B.A., 39 Gould St., Toronto.

The Age of Economy.

Those who have never had their garments cleaned or dyed will find it a great boon to do so in these times of depression. A suit of clothes, if only soiled, can be made to look like new; or if faded, you can have it made a fresh color again, which will not rub off or be affected by wet weather. This kind of work must be taken to a first-class house, if you desire satisfaction. Stockwell, Henderson & Co. have the best reputation in the city for doing job dyeing and cleaning. They give the business their personal attention, and every job passes through their hands. They also do work quickly when necessary, finishing a job the same day when required. Goods sent for and returned, or leave them at any of their three stores, 103 King-street west, 259 Yonge-street, or 772 Yonge-street.

Another Change.

Score's, high-class cash tailors, 77 King-street west, inform us that they are determined to keep down their prices to the very lowest ebb, consistent with high-class tailoring, and have therefore discontinued their traveling trade, which cost a considerable amount of money annually, a percentage of which has always been added to the price of the goods. Their customers in the city will receive quite a benefit from this change, and gentlemen who live in the country when visiting Toronto will also get the lowest cash price quotation.

Tourists.

No tourist's outfit is complete without a Pasteur Germ Proof Tourist Filter. It is equally indispensable in a sick room or wherever a small quantity of pure water may be desired for immediate use. It is easily operated and performs its work satisfactorily. They may be had at No. 6 Adelaide-street east.

Ice at Sault Ste. Marie.

Sault Ste. Marie, Mich., April 9.—The warm weather of the past three days made great inroads into the snow and ice in this vicinity. Teams crossed the river for the last time yesterday. The channel is rapidly opening up and ferry boats will be running in the next week or ten days. Ice is now 20 inches thick in Hay lake and 16 inches thick in Mud lake. It is thought boats can reach here by April 25.

Guinane Brothers | Guinane Brothers

Friday Morning.

Saturday Shoe Bargain Day

Comparison is our hope, our mainstay. If folks were not wide awake and full of buying wit we might close our store.

We live, we prosper by cynical comparison and keen competition. Not one in 100 of the buyers in this store know the proprietors—never saw them—don't care whether they ever see them. This store does not appeal to your friendship only—it claims your shoe wisdom. Guinanes' claim your trade on a basis that appeals to your self-interest—on a value basis. When we cease to save you money, we'll close our store and surrender your friendship.

Guinanes have not built up this big shoe business. The people have built it—they buy here because they are justly selfish of their own coin.

Saturday Shoe Bargains

LADIES' DEPARTMENT

- Polish Goat Buttoned Boots, silk worked holes, oak soles, patent tips, regular $1.25, Saturday 75c.
- Polish Calf Buttoned Boots, regular $1.25, Saturday 80
- Astrachan Dongola Buttoned Boots, pat. tips, regular $1.50 Saturday 90
- French Kid Buttoned Boots, dress cloth tops, hand-sewed, turns, special, regular $3, Saturday 1.25
- Russia Calf Oxford Walking Shoes, hand made, H. B. Goodrich, Boston, regular $2, Saturday 1.25
- Undressed Ooze Calf Walking Shoes, American, special, regular $2.50, Saturday 1.00
- Duck and Canvas Walking Shoes, Kempson & Stevens, New York, regular $1.50, Saturday 1.00
- White Basket Cloth and Spotted Irish Linen Shoes, manufactured by Kempson & Stevens, regular $1.90, Saturday 1.50
- Angola Buttoned Boots, patent tips, creased vamps (Boston), Goodyear welts, regular $3, Saturday 1.90
- Angola Kid Buttoned Boots, patent tips, Goodyear welts, George T. Slater & Sons, regular $4, Saturday 2.25
- American Kid Buttoned Boots, Scotch welts, razor toes, Goodyear sewn (New York), regular $4, Saturday 2.50
- Astrachan Dongola Buttoned Boots, white stitched, creased vamps, Hatton & Co., London, England, Goodyear welt, regular $4, Saturday. 2.75

MISSES' DEPARTMENT

- Tan Morocco Buttoned Boots, oak soles, regular $2, Saturday 75c.
- Dongola Walking Shoes, kid trimmed, regular $1.25, Saturday 50c.
- Tan Morocco Walking shoes, regular $1, Saturday 50c.

CHILDREN'S AND INFANTS' DEPARTMENT

- Calf Lace Boots, regular 75c, Saturday 40
- Goat Buttoned Boots, regular $1, Saturday 60
- Dongola Buttoned Boots, regular $1, Saturday 65
- Finest Soft Kid Moccasins, in every color, regular 60c, Saturday 25
- Yankee Tie and Strap Shoes, regular 40c, Saturday 25

GENTS' DEPARTMENT

- Boston Calf Lace Boots, whole fox oak soles, solid leather, regular $1.25, Saturday 65c. Saturday 65c.
- Cordovan Lace Boots, extension soles, sewed or nailed, regular $2 Saturday $1.05.
- Tan Harvard Calf Oxford Shoes, regular $2, Saturday . 1.25
- Angola Hand Sewed Oxford Shoes, regular $1.75, Saturday 1.15
- Shell Cordovan Walking Boots, full Scotch welts, razor and Piccadilly toes, Goodyear welts, regular $3.25, Saturday 2.50
- French Calf Lace Boots, Nichol's toe-cap, razor toes, Scotch welts, Goodyear welts, regular $3.25, Saturday 2.00
- Hog Grain Lace Boots, New Graham ply tips, razor toes, Scotch welts, regular $3.25 Saturday 2.00
- Irish Linen Lace Boots, regular $3.25, Saturday 2.50
- Casco Calf Lace Boots, Nobby and Dress London tips, Scotch welts, regular $3.25, Saturday 2.00
- Light and Dark Tan Harvard Calf Lace Boots, razor toes, full Scotch welts, Goodyear sewn, regular $4, Saturday .. 3.00
- Genuine Russia Tan Calf Congress Boots, regular $2.75, Saturday 1.75
- Tan Dressing, regular 25c, Saturday 5

BOYS' DEPARTMENT

- Cordovan Oxford Shoes, size 11 to 13, regular $1, Saturday 55
- Crup Lace Boots, Blucher cut, hand-sewed, 1 to 5, regular $1.75, Saturday 1.00
- Casco Calf Lace Boots, hand-made, 11 to 13, regular $1, Saturday 55
- Cordovan Oxford Walking Shoes, extension soles, Goodyear welts, regular $1.25, Saturday 65
- Casco Calf Lace Boots, hand-made, 1 to 5, regular $1.25, Saturday 65

SPORTING DEPARTMENT

Visit our sporting department. We import direct from London, Eng., Bicycle, Lawn Tennis, Racquet, Cricket, 6 oz. Spiked Running and Jumping Shoes.

Lacrosse Shoes, 25c, 30c, and 35c.

JUST RECEIVED—Two cases, 288 pairs, 6 oz. Spiked Running Shoes, regular price $5, our price $2.

Sole Sellers of the Famous "Slater Shoe,"

Goodyear Welt Sewn (Slater Method),

GUINANE BROS.

"214" YONGE STREET.

NEWS OF THE WEST END.

Short Paragraphs Referring to Parkdale and Brockton.

A number of prominent West Enders have united in an endeavor to have a portion of High Park set apart for golf links. A petition asking for that concession has received the signatures of A. W. Godson, John Laxton, J. W. Mallon, J. J. Ward, W. J. Griffiths, W. Douglas.

The Brockton postmastership, rendered vacant by the recent sudden death of J. R. Hill, and worth $600 a year, is a plum for which there are several aspirants. Among those whose names are mentioned in this connection are Allan Macdonell, Thomas Hurst, and James Woods.

Rev. Father Carberry, formerly of St. Helen's, is a visitor in town.

St. Helen's fancy fair proved highly successful.

Had Its Origin in Egypt.

The ancient Egyptians, it is said, first practised the art of brewing. One would not think, seeing the countenances of mummified specimens of the race, that their brew was as cheering as ours, but, doubtless, their beer, though far inferior to East Ferry Ale, which delights the hearts of modern lovers of good living, was responsible in a degree for their greatness as a nation.

Good Goods Wear Longest.

The history of medical treatment for alcoholism for the past five years has been the story of the triumphant march of the Double Chloride of Gold system, and the hundreds of thousands of men and women emancipated from the thraldom of whisky through its agency. The same period has witnessed the rise and the fall of hundreds of mushroom enterprises which have deluded the public with promises of cure without being able to deliver the goods. Ontario has been the camping ground of not a few, but all have disappeared. These secured patronage chiefly by offering cheap cures, giving worthless guarantees and misrepresentation. The cheap cures have proved to be worthless ones, and many who thought they were saving are now sorrowing. Lakehurst Institute, Oakville, has always maintained a standard price and a standard of excellence. Lakehurst Institute is the only prosperous and scientifically successful one in the province. Toronto office, 28 Bank of Commerce Building.

Over 30,000 bales of silk are stacked at Yokohama for which no buyers are forthcoming.

T. & B.

Through the States, from Dakota south-east,
I travelled to Florida's shore;
smoked the "Echo" and "Vanity Fair,"
"Snow Flake" and a dozen brands more.
But, boys, there is just one tobacco—
Only one in this wide world for me;
It's the one I will stand by forever—
The plug that is stamped T. & B

CHEW T. & B. MAHOGANY

5 and 10 cent plugs.

The more you use of it the better you like it.

Rugs from your Old Carpets.

We make beautiful Reversible Rugs from your old pieces of Carpets. Beware of others offering the same, as we are protected by Patents.

AMERICAN RUG WORKS,

601 Queen-Street West. 246

GERMAN ARMY PILE REMEDY

WARRANTED TO CURE BLIND, BLEEDING or ITCHING PILES

EACH ONE DOLLAR PACKAGE

CONTAINS LIQUID OINTMENT AND PILLS

ASK YOUR DRUGGIST FOR IT, OR SEND DIRECT TO THE KESSLER DRUG CO. (CANADIAN AGENCY) TORONTO

This is in the American Market.

Canandaigua, N.Y., April 9.—Potatoes are so cheap that farmers are throwing them away. One man is throwing them into his stove, and says they make a very hot and steady fire.