THE WEATHER BULLETIN.

WASHINGTON, *Dec. 29.*—1 *a.m.*—*Lower lakes colder, partly cloudy, with light rain and snow; southerly veering to westerly winds; higher pressure.*

BRIEF LOCALS.

The city is literally a sea of mud.

Sixty immigrants arrived in the city yesterday.

Executive committee at four o'clock this afternoon.

The markets and health committee have a good surplus this year.

Corporal Peacock of the Queen's Own has gone to New York to live.

The sale of unclaimed custom house goods at Coate's yesterday realized about $3000.

Conductor Nelles, who met with the accident on the T. G. and B. railway will recover.

The People's society dine at the Montreal house to-night. Several new members will be initiated.

Edward Hanlan sails from New York for England next Thursday to fulfil his engagement with Boyd. Success to him.

Peter Macdonald was yesterday elected school trustee at Riverside by acclamation, J. W. Potter was chosen ratepayers' auditor.

Fourteen of the horses recently sold by the market and Health committee brought $583, or $530 net. Another brought $28.-35 net.

The institute of accountants will apply for incorporation at the coming session of the Ontario legislature.

Rev. Charles Darling will enter upon the discharge of his duties as curate of St. Matthias church immediately.

East Lynne was performed at the Royal yesterday afternoon and evening. Minnie Estrelle and company begin an engagement to-night.

They had boat races at Port Hope on Christmas day. There were about a thousand spectators and the weather was as mild as September.

In compliance with a requisition, the mayor has called a meeting of the electors for Saturday night at St. Andrew's hall to discuss municipal affairs.

Geo. Smith was yesterday knocked down while crossing Queen, near Bay street, by a vehicle, and was badly hurt on the legs and body, his spine being injured.

It is proposed to build a railway on the Island, from Hanlan's point to the gap, and the Ontario legislature will be asked to incorporate a company for this purpose.

Friends of the late Edwin Harris will have an opportunity of viewing the body this morning at the Masonic hall, Toronto street, from which place the funeral will start at 2 p.m.

The following new companies are applying for incorporation: Queen city malting Co, capital $100,000; Federal Loan Co. of Toronto, capital $500,000; Ontario Pump Co., capital $50,000.

Notice has been given to the Ontario legislature of an application for an act providing for the extension of the limits of the city of Toronto and the annexation of the village of Yorkville.

Chief Draper was yesterday married to Mrs. Routh, at the bride's residence, King street west. The wedding was very quiet. Canon Carmichael of Hamilton officiated. The couple went to New York.

At interim sessions yesterday, before Judge Mackenzie, Wm. Hodgson, a boy, charged with house-breaking, was remanded till to-day, as was also Matthew Boylan, charged with assaulting his wife.

Three hundred partook of the supper last night in the Temperance hall. Addresses were delivered by M. C. McKay, Mr. Gay, C. M. Matheison and others. At the conclusion of the service twenty-five came up and signed the pledge.

Building permits have been granted to Christie, Brown & Co. for a three-story brick addition to their factory on Frederick street, to cost $3000; and G. A. Elliott for a two-story dwelling house on the west side of Berkeley street, between Gerrard and Carlton, to cost $800.

The fees derivable from the city markets for the first three months of next year were sold yesterday by Charles A. Henderson. The St. Lawrence market fees were purchased by Wm. Leak, realizing $700; cattle market, J. E. Verral for $680, and the hay and straw market fees by Thomas Ferry for $410.

An accident occurred at the corner of Wilton avenue and Church street yesterday evening. The hind wheel of a milk wagon came off, upsetting the milk in the road. The old man driver picked up the can with the remark that there was "no milk for the customers to-night."

W. J. Jackson of the Grand Trunk freight department, was yesterday afternoon presented by his fellow clerks with a watch and chain on the occasion of his departure for Chicago, where he has received an appointment on the Chicago and Grand Trunk railway as claims clerk.

Last night Mr. George Fawcett Rowe appeared in Brass, and delighted the large audience present by his impersonation of the rake Waifton Stray. The applause was vigorous and frequent, and Rowe was called before the curtain two or three times. Same bill to-night.

At the meeting of the promoters of the proposed banquet to Mr. Phillips Thompson, yesterday committees were appointed to make the necessary arrangements. It has been decided to have the banquet in Albert hall. Mr. Wilding will be the carterer. Another meeting will be held at this office on Saturday at 4 p.m.

Application will be made to the local legislature for an act to incorporate the Toronto, high park, and Western Tramway company, for the purpose of constructing a steam or horse tramway between some point in the west of the city to high park, and the villages of Lambton and Carlton. The The company also wish for power to extend the line to Cooksville and Weston, and to have power to convey passengers, freight, and express matter.

An Italian Epidemic.

The Lancet narrates a remarkable nervous epidemic which has broken out in one of the valleys of the Italian Alps. The people of the valley are so remote from the outer world that they are still, it seems, steeped in mediæval notions. It is such a pleasant spot to live in that intermarriage is described as the rule, and idiocy, deafmutism, epilepsy, suicide, and other forms of mental derangement are extremely common. In such a population the soil is prepared in which extravagant emotion can flourish into frenzy. After the prolonged drought of February last a villager declared he saw water flowing on the face of the saint pictured on a chapel. His conviction was at once shared by the crowd, and the miracle was attributed to the intercession of a girl who formerly suffered from epilepsy. She was the subject of an excessive religious mysticism, accompanied by hallucinations. Her frenzy was caught by her father and brothers, and also by strangers. The news of the miracle spread rapidly through the district, and crowds came to see the favored agents.

THE NUN OF KENMARE'S FAITH.

Her Remarkable Account of a Visit to the Shrine at Knock.

(From the London Morning Post.)

SIR,—As a paragraph has got into many papers with an incorrect account of my visit to Knock, I beg your kind insertion of the following. Such reports, from whatever source they emanate, do incalculable harm, as they throw discredit on real miracles. The facts are simply as follows: I obtained permission to visit Knock, as Archdeacon Cavanagh was anxious that I should found a convent there if possible. I went there accompanied by the chaplain of the Kenmare convent. I neither asked for, wished for, nor expected a miraculous cure. In fact, I may say truly the idea never crossed my mind. For the last four years I have been unable to kneel down for one instant, even to receive the holy communion, from inability to bend my knees, the consequence of acute rheumatism. On approaching the place where the blessed mother of God is said to have appeared I knelt instinctively, and on rising in a few moment I found I was perfectly cured of this long-standing malady. Both Archdeacon Cavanagh and my confessor, the Rev. Neligan, C. C., of Kenmare, were present. How far this may be termed a miraculous cure I leave it to ecclesiastical authority to decide. Probably, however, it is only one of those cures for which the recipient must thank God, but which could not be accepted by ecclesiastical authority for the confirmation of a devotion. Yours faithfully, SISTER MARY FRANCES CLARE. Presentation Convent, Tuam.

PERSONS AND THINGS.

Guiteau is a great apple eater. He eats a half of a peck a day, besides other food enough for three men.

Mr. John Bright regrets that cheap novels find their way into cottages and workshops of great manufacturing towns.

When asked how to pronounce his name, Du Chaillu replied, "Shall you do," which, being inverted, gives the right sound.

Wanted—A modern young lady's forehead. The editor of this column not having seen one for several years is willing to pay a fair price for a glimpse at the genuine old article. No banged or otherwise mutilated specimens wanted.—Cleveland Sun.

"It is a disgraceful shame!" exclaimed Mrs. Smith, as her lord and master came in in a demoralized condition. "You've been drinking again, and it was only last week that you took the pledge." "Just my luck," said Smith; "I break everything I get hold of."

In a paper on Prince Bismarck's family the French writer, J. J. Weiss, says: "Such are the Bismarcks—a race of Centaurs and Nimrods, cuirasseurs, dragoons, carbineers and at times, diplomatists, skilful in promoting the measures intrusted to them, not less skilful in pushing themselves forward. Their life is a steeple-chase. They never refuse the leap; they take it. * * * A superior, a peerless man would Prince Bismarck have been in any country and at any period through the sole action of his inner genius. But all his ancestors have bequeathed to him something of themselves. * * * A great man is after all, the culminating point of a family."

WEST END TEMPERANCE SOCIETY.

This society held its half yearly meeting at Occident hall Tuesday night. The secretary read the several reports, showing the society to be in a very flourishing condition financially and otherwise. There had been placed in the society's books 346 names during the past half year, making a total membership of 679. The election of officers resulted as follows:—President, A. Farley, (re-elected by acclamation); 1st vice-president, G. Robinson, (re-elected); 2nd vice-president, F. Ward; 3rd vice-president, Bro. Connors (re-elected); secretary, G. Ward, (re-elected by acclamation); assist. secretary, Bro. Oakley; financial secretary, G. Ward, (by acclamation); treasurer, Bro. Jolliffee (re-elected by acclamation); chaplain, Bro. Constable, (re-elected by acclamation); trustees, Bros. Lake, Farley and Davis (re-elected by acclamation; chairman program committee, Bro. G. Ward, (re-elected by acclamation); chairman choir committee, Bro. T. W. Davis, (re-elected by acclamation), and a full executive.

Domestic Poisons in England.

The English journals, in discussing the question of domestic poisons, suggest as a protection or remedy a law prohibiting the use of arsenic in the manufacture of any and all fabrics for domestic purposes—that is, in all those processes which leave the arsenic in the finished goods. It appears that the trade interests involved in this practice have been subjected to scientific investigation, and the alleged advantages in the employment of arsenic for wall papers, &c., are show to be for the most part imaginary. Among the paper stainers the use of arsenical pigments is being abandoned, and in other industries also they are much less restored to than formerly. But, notwithstanding this, and the well-known fact that two or three grains of the arsenic will destroy life, the production of arsenic in England last year was nearly 5,000 tons.

CHIT CHAT.

The mouth is the heart's chimney.

The best press ever made—two loving arms.

The goods a man says he can't sell he says he cancels'

The perfectly square man is 'round at the right time.

The dancing-master is always taking steps to improve his business.

Is it proper to say of a whale when he dies that he has kicked the "bucket?"

These are the days when business men have little work to do and plenty of time to do it.

"Do we eat too much?" asked the Detroit Free Press, and out of five dozen boarding-house keepers sixty answered in the affirmative.

"Wedded to guilt," is the way one of our contemporaries expresses it. Is this a legal marriage, or can it be annulled on the ground of a fraudulent contract?

A hotel is to be built at Quebec over the place where Montgomery charged and the charges in the future there will probably be a long way ahead of Montgomery's.

A Georgia editor says: "Gold in thirty-three counties in this state, copper in thirteen, iron in forty-three, diamonds in twenty-six, whiskey in all of them, and the last gets away with all the rest."

"A horse," observed a Scotch Vet., "may have a very good appetite, and yet may be unable to eat a bit." "Ah," said 'Arry, "there's the difference between a 'oss and a ostridge, which could eat bit; spatile, curb and all."

—DENTAL ELIXIR—A new and elegant toilet preparation for cleaning and whitening the teeth, hardening the gums, and imparting fragrance to the breath. It dissolves accumulated tarter with out injuring the teeth. No powder required. Prepared only and sold by W. Hearn, druggist 107 Queen Street West.

DIED.

HARRIS—On the 26th inst., Edwin Harris, Merchant, King street East.

The funeral will take place from the masonic hall, Toronto street, at 2 o'clock. *The rooms will be open from 9 o'clock a. m. for the convenience of the friends of the deceased.*

AMUSEMENTS.

GRAND OPERA HOUSE.

O. B. SHEPPARD, - - - MANAGER.

To-night the inimitable comedian Mr.

GEO. FAWCETT ROWE,

And the talented young French artiste

MLLE EUGENIE LEGRAND

IN

BRASS.

Saturday Matinee .....Camille.

Secure your seats.

Next Monday, Tuesday and Wednesday THE TWO ORPHANS.

ROYAL OPERA HOUSE.

King Street, between Bay and York Sts.

JAMES FRENCH, Proprietor. J. C. CONNER, Manager.

THREE NIGHTS AND SATURDAY MATINEE.

Miss Minnie Estrelle,

Supported by her own Company in

FANCHON.

Prices 25-50 and 75 cts. Matinee 25 and 50 cts.

All next week—AMY LEE OPERA COMPANY, commencing with Matinee on Monday, Jan. 2nd.

A GRAND SACRED CONCERT AND ORGAN RECITAL

Will be given in the

Bond St. Congregational Church.

ON

Tuesday Evg. Jan. 3, 1882.

Under the auspices of the Progress Society.

VOCALISTS: Mrs. Caldwell, Mrs. Morris, the Misses Corlett and Messrs. Warrington and Warde.

ORGANISTS: E. R. Doward; Will J. Tasker and J. Lawson. 4612

Tickets only 25 cents.

For sale at the leading retail stores.

PARENTS

Give Your BOYS a Christmas Present that they will appreciate. Send them to the

Toronto Gymnasium.

FEES, $2 FOR THE SEASON.

JOHNSON & MACDONALD, Managers.

Richardson's Skating Rink,

COR. KING AND BROCK STREETS,

closed for repairs as the proprietor intends importing an

ICE-MAKING MACHINE,

From South America,

when the Rink will be reopened for the summer months. Season ticket holders will have their money refunded by calling at the office, where they will be refreshed by having a glass of John Jamieson & Son's old Irish Whisky, which beats Bannagher or any other brand.

S. RICHARDSON,

Cor. King and Brock Streets.

FROM MOSES to NIHILISM.

LECTURE BY

CHAS. F. AMSAY.

IN ALBERT HALL,

THURSDAY, DECEMBER 29th, AT 7:30 P.M.

Admission, - - - 25 cts.

NOTICE

to all whom it may concern pursuant to the provisions of the Revised Statutes of Ontario, Cap. 132, Sec. 2, notice is hereby given that at the expiration of twenty days from the date hereof, an application will be made to the Judge of the Surrogate Court of the County of York by John K. Macdonald and William B. Scarth to be appointed guardians of the infant children of James Tower Boyd, late of the City of Toronto, deceased.

Dated Dec. 29, 1881.

MACDONALD & PATERSON

Solicitors for applicants.

BOOKS AND STATIONERY.

PUNCTUATION, AND OTHER TYPOGRAPHICAL matters, for the use of Printers, Authors, Teachers and Schools. By Marshall T. Bigelow, correction at the University Press, second edition, 60 cents. W. R. HAIGHT, Dealer in Old and New Books 92 King street east, Toronto. tf

CREDIT VALLEY RAILWAY

HOLIDAY FARES.

Return tickets will be issued to and from any point on the

Credit Valley and Canada Southern Railways,

as follows:

On Dec. 24 and 26, good for return until Dec. 27th. On Dec. 31, and Jan. 2, 1882, good for return until Jan. 3, 1882,—at one and one-third fare.

J. W. LEONARD, General Passenger Agent. JAS. ROSS, Gen'l. Supt.

Burdock BLOOD BITTERS.

WILL CURE OR RELIEVE

BILIOUSNESS,	*DIZZINESS,*
DYSPEPSIA,	*DROPSY,*
INDIGESTION,	*FLUTTERING OF THE HEART,*
JAUNDICE,	*ACIDITY OF THE STOMACH,*
ERYSIPELAS,	*DRYNESS OF THE SKIN,*
SALT RHEUM,	
HEARTBURN,	
HEADACHE,	

And every species of disease arising from disordered LIVER, KIDNEYS, STOMACH, BOWELS OR BLOOD.

T. MILBURN & CO., Proprietors, TORONTO.

HAIR GOODS.

DON'T FAIL TO BE PERFECT

For Christmas and New Years. There is nothing more becoming than my

SARATOGA WAVES,

The largest and finest stock ever seen in Canada. Also Switches, Coquets, Wigs, etc., and hundreds of other fashionable Hair Goods, at reduced rates during the holidays. A. DORENWEND, Paris Hair Works, 105 Yonge street, between King and Adelaide streets. 246

BOOTS AND SHOES.

WM. CHARLES,

CUSTOM BOOT AND SHOE MAKER,

113 CHURCH STREET,

LATE

19 Adelaide Street East.

BARGAINS! BARGAINS!

Great Clearing Sale of

BOOTS AND SHOES!

For 30 days at cost and under, 246

AT CLARKE'S,

201 Queen Street West.

SHIRTS.

THE PARAGON SHIRT

(First Prize.)

HAVE NO OTHER

LEADER LANE, Toronto.

UNDERTAKERS

J. YOUNG,

THE LEADING

UNDERTAKER,

246 347 YONGE STREET.

TELEPHONE COMUNICATION.

M. M'CABE & CO.

UNDERTAKERS,

333 QUEEN STREET WEST.

ORDERS ATTENDED TO NIGHT AND DAY.

V. P. HUMPHREY,

UNDERTAKER,

309 Yonge St., Opp. Agnes St

Night calls promptly attended to.

MEDICAL.

Private Medical Dispensary

(Established 1860), 27 GOULD STREET TORONTO, ONT. Dr. Andrews' Purificantia, Dr. Andrews' Female Pills, and all of Dr. A.'s celebrated remedies for private diseases, can be obtained at he Dispensary Circulars Free. All letters answered promptly, without charge, when stamp is enclosed. Communications confidential. Address R. J. Andrews, M.D., Toronto, Ont.

SPERMATORINE

The new French Medicine cures Spermatorrhœa IMPOTENCE, NERVOUS DEBILITY, Weakness the Results of Errors, Excesses, causing Premature Decay of the Vital Powers, Loss of Memory, Unfitness for Business, Obstacles to Marriage, etc. Sold by druggists everywhere. Wholesale—LYMAN BROS. & CO. Sent by mail securely sealed on receipt of price. 75c. per box; 3 for $2. Address "Imperial Medicine Agency" Toronto 246

RUPTURE CURED

This new Truss adapts itself to all positions of the body. **Presses Back the Intestines as a person would with the finger.** With light pressure the Hernia is held securely day and night, and a radical cure certain. Declared by shows wearing them, **and highest medical authority** to be the greatest surgical invention of the century. Age or person or length of time ruptured makes no difference. *Easy, durable* and *cheap.* Sent by mail. Circulars free. Save your money till you get one Circular. J. WRIGHT & CO., Druggists, 102 QUEEN ST. WEST, TORONTO, Ont.

ARTIFICIAL LIMBS.

ARTIFICIAL LEG AND ARM CO.,

151 BAY ST., TORONTO.

All Legs made by me have the Improved Take-Up Joints, and the Wearer can always tighten the Joints with a small Screw Driver, thereby preventing the noise that has always been a great trouble to the Wearer of an Artificial Leg. Send for circular 246

STEAM DYEING

ESTABLISHED 1869.

Ontario Steam Dye Works,

334 YONGE STREET, Opposite Gould, TORONTO

THOMAS SQUIRE, Prop.

The only house in Toronto where employs first-class PRACTICAL MEN to press Gentlemen's Clothes.

J. EYRES & SONS,

From Pullar & Sons, Perth, Scotland

DYERS TO THE QUEEN.

STEAM DYE WORKS,

329 YONGE STREET, TORONTO, ONT.

Branch Leader Lane, off King street East

Silk and Woollen Dyers, Scourers, &c

Gents' clothing, kid gloves and feathers a specialty. Silks, velvets, damasks, repps, shawls, table covers and waterproofs, lustres. Moreen cleaned, dyed and pressed.

Toronto exhibition, 1879, awarded first extra prize for dyeing silks, etc. 1880, diploma—highest award possible. 246

SPIRITUAL MANIFESTATIONS!

Parlor Seances held at 104 RICHMOND STREET WEST every Monday, Wednesday and Friday evenings at 8 p. m.

Admission, - - - - 50 Cents.

Arrangements can be made for Private Seances. 135

ELECTION CARDS.

YOUR VOTE

And cordial support are respectfully requested for

LIEUT.-COLONEL ARTHURS,

As Alderman for the Ward of St. James.

St. PATRICK'S WARD.

VOTE FOR

JOHN TURNER,

AS ALDERMAN FOR 1882.

TO THE ELECTORS OF ST. ANDREW'S WARD

Your vote and influence are respectfully solicited for the election of

EDWARD GEGG

As Alderman for 1882. 246

Election will take place on Monday, Jan. 2nd., 1882.

St. Lawrence Ward.

J. G. BEARD

Respectfully solicits your vote and influence.

AS ALDERMAN FOR 1882.

Election January 2, 1882.

To the Electors of St. Andrew's Ward

Your vote and influence are respectfully solicited for the re-election of

ALD. J. E. MITCHELL

Election takes place on MONDAY, JAN. 2, 1882. 246

ST. ANDREW'S WARD.

W. W. FARLEY

Kindly Solicits the Votes of the Electors of the above Ward for 361

RE-ELECTION FOR 1882

ST. ANDREW'S WARD.

Your Vote and influence are respectfully solicited for the re-election of 361

H. E. CLARKE,

AS ALDERMAN FOR 1882.

ELECTION CARDS.

J. G. Woodland & Co.,

PRINTERS, 246

11 and 13 King street West.

PHOTOGRAPHING & FINE ARTS

Look Round the Corner

of JARVIS STREET,

AS YOU GO ON

KING STREET,

AND SEE MICKLETHWAITE'S PHOTOGRAPHS.

DIXON,

Grand novelty for Holiday Season. Dixon, the photographer, is making fine pictures fitted up in Xmas and New Years Cards, nine for 75 cents; 18 for $1. He is now making hundreds of them. See them and you will be convinced that this is just the thing. If parties wish to bring their own cards they can have their pictures made and fitted in a few minutes. Wishing you all a Merry Christmas and a Happy New Year, I remain yours, S. J. DIXON, King and Yonge. 246.

EXPRESS LINE.

9 ADELAIDE STREET EAST

CENTRAL OFFICE OF

T. FISHER'S EXPRESS LINE

CHEAPEST EXPRESS LINE IN THE CITY

5 Cent Parcel Delivery in Connection.

Arrangements made with merchants for delivery of parcels in large quantities.

T. FISHER, Proprietor.

CHRISTMAS CARDS.

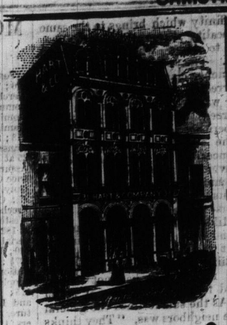

HART & CO.

Artistic HOLIDAY Cards!

HART'S

Collection of Christmas Cards!

Are universally conceded to be the Richest, Cheapest and Most Artistic. The Great Novelty of the Season is

OUR IVORY CROSSES!

made specially for our own trade. Beautiful, Clear, Genuine Ivory Crosses in four sizes, painted by hand by competent artists. Each done up in a neat box ready for mailing at $1 25, $1 75, $2 25 and $2 75 Each one is a perfect gem. **IVORY PANEL VENEERS**—a beautiful collection, painted by hand, in various sizes, including the **"Gem of the Season,"** at 90 cents, $1, $1 25, $1 75, $2, upwards, each done up in a neat box for mailing.

HART'S COLLECTION includes a wonderful variety of novelties, notably the Sheet Plate series in monotone and colored by hand; the new "KATE GREENAWAY" and "MISS HAVERGAL" cards. A fine variety of Fringed Cards, done up in new shapes for our own trade. Not obtainable elsewhere.

MRS. SCREIBER'S SERIES of Canadian cards in Ivorine Panels, Original designs by Mrs. Schreiber in her well-known artistic. In boxes for mailing. An extensive variety of all the well-known varieties, from the lowest price to the highest. Customers in the county can have nicely selected varieties mailed in lots from 25c, 50c., 75c., $1, $2 and upwards. All new varieties. Positively no old style.

HART & CO., Booksellers. 31 & 33 King-st. West, Toronto.

CONFECTIONERY ETC.

GEO. COLEMAN,

KING STREET WEST,

Has much pleasure in announcing that the

EXTENSIVE ALTERATIONS

IN HIS

REFRESHMENT ROOMS

are now completed and ready for the reception of the public.

The Gentlemen's Refreshment Room down stairs, in addition to the extension, has a comfortable wash-room attached.

The Parlor upstairs is intended for the use of Ladies and Gentlemen accompanied by Ladies, and has also a toilet room for the use of Ladies.

In connection with our Candy Department, which comprises all the very finest varieties made, we would make special notice that we keep no imported manufactures, but being made on the premises under our own special superintendence, and nothing but the very best materials used, we can guarantee them to be not only fresher but superior to any that can possibly be imported.

Have on hand a large and beautiful assortment of cossacks and fancy boxes for candies, for the Holidays. Also just received, a large variety of Fresh French Fruits.

A large display of CHRISTMAS AND NEW YEARS CAKES. All Christmas cakes "almond iced."

6135

GEO. COLEMAN,

CONFECTIONER,

NO. 111 KING STREET WEST.

N. B.—Genuine Vienna Bread a Specialty.

IRON AND METALS

Dominion Iron and Metal Company,

COR. YORK & WELLINGTON STS.

Dealers in Scrap Iron & old Metals

Are Buying Largely in these articles and paying the Best Market Price and only Cash.

A. L. JOSEPH,

Supt. Dominion Iron and Metal Co.

SKATES.

RAWBONE'S PATENT

"CLIMAX" SKATE,

(Patented in England, Canada and United States.)

Perfection of Simplicity, Strength, Sound Workmanship and Fine Material. The blade used in our 'Rink" quality cannot be matched by any other make. The clamps and other fittings are prepared by a secret process which renders them rust-proof and also imparts a beauty of finish and color hitherto unobtained.

Every pair fully warranted to give entire satisfaction or money refunded. Place your order at once if you have not done so, as our supply is limited to 500 pairs for this season.

462 (tf)

J. L. RAWBONE,

Practical Gun, Rifle, Gun Implement and Skate Manufacturer,

123 YONGE STREET, TORONTO.

FORCED CASH SALES.

BARGAINS WORTH KNOWING.

Edward McKeown

INVITES ALL BARGAIN SEEKERS

To compare the most wonderful bargains ever offered in Canada.

SILKS marked down. DRESS GOODS marked down. BLACK CASHMERES reduced down. COLORED CASHMERES reduced down. BLACK DRESS GOODS, Prices Right, Fabrics Reliable, Assortment Complete, Bargains Always.

Bargains in Blankets, Comfortables, Flannels, Sheetings, Linens, Cottons, Shirtings, Cloakings, Ulster Cloths. The greatest variety and lowest prices.

No trouble to show goods and all are invited to examine our stock.

EDWARD M'KEOWN,

182 Yonge-st., Third Door north of Queen.

Samples sent per mail 246