THIS PAPER is on FILE and Advertising Contracts may be made in its behalf at the most favorable terms at the INTERNATIONAL NEWSPAPER AGENCY of R. P. Hubbard, Prop., New Haven, Ct., U. S. A. Publisher of the Newspaper and Bank Directory of the World.

MIRAMICHI ADVANCE.

VOL. 11—No. 10. CHATHAM, NEW BRUNSWICK, DECEMBER 18, 1884. D G. SMITH, EDITOR & PROPRIETOR. TERMS—$1.50 a Year, in Advance

BUSINESS NOTICE.

The "MIRAMICHI ADVANCE" is published at Chatham, Miramichi, N. B., every THURSDAY morning in time for despatch by the earliest mails of that day

It is sent to any address in Canada, the United States or Great Britain (Postage prepaid by the Publisher) at the following rates:—

One year, in advance, - - - - $1.50
After 6 months, - - - - $2.00.

Advertisements are placed under classified head new.

Advertisements, other than yearly or by the season, are inserted at *five cents* per line nonpareil, (or sixty cents per inch) for 1st insertion, and *two cents* per line (or *twenty* cents per inch) for each continuation.

Yearly, or season, advertisements are taken at a the rate of $5.75 an inch per year. The matter a space secured by the year, or season, may b changed under arrangement made therefor with th Publisher.

The "MIRAMICHI ADVANCE" has ring its large circulation distributed principally in the Counties of Kent Northumberland, Gloucester and Restigouche (New Brunswick), and in Bonaventure and Gaspe (Quebec), among communities engaged in Lumbering, Fishing and Agricultural pursuits, offers superior advantages to advertisers. Address

Editor Miramichi Advance," Chatham N B.

CARTER'S LITTLE LIVER PILLS.

CURE

Sick Headache and relieve all the troubles incident to a bilious state of the system, such as Dizziness, Nausea, Drowsiness, Distress after eating, Pain in the Side, &c. While their most remarkable success has been shown in curing

SICK

Headache, yet Carter's Little Liver Pills are equally valuable in Constipation, curing and preventing this annoying complaint, while they also correct all disorders of the stomach, stimulate the liver and regulate the bowels. Even if they only cured

HEAD

Ache they would be almost priceless to those who suffer from this distressing complaint; but fortunately their goodness does not end here, and those who once try them will find these little pills valuable in so many ways that they will not be willing to do without them. But after all sick head

ACHE

is the bane of so many lives that here is where we make our great boast. Our pills cure it while others do not.

Carter's Little Liver Pills are very small and very easy to take. One or two pills make a dose. They are strictly vegetable and do not gripe or purge, but by their gentle action please all who use them. In vials at 25 cents; five for $1. Sold by druggists everywhere, or sent by mail.

CARTER MEDICINE CO., New York City.

MIRAMICHI

LIVERY STABLE,

Castle Street, - - Newcastle

TEAMS FURNISHED FOR DRIVES, PARTIES, EXCURSIONS, FISHING TRIPS, ETC

JOHN MORRISSY, - - - Proprietor

TIN SHOP.

have now opened the well known establishment formerly occupied by the late James Gray, and with the kind patronage of former friends, am prepared to execute all work in

TIN,
SHEET-IRON,
GAS-FITTING.

Granite Ware, Japaned Stamped and Plain.

TINWARE

always on hand, which I will sell low for cash.

PLOUGHS,

Also, a nice assortment of

Parlor and Cooking Stoves,

fitted with PATENT OVENS the inner shells of which draw out for cleaning purposes.

Those wishing to buy cheap would do well to give us a call.

☞Shop in rear of Custom House.☜

A. O. M'LEAN.

Chatham July 22.

NOW ON HAND.

A LARGE AND WELL ASSORTED LINE OF

CANNED GOODS

—AND—

PRESERVED FRUIT,

—IN—

Tomatoes, Green Corn, Ripe Apples, Peaches, Dressed Peas and Beans, Gooseberries, Raspberries, Blueberries, Roast Beef, Roast Mutton, Soup & Bouilli, Pea Soup, Military Soup, Lobster, Mackerel, Hare, &c.

ALSO:—A COMPLETE STOCK OF

SHIPCHANDLERY

—AND—

NAVAL STORES,

GEORGE WATT.

Burdock BLOOD BITTERS.

WILL CURE OR RELIEVE.

BILIOUSNESS, DYSPEPSIA, INDIGESTION, JAUNDICE, ERYSIPELAS, SALT RHEUM, HEARTBURN, HEADACHE, DIZZINESS, DROPSY, FLUTTERING OF THE HEART, ACIDITY OF THE STOMACH, DRYNESS OF THE SKIN,

And every species of diseases arising from disordered LIVER, KIDNEYS, STOMACH, BOWELS OR BLOOD.

E. MILBURN & CO. Manufacturers, Toronto.

COFFINS & CASKETS

The Subscriber has on hand at his shop, a superior assortment of

ROSEWOOD & WALNUT COFFINS,

COFFIN FINDINGS AND ROBES,

which he will supply at reasonable rates. PALL BEARERS also supplied.

WM. McLEAN, - Undertaker.

General Business.

HAMS. HAMS.

Smoked and Green.

400 PIECES HAM,

Green, Smoked or Canvassed.

FOR SALE LOW BY

G. M. BOSTWICK & CO., St. John.

ALBERT LIME

THE A. B. LIME AND CEMENT CO'Y

Are now prepared to furnish their

Best Quality Selected Lime

By the Car Load at all STATIONS on the ALBERT and INTERCOLONIAL RAILWAYS.

This Lime differs from all other Brands in the market—having peculiar cement qualities, which harmens it like stone, and makes it impervious to the action of water. It requires no cement to improve it, and is the CHEAPEST in the market for all purposes.

For Agricultural purposes it can be furnished by the car load in bulk, CHEAP, and is the best as well as the cheapest fertilizer known.

All orders should be addressed

THOMAS McHENRY,
Manager A. B. Lime & Cement Company,
Hillsboro, Albert County

COAL! COAL!!

ANY person requiring coal will please leave their orders with the Subscriber who is to receive a few

Consignments by Rail.

Early orders are necessary in order that they may be

satisfactorily filled.

T. F. GILLESPIE.

E. H. THOMPSON'

ART GALLERY

(Opposite Canada House, Chatham.)

Old Pictures Enlarged

—AND—

Finished in Oil, Water Colors or India Ink.

PHOTOGRAPHS

—AND—

FEROTYPES

taken and satisfaction guaranteed.

Picture Framing and Mounting at short notice.

Order of Council.

Northumberland Co Council, July Sittings, 1883.

Resolved, that this Council require from the different Collecting Justices holding Defaulters' lists, a general statement of all lists, placed in their hands by this Council, showing amount of Defaulter's amount paid, amount still defaulting, and amount paid to the Secretary Treasurer.

Extract from the Minutes.
SAM'L THOMSON.
Sec. Treas. Co. Northumberland.

11-18

D. T. JOHNSTONE.

hatham Livery tables.

Regular Coachesto trains leaving and arriving at

CHATHAM RAILWAY STATION.

Office and Stables - - - - Water Street, Chatham

William J. Woods,

SACKVILLE, N. B.

WHOLESALE AND RETAIL DEALER IN

Marbellised Slate Mantels and Register Grates, plain, stamped and Japaned Tin-Wares, Kitchen Furnishings, House Furnishings, Hardware, etc. Orders solicited.

June 21st, 1884.

DUNLAP, MCDONALD & CO.,

Merchant Tailors,

AMHERST, N. S.

Customers' measures taken and suits or single garments sent to any part of the country.

MONEY WANTED,

Special Prices,

FOR CASH,

DURING THE

HOLIDAYS.

G. STOTHART.

NOTICE.

From this date the Firewards will pay for hauling the

STEAM FIRE ENGINE

to and from any fire the sum of $10.00 and for hauling Hose cart and Hose $5.00. Should there be only an alarm and the Engine not worked on half the above amounts will be paid. By orce

Thomas Crimmen,
Chatham, N. B. 21 Nov. '83 Secretary

HELP for working people. Send 10cts postage, and we will mail you free, a royal, valuable sample box of goods that will put you in the way of making more money in a few days than you ever thought possible at any business. Capital not required. You can live home and work in spare time only, or all the time. All of both sexes, of all ages grandly successful. 50 cents to $5 easily earned every evening. That all who want work may test the business, we make this unparalleled offer: To all who are not well satisfied we will send $1 to pay for the trouble of writing us. Full particulars, directions, etc., sent free. Immense pay absolutely sure for all who start at once. Don't delay. Address STINSON & Co., Portland, Maine.

Hotels.

Canada House,

Corner Water and St. John Streets,

CHATHAM.

LARGEST HOTEL IN CHATHAM.

Every attention paid to

THE COMFORT OF GUESTS.

Located in the business centre of the town. Stabling and Stable Attendance first rate.

WM. JOHNSTON, PROPRIETOR.

WAVERLEY HOTEL.

NEWCASTLE, - - - - - - - - - - MIRAMICHI, N B

THIS HOUSE has lately been refurnished, and every possible arrangement made to ensure the comfort of travelers

☞ LIVERY STABLES, WITH GOOD OUTFIT ON THE PREMISES.

ALEX. STEWART, Proprietor

Late of Waverly House, St. John.)

ROYAL

BAKING POWDER

Absolutely Pure.

General Business.

This powder never varies. A marvel of purity strength and wholesomeness. More economical than the ordinary kinds, and cannot be sold in competition with the multitude of low test, short weight, alum or phosphate powders. *Sold only in cans.* ROYAL BAKING POWDER Co., 106 Wall-st N. Y.

JOHN McLAGGAN

IMP RTER

—AND—

WHOLESALE DEALER

—IN—

Flour,
Cornmeal,
Provisions

AND

General Groceries.

IN STORE.

50 Half chests Tea,
50 caddies do.,

DIRECT IMPORTANT

75 Boxes and Caddies

Black and Bright Tobacco

100 Bbls. Sugar.

GRANULATED & YELLOW

150 Boxes Soap,

100 Bushels

White Beans,

MOLASSES, in Puncheons,
Tierces & Bbls.

Plate and Extra Mess Beef,
Heavy Mess Pork
Pressed Hay.

CHOICE BRANDS OF

Flour,
Cornmeal &
Oatmeal,

at Wholesale Rates

AT THE

FISH WAREHOUE

ON THE

Public Wharf, Newcastle,

REMOVAL

THE SUBSCRIBER begs to tender his thanks to the public of Miramichi who have so liberally patronised his business at his late stand and to inform them that he has removed to his new premises on Water Street, next door to the store of J. B. Snowball, Esq., where he will be glad to welcome all old customers and to make the acquaintance of new ones. He has on hand a most complete new stock of

All Kinds of Cloths,

from which selections may be made for

Suits or Single Garments

inspection of which is respectfully invited.

F. O. PETTERSON.

Brokerage, etc.

W. & R. Brodie,

GENERAL

Commission Merchants

AND

DEALERS IN

FLOUR, PRODUCE AND PROVISIONS

No. 16, ARTHUR STREET,
Next the Bank of Montreal
QUEBEC.

Medical.

Dr. J. S. Benson,

RESIDENCE:

Duke Street, - Chatham.

JOHN M'CURDY, M. D.,

PHYSICIAN AND SURGEON,

RESIDENCE:—That occupied by Late Dr. Thomson,

Wellington St., - - Chatham, N. B.

IF YOU WANT TO BUY

GOOD, FRESH & RELIABLE

DRUGS

—AND—

PATENT MEDICINES

of all kinds, go to the

Newcastle Drug Store.

☞DRUGS sold at the lowest possible figure, and PATENT MEDICINES at their regular prices.

Flower Pots, Sponges,
Toilet Articles and Fancy Soaps

—ALWAYS IN STOCK—

E. LEE STREET,
Proprietor.

JUST RECEIVED.

10 BARRELS

Malaga Grapes,

1 CAR LOAD

CHOIC WINTER APPLES,

1 MIXED CAR

CANADIAN APPLES

ONIONS,
CHEESE,
ETC. ETC.

BOTTOM PRICES.

D CHESMAN

SAD IRONS.

MRS. POTTS' SAD IRONS.

Plain,
Polished and
Nickle-plated

FOR SALE AT LOWEST PRICES BY
H. P. MARQUIS,
Cunard St. Chatham

R. FLANAGAN,

ST. JOHN STREET, CHATHAM.

WHOLESALE AND RETAIL

DEALER IN

Dry Goods, Groceries and Provisions, Hardware, Hats, Caps, Ready-Made Clothing.

Customers will find our Stock complete, comprising many articles, it is impossible here to enumerate and all sold at moderate prices.

Tea! T Tea!!

On Hand and to arrive from London

100 HALF CHESTS TEA.

E. A. STRANG, - Chatham.

A PRIZE Send six cents for postage and receive free, a costly box of goods which will help you to more money right away than anything else in this world. All, of either sex, succeed from first hour. The broad road to fortune opens before the workers, absolutely sure. At once address, TRUE & Co., Portland, Maine

JAMAICA!

IN STORE

VERY FINE OLD

RUM!

IN PUNCHEONS AND QUARTERS,

CROP OF 1880.

PERSONALLY SELECTED IN JAMAICA BY OUR MR. T. W. BELL.

Can be shipped to order from St. John or Halifax, in Bond or Duty Paid.

T. WILLIAM BELL & Co.

ST. JOH Apl. 3rd. 84.

500 BARRELS

Extra Quality, Wood Burnt

CORK LIME.

FOR S LE LOW.

GEO. WATT:

CHATHAM, April 2, '84.

Teacher Wanted.

A SECOND CLASS FEMALE TEACHER is wanted for School District No. 5, Parishes of Chatham and Glenelg, to commence 1st. Nov.

Apply to -

ALEX. G GILLIS.

WANTED A SPECIAL AGENT for enlarged edition of Life and Labors Of Rev. C. H. Spurgeon, London, also "Street Arabs" and *Life among the Lowly*. Both books splendidly illustrated. A grand Chance given to the right man. D. I. GURNSEY, Publisher, Boston, Mass. 12. 25

JOHNSON'S ANODYNE LINIMENT

The Most Wonderful Family Remedy Ever Known.

☞CURES—Diphtheria, Croup, Asthma, Bronchitis, Neuralgia, Rheumatism, Bleeding at the Lungs, Hoarseness, Influenza, Hacking Cough, Whooping Cough.

Excels all other Remedies for External Use.

CURES—Catarrh, Cholera Morbus, Dysentery, Chronic Diarrhœa, Kidney Troubles, and Spinal Diseases. Circulars free. I. S. JOHNSON & CO., Boston, Mass.

FOR INTERNAL AND EXTERNAL USE.

PARSONS' PURGATIVE PILLS

MAKE NEW, RICH BLOOD.

Positively cure SICK-HEADACHE, Biliousness, and all LIVER and BOWEL Complaints, MALARIA, BLOOD POISON, and Skin Diseases (ONE PILL A DOSE). For Female Complaints these Pills have no equal. "I find them a valuable Cathartic and Liver Pill.—Dr. T. M. Palmer, Monticello, Fla." "In my practice I use no other.—J. Dennison, M.D., DeWitt, Iowa." Sold everywhere, or sent by mail for 25 cts. in stamps. Valuable information FREE. I. S. JOHNSON & CO., BOSTON, MASS.

It is a well-known fact that most of the Horse and Cattle Powder sold in this country is worthless; that Sheridan's Condition Powder is absolutely pure and very valuable. Nothing on Earth will make hens lay like Sheridan's Condition Powder. Dose, one teaspoonful to each pint of food. It will also positively prevent and cure

CHICKEN CHOLERA,

MAKE HENS LAY

Hog Cholera, &c. Sold everywhere, or sent by mail for 25c in stamps. Furnished in large cans, price $1.00; by mail, $1.20. Circulars free. I. S. JOHNSON & CO., Boston, Mass.

CHATHAM RAILWAY.

WINTER 1884-5.

ON and after MONDAY, DEC. 1ST., Trains will run on this Railway, in connection with the Intercolonial Railway, daily, (Sunday nights excepted) as follows:—

GOING NORTH.

LOCAL TIME TABLE.		EXPRESS.	ACCOM'DATION.	THROUGH TIME TABLE		EXPRESS.	ACCOM'DATION.
Leave	Chatham,	12 10 a. m.,	2.20 p. m.	Leave	Chatham,	12.10 a. m.	2.20 p. m.
Arrive	Chatham Junc,	12.40 "	2.50 "	Arrive	Bathurst,	4.07 "	5.42 "
Leave	"	2.05 "	3.15 "	"	Campbellton,	6.30 "	9.00 "
Arrive	Chatham,	2 35 "	3.45 "	"	Point Levi,		

GOING SOUTH.

LOCAL TIME TABLE.		EXPRESS.	ACCOM'DATION	THROUGH TIME TABLE.		EXPRESS	ACCOM'DATION
Chatham,	Leave,	12.10 a. m.	10.50 a. m.	Leave	Chatham,	12.10 a. m.	10.50 a. m
Chatham Junc'n,	Arrive,	12.40 "	11 20 "	Arrive	Moncton,	3.40 a. m.	3.20 p. m
" "	Leave,	2.05 "	11.45 "	"	St. John,		
Chatham,	Arrive,	2.35 "	12.15 p. m.	"	Halifax,		

TRAINS BETWEEN CHATHAM & NEWCASTLE.

LEAVE CHATHAM,		ARRIVE NEWCASTLE.	
10.50 a. m.	connecting with regular freight for north.		12 m.
12.10 a. m.,	connecting with regular express for north.		2.15 a. m.
2.20 p. m	" " accommodation for north		3.25 p. m.

LEAVE NEWCASTLE		ARRIVE CHATHAM	
11.15 a.m.	by regular accommodation for south		12.15 p. m
12.25 a.m.	" " express	"	2.35 a. m.
2.15 p.m.	freight	"	3.45 p. m.

Trains leave Chatham on Saturday night to connect with Express going South, which runs through to St. John, and Halifax and with the Express going North, which runs to destination.

Connections are made with all passenger Trains both DAY and NIGHT on the Intercolonial.

☞ *Pullman Sleeping Cars run through to St. John on Mondays, Wednesdays and Fridays, and to Halifax on Tuesdays, Thursdays and Saturdays, and from St. John, Tuesdays, Thursdays and Saturdays, and from Halifax, Mondays, Wednesdays and Fridays.*

The above Table is made up on I. C. Railway standard time, which is 75th meridian time.

All the local Trains stop at Nelson Station, both going and returning.

All freight for transportation over this road, if above fourth (4th) Class, will be taken delivery of at the Union Wharf, Chatham, and forwarded free of Truckage, Custom House Entry or other charges.

Special attention given to Shipments of Fish.

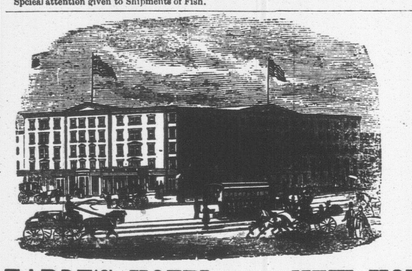

EARLE'S HOTEL, - - NEW YORK.

CORNER OF CENTRE AND CANAL STREETS.

THE favorite Hotel of Maritime visitors to New York Convenient to the principal lines of City travel and the main Steamship lines communicating with points north and south.

It is one of the best Hotels in the City for visitors who wish to combine business with pleasure, as, while it is convenient to the centres of wholesale and Maratime trade, the principal places of amusement can also be reached in a few minutes by the different facilities for quick travel almost at the door, April 5, 1883.

NEW GOODS

—AT—

J. B. SNOWBALL'S.

Just received per late Steamers from the Manufacturers

New Ulster Cloths

For Gents Ladies and Children:

Boys' Woollen Knickerbocker Hose,

Very Heavy.

A very large stock of

German and Canadian Clouds and promenade Scarfs.

Ladies' Berlin Wool Shawls,
Ladies Berlin Wool Jackets,
Ladies' and Children's Wool Scarfs

Irish Frieze,

For Heavy Overcoats.

Irish and Scotch Tweeds,

Newest Styles.

Moscow Homespun, Costume Cloths,
Wool Serges, French Cashmeres, French Merinoes,
Black Sicillians, Black Grecian Cords,
Colored Cloth Debeges,
100 pairs Best White

ENGLISH BLANKETS,

50 pairs Best Twilled

Canadian White Blankets

A few pairs of Super Extra BATH BLANKETS, at reduced price

ALL CHEAP FOR CASH!

Notice to Mill Owners

THE Subscriber is prepared to furnish his PATENT LOG CARRIAGE SHIFTING MACHINE, to any parties requiring the same, or supply drawings, etc., to enable parties to manufacture it for themselves.

The above is in use in several Mills on this River, and perfect satisfaction is guaranteed.

Full information given by application to the Subscriber.

ROBERT McGUIRE,

G. A. BLAIR

has on hand, a superior assortment

READY-MADE CLOTHING,

—COMPRISING—

Men's, Youths' & Children's Suits,

IN CLOTH, TWEED & VELVET

Which he is offering at prices suitable to the times.

Miramichi Advance.

CHATHAM. - - - DECEMBER 18, 1884.

Temperance Items.

[From the W. C. T. U., Newcastle.]

Mrs. Woodbridge was very much amazed the other day in Maine at a children's meeting, when the little folks were being, as she thought, delightfully entertained by a charming speaker, to see how listless was the children's demeanor throughout the exercise. On appealing to ex-governor Perham, who sat beside her on the platform, for the reason of their apparent non-interest, she was answered by the governor in action and not in words. As soon as the speaker had finished endeavoring to waken the listless little people, the governor stepped to the front of the platform and asked quickly, "How many children have ever seen a drunken man?" No response. "As many as have seen one raise their hands." Not a hand was lifted. Such testimony to the prohibiting of prohibition was irresistible, and the situation was at once explained.—*Union Signal.*

I have read of a coal-miner in Pennsylvania who quit work on a Saturday night, treated the boys at the saloon went to the butcher shop and stood aside while the saloon-keeper bought a roast for Sunday's dinner, and sirloin steak for Monday's breakfast; the miner took two pounds of liver. The following Monday the miner made a speech to his fellow-miners, and they agreed to buy no beer for a week at the saloon. They kept their word. Next Saturday the miner went to the butcher shop. The saloon-keeper came in, the miner stood to one side; the saloon-keeper said that as business had been very dull he would take liver for his Sunday dinner and Monday breakfast. The miners took roasts and steak. Which is better for the butcher, the farmer, the merchant, one roast and forty livers or one liver and forty roasts?—*Selected.*

Hop Bitters are the Purest and Best Bitters Ever Made.

They are compounded from Hops, Malt, Buchu, Mandrake and Dandelion,—the oldest, best, and most valuable medicines in the world and contain all the best and most curative properties of all other remedies, being the greatest Blood Purifier, Liver Regulator, and Life and Health Restoring Agent on earth. No disease or ill health can possibly long exist where these Bitters are used, so varied and perfect are their operations.

They give new life and vigor to the aged and infirm. To all whose employments cause irregularity of the bowels or urinary organs, or who require an Appetizer, Tonic and mild Stimulant, Hop Bitters are invaluable, being highly curative, tonic and stimulating, without intoxicating.

No matter what your feelings or symptoms are, what the disease or ailment is, use Hop Bitters. Don't wait until you are sick, but if you only feel bad or miserable use Hop Bitters at once. It may save your life. Hundreds have been saved by so doing. $500 will be paid for a case they will not cure or help.

Do not suffer or let your friends suffer, but use and urge them to use Hop Bitters.

Remember, Hop Bitters is no vile, drugged, drunken nostrum, but the Purest and Best Medicine ever made; "the Invalid's Friend and Hope," and no person or family should be without them. Try the Bitters to-day.

GENERAL NOTES AND NEWS.

Hon. T. W. Anglin has been lecturing in Montreal on "The services rendered by the Irish race to civilization."

Vital Questions!!

Ask the most eminent physician

Of any school, what is the best thing in the world for quieting and allaying all irritation of the nerves and curing all forms of nervous complaints, giving natural, childlike refreshing sleep always!

And they will tell you unhesitatingly "Some form of Hops!"

CHAPTER 1.

Ask any or all of the most eminent physicians:

"What is the best and only remedy that can be relied on to cure all diseases of the kidneys and urinary organs; such as Bright's disease, diabetes, retention or inability to retain urine, and all the diseases and ailments peculiar to Women"——

"And they will tell you explicitly and emphatically "Buchu."

Ask the same physicians

"What is the most reliable and surest cure for all liver diseases and dyspepsia; constipation, indigestion, billiousness, malarial fever, ague, &c.," and they will tell you:

"Mandrake! or Dandelion!"

Hence when these remedies are combined with others equally valuable

And compounded into Hop Bitters such

[Concluded next week]

W. M. Tweedie, Gilchrist scholar for 1882, recently took his B. A. degree at London University. Mr. Tweedie intends remaining in London another year, studying English literature and Political Economy.

Prompt relief in sick headache, dizziness nausea, constipation, pain in the side, etc., guaranteed to those using Carter's Little Liver Pills. One pill a dose. 25 cents.

Scott's Emusion of Pure Cod Liver Oil with Hypophosphites.

Will Build up Wasted Systems.

Dr. R. B. PUSEY, Elizabethtown, Ky., says: "I have prescribed Scott's Emulsion frequently in the last ten years, and take pleasure in commending it as a valuable remedy both for adults and children in wasting conditions."

The Electoral College last week formally completed the election of Cleveland by a vote of 219 to 182. The popular vote stands as follows: Cleveland, 4,914,058; Blaine 4,844,252; St. John, 150,134, Butler, 134,028. Cleveland's plurality 69,806.

Women with pale colorless faces, who feel weak and discouraged, will receive both mental and bodily vigor by using Carter's Iron Pills, which are made for the blood, nerves and complexion.

Washington's monument at Washington, D. C., which has been so many years in building, was completed last Saturday. Its height is 550 feet, which is far greater than any other structure in the world. The marble capstone weighs 6,300 pounds.

The Secret Out.

The secret of success of Burdock Blood Bitters is that it acts upon the bowels, the liver, the kidneys, the skin and the blood; removing obstructions and imparting health and vigor.

St. Stephen Curling Club has elected the following officers:—Preses, Judge Stevens; 1st vice-preses, J. Black; 2nd vice-preses, Henry Graham; 3rd vice-preses, Josephus Murchie; treas., Jas. G Stevens, jr.; sec., Wallace Broad.

It should be Removed.

If the lungs are obstructed by phlegm, caused by cold, do not wreck them by coughing, when the cough and soreness can be cured by Hagyard's Pectoral Balsam the reliable throat and lung healer.

The Baltimore *Catholic Mirror* contains a pastoral letter adopted by the late Roman Catholic Plenary Council addressed to the clergy and laity of the church. The letter exhorts the brethren to keep God's teachings before them, to fly the reading of all impure books, and to give special attention to the religious education of the young. The infallibility of the Pope is reasserted. Persecutions of Catholics in various countries is deplored. The assertion is repudiated that devoteidness to the church must be laid aside to become true Americans. The importance of a suitable education for the priesthood is urged and the people admonished to look upon the priest as their best friend. The remainder of the letter is devoted to the expression of opinions concerning marriage, home virtues, and good reading observance of the Lord's day and the propagation of the Catholic societies and missions.

To Our Readers.

If you suffer from head ache, dizziness, back ache, biliousness or humors of the blood, try Burdock Blood Bitters. It is a guaranteed cure for all irregularities of blood, liver and kidneys

A one-cent revenue stamp is about all the value there is to the large packs of horse and cattle powders now sold. If you want a strictly pure article get Sheridan's. They are immensely valuable.

In New York city, from 1870 to 1880 3000 divorces were granted in three courts; the number granted in 1882 doubled that granted in 1872, and divorces were becoming still more frequent. The statistics of divorce in the New England states showed figures which were appalling, though these states were regarded as the home of education, culture and religion. According to the census of 1880 there was in Maine one divorce to every nine marriages; in New Hampshire the same proportion; in Vermont, one divorce to every fourteen marriages; in Massachusetts, one divorce to every twenty-one marriages; in Rhode Island, one to eleven; in Connecticut, one to ten; in Ohio, one to sixteen; in Chicago, one to nine; in Louisville, one to thirteen; in San Francisco, one to six, and in California generally, one to eight. In twenty five years the proportion of divorces to marriages had doubled.

Compelled To Yield.

Obetinate skin diseases, humors of the blood, eruptions and old sores are cured by Burdock Blood Bitters, which purify and regulate all the secretions.

David Clark at his shipyard at Kennebunkport, Me., has a keel laid 138 feet long, for a fast sailing steamer of nearly 350 tons, for Portland parties. She is to be used in the mackerel fishing business. Fifty men will be employed in the management of the steamer and catching fish, one of whom will be stationed aloft to espy at a distance in the sun or moonlight a school of mackerel, when she will steam around them, dropping a seine to scoop in hundreds of barrels of these spotted fish. She will be finished in season for the Spring trade.

A Human Barometer.

The man with rheumatism can feel the approach of bad weather in his aching joints, Hagyard's Yellow Oil cures rheumatism aches, pains and injuries.

We understand there are in the Railway yard at present time undergoing or awaiting repairs, 20 flat cars, 10 gondolas and 180 box cars. These with the 40 disabled cars placed in Boundary Creek Siding a few days ago, bring the number up to 250.—There are 450 men employed in the I. C. R. workshops here at present. This, we believe, is considerably less than the number employed in Mackenzie and Brydges' time. The reduced number of employes means a reduced expenditure of money in Moncton. In the matter of repairing cars, work that should not be allowed to drag on slowly, an additional number of men might be employed; and the number might be increased still more if the I. C. R. authorities would build some of their own cars, as was done under a Liberal Government, instead of sending all such work to Ontario to help bolster up N. P. produced concerns which cannot stand on their own merits.—*Moncton Transcript.*

The importance and value of *Johnson's Anodyne Liniment* to a family cannot be estimated in dollars and cents. It is both for internal and external use and will prevent and cure diphtheria and all dangerous throat and lung troubles.

"The Book-Worm"

A unique, handsome, and delightfully readable little MONTHLY MAGAZINE, containing for the year over 300 pages and many fine pictures, all for 25 cents a year, is a recent characteristic product of *The Literary Revolution.* Each number contains attractive selections from some noted book,—the last presents Prescott's famous chapter on the "Spanish Inquisition." What will interest a vast number of book-buyers will be the regular monthly news of the *Revolution's* progress,—an enterprise that has wrought wonders in the book world. A specimen copy of THE BOOK WORM will be sent free to any address. JOHN B. ALDEN, Publisher, 393 Pearl Street, New York.

WIN more money at anything else, by taking an agency for the best selling book out. Beginners succeed grandly. None fail. Terms free. HALLETT BOOK Co., Portland, Maine.

400 M. SHAVED CEDAR

SHINGLES.

Will sell in Car Load Lots or small lots to suit Purchasers.

AT LOWEST PRICES
FOR CASH ONLY

ROGER FLANAGAN.