HAMILTON HAPPENINGS

HAMILTON UP IN ARMS OVER POWER SITUATION

Manufacturers Will Consider Equipping Plants to Use Hydro Power.

HAMILTON, Feb. 24.—(Special.)—After being without electric power, except at very irregular intervals, for nearly two weeks, the merchants and manufactures are up in arms over the situation and the refusal of the Cataract Power Co. to give them a direct promise as to when the power will be on. A meeting of the local branch of the Canadian Manufacturers' Association has been called for Monday afternoon by A. F. Hatch, the president. About $10,000 a day is being lost in wages thru the power shortage, and the merchants and other business people are feeling the loss of it.

The power shortage has raised a hue and cry for hydro power, and at the meeting on Monday afternoon the manufactures will consider the advisability of equipping their plants with 25-cycle motors, so as to be able to utilize hydro-power. When Mayor Lees and Controller Bailey waited on the members of the hydro-electric commission on Wednesday they were informed that if the manufacturers had the proper motors the commission would endeavor to give them a supply of power in the event of the troubel not being remedied. A large number of merchants who were interviewed stated to-day that owing to the lack of power and the inadequate street and suburban car service, business was almost at a standstill.

Crown Attorney Washington has received word from the attorney-general's department that it concurs in his opinion that it would serve no purpose to have the contents of Allen Hay's stomach analyzed. Hay died in a police cell last week from over-indulgence in drink.

A Big Contract.

The Hamilton Bridge Works Company has received the contract for the structural work of the Oliver Plow Co.'s assembling shop, amounting to $80,000. H. G. Christman of South Bend, Ind., has the general contract, amounting to $200,000.

Sergeant McGuire has been selected by the Fourth Field Battery to represent the corps at the coronation.

Albert Mayott, 71 Hillard-street, was fined $10 in the police court this morning for smoking on the rear vestibule of a street car. John Staunton, hotelkeeper, was fined $10 for having his door locked last Sunday night when Inspector Sturdy called.

At the opening of the annual convention of the Hamilton Teachers' Institute this morning W. S. Ellis, dean of the faculty of education at Queen's University, and J. R. Seavey of this city, gave addresses.

The management of the Sawyer-Massey Company reports that the company is waiting to see the result of the proposed reciprocity agreement before deciding whether it will build or not. If it fails, an addition costing $100,000 will be built.

Two-Year Term for Mayors.

At the meeting of the legislative committee this evening it was decided to appoint a sub-committee to find out how much its duties overlapped those of the board of control. It was also decided to recommend the city council to draft a petition for submission to the other municipalities, urging them to request the legislature to amend the Municipal Act, so that mayors and members of boards of control could be elected for two years instead of one-year terms. The municipalities will also be invited to participate in suggesting to the legislature the appointment of fire marshals for the province. Mayor Lees suggested that the city council be urged to write the C.P.R. asking it to build a hotel here, and this was accepted.

The parks board elected the following committees to-night: Works, Geo. Wyld (chairman), F. C. Bruce, Albert Pain; finance, Albert Pain (chairman), A. A. Lees, O. H. O'Heir; museum, A. A. Lees (chairman), A. H. O'Heir, F. C. Bruce. George Hope was elected chairman of the board. A committee was appointed to try and buy some property adjoining Eastwood Park, which, it is understood, can be bought for $1500.

The Daughters of the Empire put on the comic opera "Robin Hood" at the opera house this evening. A large crowd was in attendance and the following principals acquitted themselves with considerable credit: Roy Mills, "Robert of Huntington" (Robin Hood); Harry F. Burkholder, "The Sheriff of Nottingham"; Roy Fenwick, "Little John"; Walter Peacock, "Friar Tuck"; Roy McIntosh, "Will Scarlet"; Percy Dowswell, "Gug of Guberne"; Ethel Ross, "Alan Dale" Estelle Carr, "Maid Marian" Mrs. C. W. Heming, "Dame Burden" Gladys Robinson, "Annabelle." The proceeds of the opera, which will be given to-morrow afternoon and evening, will be devoted to the funds of the "white plague" campaign the order is conducting.

How to Stop Pimples

In Five Days You Can Get Rid of All Skin Eruptions By the New Calcium Sulphide Wafers.

Trial Package to Prove It Sent Free.

Any man or woman gets awfully tired going around with a pimply face day after day. And other people get awfully tired, too, seeing them go around with faces full of disgusting pimples.

If you are one of the unfortunates who can't get away from your pimples, and you have tried almost everything under heaven to get rid of them, take a few of Stuart's Calcium Wafers every day. Do that steadily for a few days, and in less than a week look at yourself in the mirror.

You will then say that Stuart's Calcium Wafers are a wonder in getting rid of the eruptions.

These wonderful little workers contain the most effective blood purifier ever discovered, calcium sulphide.

No matter what your trouble is, whether pimples, blotches, blackheads, rash, tetter, eczema or scabby crusts, you can solemnly depend upon Stuart's Calcium Wafers as never failing.

Stuart's Calcium Wafers have cured boils in three days and the worst cases of skin diseases in a week. Every particle of impurity is driven out of your system completely, never to return, and it is done without deranging your system in the slightest.

Most treatments for the blood and for skin eruptions are miserably slow in their results, and besides, many of them are poisonous. Stuart's Calcium Wafers contain no poison or drug of any kind; they are absolutely harmless, and yet do work which cannot fail to surprise you.

Don't go around with a humiliating, disgusting mass of pimples and blackheads on your face. A face covered over with these disgusting things makes people turn away from you, and breeds failure in your life work. Stop it. Read what an Iowa man said when he woke up one morning and found he had a new face:

"By George, I never saw anything like it. There I've been for three years trying to get rid of pimples and blackheads, and guess I used everything under the sun. I used your Calcium Wafers for just seven days. This morning every blessed pimple is gone and I can't find a blackhead. I could write you a volume of thanks. I am so grateful to you."

Just send us your name and address in full to-day, and we will send you a trial package of Stuart's Calcium Wafers, free to test. After you have tried the sample and been convinced that all we say is true, you will go to your nearest druggist and get a 50c box and be cured of your facial trouble. They are in tablet form and no trouble whatever to take. You go about your work as usual, and there you are—cured and happy.

Send us your name and address to-day and we will at once send you by mail a sample package free. Address F. A. Stuart Co., 175 Stuart Bldg., Marshall, Mich.

HAMILTON BUSINESS DIRECTORY.

HAMILTON HOTELS.

HOTEL ROYAL

Every room completely renovated and newly carpeted during 1907. $2.50 and up per day. American Plan. ed7

ORIGIN OF "BLUE STOCKING"

Mrs. Vessey's Playful Suggestion Gave Name to Literary Coterie.

In the course of years the term "blue stocking" has suffered perversion.. The reason why the ladies who strove to soften the manners of their age were called "blue stockings" is still so shrouded in obscurity as to be a promising subject for a doctoral dissertation. But they themselves had no doubts on the subject; they did not derive their name from the "calze turchine" of the Venetian Renaissance or from any French mode.

Mme. d'Arblay gives an explicit derivation, which is corroborated by Boswell. "To begin," says she, "with what still is famous in the annals of conversation, the Bas Bleu Societies. The first of these was then in the meridian of its lustre, but had been instituted many years previously at Bath. It owed its name to an apalogy made by Mr. Stillingfleet in declining to accept an invitation to a literary meeting at Mrs. Vesey's, from not being, he said, in the habit of displaying a proper equipment for an evening assembly. 'Pho, pho,' cried she, with her well-known yet always original simplicity, while she looked inquisitively at him and his accoutrements, 'don't mind dress! Come in your blue stockings!' With which words, humorously repeating them as he entered the apartment of the chosen coterie, Mr. Stillingfleet claimed permission for appearing, according to order. And these words ever after were fixed in playful stigma upon Mrs. Vesey's associations."

A correspondent of Mrs. Montagu writes her that a common acquaintance "swears he will make out some story af you and Stillingfleet before you are much older; you shall not keep blue stockings at Sandleford for nothing." Mrs. Montagu herself writes of Stillingfleet: "I assure you, our old philosopher is so much a man of pleasure he has left off his old friends and his blue stockings, and is at operas and other gay assemblies every night."

It is to be hoped that the soul of Mr. Stillingfleet derives from the immortality thrust upon him by this derivation a degree of pleasure compensatory for some of the ill-luck of his life. He was the disinherited grandson of the Bishop of Worcester; he drank the cup of mortification as a subsizer at Cambridge; and his lady love jilted him after a ten years' courtship. His lifelong poverty, which, as he said, was "a specific for some passions," inspired him with a gentle pessimism which gave him a flavor. He readily became the mild wit of the ladies' parties, standing in the same relation to d'Alembert as Mrs. Vesey to Mlle. de Lespinasse. His poem on the "Art of Conversation" deals chiefly, like the "Decalogue," in prohibitions.

Mrs. Vesey and Mrs. Montagu were the chiefs of the Blue Stockings, and, differing widely in temperament—and method, agreed only in aim. They were expositors of two different theories of the evening party. Mrs. Montagu was for organization; she arranged her guests in a semicircle, after the method of the Duchess af Urbino and Madonna Emilia in the sixteenth century.

Mrs. Vesey, on the other hand, was an advocate of "Laissez Faire." Her fears were so great of "the horror" as it was styled, "of a circle, from the ceremony and awe which it produced, that she pushed all the small sofas as well as the chairs pell-mell about the apartment so as not to leave even a zig-zag path of communication free from impediment." Mrs. Vesey's freedom from a didactic aim was, however, but a negative virtue; her friends liked her, but it does not appear that they came to her house either to listen to her or to talk to her. They came to talk to each other. It was sufficient satisfaction to her that they came at all. Mrs. G. H. Putnam in The London Contemporary.

Amateur Players.

The Amateur Players of Toronto will produce Oscar Wilde's farce-comedy, "The Importance of Being Earnest," in the Margaret Eaton Hall on Saturday, Feb. 25th, at 8.30 p.m. The company is substantially the same as that which won the Earl Grey Trophy with "Candida" in 1909 at Montreal: Mr. and Mrs. E. T. Owen, Mrs. Chapman, Miss Christobel Robinson and Mr. Beverley Robinson, Mrs. Fenton Arnton, Mr. Harold Ellis, Mr. Ernest Kortright, Mr. Mansell-Pleydell. Tickets $1.00 from Tyrrell's, or members of the company.

DON'T TAKE OLD-TIME PHYSIC

"Fruit-a-tives" Brings Natural Results in a Natural Way.

"I am a seventy-nine-year-old man and a great believer in, and user of, 'Fruit-a-tives.'

"Stricture of the Bowels was the complaint I suffered from and I found that 'Fruit-a-tives' did me more good than any other remedy. My doctor advised me to stick to 'Fruit-a-tives' and I have done so with best result.

"I have been in business here for a good many years and have been a resident of Otterville for over fifty years."

WM. PARSONS.
Otterville, Ont., July 8, 1910.

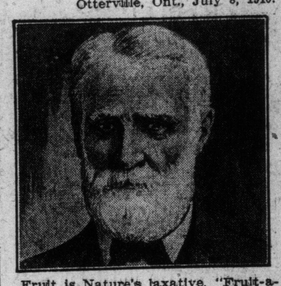

Fruit is Nature's laxative. "Fruit-a-tives" is made of the juices of apples, oranges, figs and prunes. "Fruit-a-tives" acts on the human system like fresh fruit—easily and gently—yet just as effectively as the old-time pill.

"Fruit-a-tives" does not gripe or irritate the intestines. It regulates the bowels and cures Constipation because "Fruit-a-tives" acts directly on the liver.

Just try "Fruit-a-tives" when you need a mild, gentle yet effective laxative and liver regulator.

50c. a box—6 for $2.50—trial size 25c. At all dealers, or from Fruit-a-tives Limited, Ottawa.

J. D. M'DONALD FOR CHICAGO

Popular Local G.T.R. Passenger Agent Transferred—Other Changes.

MONTREAL, Feb. 24.—Geo. W. Vaux, general passenger agent of the Grand Trunk Railway, has resigned. Harry G. Elliott, at present first assistant general passenger agent at Chicago, is to succeed him. Mr. Elliott's successor at Chicago will be Jas. D. McDonald, at present district passenger agent at Toronto. A. E. Duff, general agent at Winnipeg, will succeed Mr. McDonald. The changes take effect March 1.

J. D. McDonald, when seen by The World last night, confirmed the report. He has been in charge of the local passenger department of the Grand Trunk for nine years, and is a popular official.

Automobile Show

opens to-day at 1 p.m. Formal opening this evening at 8.30 by his honor the lieutenant-governor.

The Liszt Centenary.

On March 13 the Liszt Centenary will be celebrated in Toronto by a piano recital in Massey Hall by Arthur Friedheim, recognized as the greatest living exponent of Liszt. The Leipsiziger Zeitung recently said that Friedheim is the only pianist among all who reminded us of Liszt, especially in the remarkable character of his tone, the grand style and brilliant interpretations.

TO PREVENT THE GRIP.

LAXATIVE BROMO Quinine removes the cause. There is only one "BROMO QUININE." Look for signature of E. W. GROVE. 25c. 6

Suffragettes Wanted in Korea.

A virgin field awaits the first suffragettes to invade Korea, for woman there is worse than downtrodden—she is ignored, the cruelest fate that can be meted out to her. If single, she not only has no say abroad, but none at home. If married, she has no individuality, no name even of her own. Outsiders refer to her, if they refer to her at all, as "the wife of So-and-So" or "the mother of So-and-So." Her own husband addresses her by two words, whose translated equivalent is "Look here!"—Wide World.

"Why the limp?"

"Asked Papa Plunks for his daughter. Wrote out the request in my base style and handed it to him."

"Well!"

"He read it over."

"And then?"

"And then he handed it back with a footnote."—Cleveland Plain Dealer.

What Every Woman Should Know

Dodd's Kidney Pills the Sure Cure For All Aches and Pains.

Mrs. Vaillancourt Adds Her Experience to the Great Mass of Proof That Dodd's Kidney Pills Are Woman's Best Friend.

LAFOND, Alta., Feb. 24.—(Special.)—That the women of the West are finding in Dodd's Kidney Pills a sure relief from those aches and pains that only women know is becoming more evident every day, and Mrs. Agnes Vaillancourt of this place gladly gives her experience as an addition to the mass of proof that is being piled up.

"For three years I suffered intensely with Kidney Disease," Mrs. Vaillancourt states. "I had pain everywhere. I only used six boxes of Dodd's Kidney Pills and I am completely cured or all my aches and pains. I am in perfect health to-day."

Woman's health depends on her Kidneys. If they are not in perfect order the impurities are not strained out of her blood and she cannot be healthy. She feels it in every part of her body and the result is that she is weary and worn and full of aches and pains. What every woman should know is that there is sure relief and perfect health for her if she uses Dodd's Kidney Pills.

STUDHOLME FLAYED COLONIZING METHODS

Bonus of $5 For Each Domestic and Laborer Brought Out Displeases Labor Member.

Cabinet ministers and the opposition leader paid the labor party the compliment of sitting attentive listeners yesterday afternoon to a lengthy address by the representative of labor. The back benchers were conspicuous by their absence, however.

W. H. Hoyle, chairman of the committee on standing orders, said that he was glad to be able to report to the house that, for the first time in its history, the committee would be able to complete its work with but the one extension of time, which expired yesterday.

Sir James Whitney stated that Hon. Col. Hendrie, chairman of the select committee, on the bill respecting the protection of scaffolding, had found a difficulty in securing a quorum. He therefore moved the addition of Messrs. Kohler, Fisher and Bradburn to the committee, five members to form a quorum. The motion was agreed to.

Repurchase of Timber.

Hon. Col. Matheson moved the house into committee on the bill authorizing the expenditure of $500,000 for the repurchase of timber limits in Algonquin Park.

Hon. Col. Matheson said the holdings to be immediately paid for covered 350 square miles. The annual income from matured timber would be $12,000 to $13,000 in perpetuity.

Sir James Whitney said that the lieutenant-governor had assented to an order-in-council for the limits to be immediately secured.

Hon. A. G. MacKay asked for certain detailed information which is in the possession of the minister of mines, who was out of the city. The bill was accordingly left over.

Not Enough Spraying.

Hon. A. G. MacKay, S. Clarke and D. Reed criticized the outlay of $5,000 for experimental fruit tree spraying as too limited to be effective. Mr. Clark said the amount should be $100,000.

Hon. J. S. Duff contended that, for educational purposes, $5,000 was sufficient, and the estimates were passed.

When the colonization estimates were reached, A. Studholme announced that he would probably take until midnight to express his views. He however confined himself to one hour and twenty-five minutes. The criticism was an earnest repetition of his budget debate argument that the true way to colonize New Ontario was to follow the example of New Zealand in advancing money to land-seekers whether Canadians or immigrants, to enable them to take up new territory.

Denounced Bonuses.

He denounced the bonus of $5 a head on servant girls and farm laborers who were brought here with a lien on their wages, as a vicious and unnecessary method of lowering the scale of wages for domestic servants and agricultural help.

His remark that the cost of living appeared to have jumped up in London, England, judging by the cost of feeding the colonization office cat caused laughter. Last year the cat's food cost $4—now the amount is placed at $10.

Hon. A. G. MacKay will ask the government for a return showing the annual sales of timber since 1906, also of the institutions in the province supplied with power by the Hydro-Electric Power Commission.

WON'T STAY KEPT OUT.

Prejudice Against a Good Policy Only Invites a Revolution.

A compact among merchants to exclude a disturbing intruder is not uncommon. It has been tried often in cases where manufacturers laid down certain and specific policies for the guarding of the consumer's interests. For years there was a mistaken belief among shoe dealers that the Slater shoe policy of protecting the shoe-buyer against abnormal profits and cheap shoes was a policy inimical to the mercantile interests. This notion has been pretty well exploded, though it was extant in several cities until recent years.

In the far west shoe dealers in the City of Victoria had this idea; their trade languished and fell away, and it has only revived since R. E. White, a new man, entered the field and immediately scored big with the shoe-wearers by securing the sole rights for selling Slater Shoes.

James Houston of St. Thomas, Ont., who recently entered the shoe trade in that city, is another broad-minded merchant, who stepped into a field where these narrow notions prevailed. With a ready recognition of the powerful hold of the Slater Shoe with critical shoe buyers, Mr. Houston bought an old established business in St. Thomas and at once adopted the policy of giving the people what they really want—Slater Shoes, for both masculine and feminine customers.

The lack of a Slater shoe agency in a town always invites new store opening, for the Slater agency is a powerful incentive.

Unconventionalities.

"Gee! How you've aged since I saw you last, old boy!"

"Your little girl's ears are very prominent, Mrs. Throggins. I'd have them treated if I were you."

"I'll be perfectly frank with you, Mr. Jinks; I'm marrying you for your money."

"The reason why I want my life insured is because I have heart trouble."

"I heard you read your text, Dr. Fourthly, but I slept thru the sermon."

"I'm offering my house and lot cheap because this isn't a desirable neighborhood."

"We'd like to have you come and visit us, Uncle Peter, if you'd stay only a day or two."—Chicago Tribune.

"Yes," said the old man, "my daughter is still studying French."

"But she can't speak the language at all, can she?" remarked the friend.

"She couldn't at first, but now she can speak it just enough to make herself unintelligible."—The Catholic Standard and Times.

Dr. Martell's Female Pills

EIGHTEEN YEARS THE STANDARD

Prescribed and recommended for women's ailments, a scientifically prepared remedy of proven worth. The result from their use is quick and permanent. For sale at all drug stores. 246tf

THE GREAT-WEST LIFE ASSURANCE COMPANY

TWELVE POINTS SUGGESTED BY ITS REPORT FOR 1910.

POINT No. 1.

A large new business means that a great many people have decided that The Great-West Life is the best Company. The Great-West Life issued insurances of over $14,000,000 in Canada in 1910, a new Canadian record.

POINT No. 2.

This was not the result of a spasmodic effort. The Great-West Life has been a leader in Canadian business in four successive years:

1907	$ 9,491,472
1908	9,698,706
1909	9,861,922
1910	14,369,955

POINT No. 3.

A large increase in business in force means that the policyholders are pleased with the policies they have purchased and are glad to renew them. The Canadian business in force of the Great-West Life increased during 1910 by nearly $11,000,000—another record.

POINT No. 4.

The most important factor in producing profits is the interest rate. An increase of two points in this respect will enable any Company to double its profits. The Great-West Life's interest rate is higher than that of any other Company in the world. It is 7 per cent. net.

POINT No. 5.

The investments of the Great-West Life are the safest obtainable. They are practically confined to mortgages on real estate yielding 7 per cent. to 8 per cent., and are secured by property worth more than double the amounts advanced.

POINT No. 6.

Next in importance is economy of management. No other Canadian Company has lower expense rates than The Great-West Life.

POINT No. 7.

It requires less effort, and consequently less cost to sell Great-West Life policies, because the premium rates are the lowest and the profits are the highest.

Nothing succeeds like success.

POINT No. 8.

The following is an Illustration of the quinquennial profits being paid in 1911 on the 20 Payment Life Plan, age at entry, 35:

	Bonus.	Cash.	5-Year Reduction
Policy issued in 1906	$ 67	$25.25	$ 6.35
Policy issued in 1901	85	39.85	8.75
Policy issued in 1896	100	52.00	11.50

POINT No. 9.

The policies of The Great-West Life are clear, business-like documents, containing all possible privileges.—A liberal Disability Clause insuring against disability from accident or disease is contained in all 1911 with-profit contracts.

POINT No. 10

The following table illustrates some features of the Company's business.

	1910.	Increase.
Business issued and revived	$14,914,548	4,329,540
Gain in Bus. in Force	10,934,441	4,809,541
New Bus. paid for	13,177,621	3,240,852
Assets	38,449,811	1,584,086

Surplus for protection of policyholders, $1,861,777.

POINT No. 11.

The Directors of The Great-West Life are all experienced business men particularly well qualified to manage a Company Investing in The West.

A. Macdonald	J. H. Brock
Geo. F. Galt	P. C. McIntyre
R. T. Riley	Geo. R. Crowe
A. M. Nanton	A. Kelly
Geo. W. Allan	A. C. Flumerfelt
F. Nation	Sir D. H. McMillan

POINT No. 12.

Detailed figures establishing the above statements are contained in the Government Blue Book on Insurance, and in the Company's reports. Write to the COMPANY for the 1910 Annual Report, and if you state date of birth, complete information showing cost and benefits will be sent. 6

ONTARIO BRANCH OFFICE, 18 TORONTO STREET, TORONTO

HEALTH IN PURE SUGAR

Sugar is one of the best, and most widely used foods. Would you risk your health for the sake of a few cents on a hundred pounds of sugar? Buy only

Redpath

EXTRA GRANULATED SUGAR

Its Purity and Quality cannot be questioned. Compare it with any other and note the difference in color.

PARIS LUMPS

When buying *Loaf* Sugar ask for *Redpath Paris Lumps* sold in RED SEAL dust proof cartons, and by the pound.

The Canada Sugar Refining Co., Limited
MONTREAL, CANADA.

Established in 1854 by John Redpath

COAL AND WOOD

AT LOWEST MARKET PRICE

W. McGILL & CO.

Head Office and Yard: Cor. Bathurst & Farley Av. Phone Park 393.
Branch Yard: 429 Queen W.
Branch Yard: 1143 Yonge St. Phone North 1318.

Dyeing and Cleaning

Gents' Suits cleaned or dyed.
Ladies' Suits, Gowns, etc., cleaned or dyed.
Boys' Suits cleaned or dyed.
Children's Frocks and Suits, cleaned or dyed.

STOCKWELL, HENDERSON & CO. Limited.
78 King St. West North Side

Phone and wagon will call. Express paid one way on out-of-town orders. 136

THE DOMINION METAL COMPANY
Specialists in the Manufacture of Babbitt Metals.

WE can save you money and trouble. BECAUSE our goods are cheaper than other makes of equal merit, and are made from the best new metals obtainable. We guarantee quality or no charge. Write for prices. State clearly for what purpose metal is required.

JOS. GANNON, 243 Yonge St., Western Representative. 613613

E. PULLAN

King of the Waste Paper Business in the Dominion. Also buys ink and medicine bottles, junks, metals, etc. No quantity too small in the city. Carloads only from outside towns. Phone Main 4692-4693. Adelaide and Maud Sts. 367tf

HIRAM WISE.

Old Hiram Wise, on fame intent,
Into a race for office went.
"I will surprise
The folks and never spend a cent,"
Said Hiram Wise.

The other fellow from afar
Came dashing in a touring car.
He looked a prize—
"He is too elegant by far,"
Said Hiram Wise.

So Hiram got himself a mule
And wore rough clothing as a rule
Of misfit size,
And trudged along with manner cool,
Did Hiram Wise.

The other fellow's tailored coat
The general populace would note
With scornful eyes.
Said they: "He's too dressed up. Let's vote
For Hiram Wise."

That dressed up chap now toils each day.
In shirt sleeves and for moderate pay
And oft he sighs,
"I would I had pursued the way
Of Hiram Wise."

In raiment fine does Hiram pose
Excepting when back home he goes,
And then he ties
His pants with string and wears no hose—
Old Hiram Wise!

—Washington Star.

Towne—Do I understand you to say that Spender's case was really a faith cure?

Brown—Yes. You see, the doctor and the druggist both trusted him.—Medford Drum.

Residence Wanted In the Annex

Will purchase modern 12 roomed house in the Annex. Communicate with

Messrs. Foy & Kelly
Cor. Bay and Richmond Sts.

BRICKS

TORONTO FIRE BRICK COMPANY
Manufacturers of
High Grade Red Pressed Bricks

Rich Red Colors, and made of pure shale. Also Field Tile.
Prompt shipments.
Office and Works—Mimico.
Phone Park 2836.
NIGHTS—Park 2597

HOFBRAU

Liquid Extract of Malt

The most invigorating preparation of its kind ever introduced to help and sustain the invalid or the athlete.

W. H. LEE, Chemist, Toronto, Canadian Agent

MANUFACTURED BY 246
The Reinhardt Salvador Brewery, Limited, Toronto.

Prize Medal, Philadelphia Exhibition, 1876.

OAKEY'S WELLINGTON KNIFE POLISH

Best for Cleaning and Polishing Cutlery, 3d., 6d., 1/-, 2/6 & 4/-

WELLINGTON KNIFE BOARDS

Prevent friction in cleaning & injury to Knives.

POLYBRILLIANT METAL POMADE

Never becomes dry and hard like other Metal Pastes.

SILVERSMITHS' SOAP

For Cleaning Plate.

EMERY, EMERY CLOTH, GLASS PAPER, BLACK LEAD

MANUFACTURED BY
JOHN OAKEY & SONS, Ltd., Wellington Mills, London, England.

POLSON IRON WORKS
LIMITED
TORONTO
STEEL SHIPBUILDERS ENGINEERS AND BOILERMAKERS

A BROKEN-DOWN SYSTEM.

This is a condition (or disease) to which doctors give many names, but which few of them really understand. It is simply weakness—a break-down, as it were, of the vital forces that sustain the system. No matter what may be its causes (for they are almost numberless), its symptoms are much the same; the more prominent being sleeplessness, sense of prostration or weariness, depression of spirits and want of energy for all the ordinary affairs of life. Now, what alone is absolutely essential in all such cases is *increased vitality*—vigour—

VITAL STRENGTH & ENERGY

to throw off these morbid feelings, and experience proves that as night succeeds the day this may be more certainly secured by a course of

THE NEW FRENCH REMEDY
THERAPION No. 3

than by any other known combination. So surely as it is taken in accordance with the directions accompanying it, will the shattered health be restored,

THE EXPIRING LAMP OF LIFE LIGHTED UP AFRESH,

and a new existence imparted in place of what had so lately seemed worn-out, used up, and valueless. This wonderful medicament is suitable for all ages, constitutions and conditions, in either sex; and it is difficult to imagine a case of disease or derangement whose main features are those of debility, that will not be speedily and permanently overcome by this recuperative essence, which is destined to cast into oblivion everything that had preceded it for this wide-spread and numerous class of human ailments.

THERAPION is obtainable of principal Chemists or from The Le Clerc Medicine Co., Haverstock Road, Hampstead, London. Price in England, 2/9. Purchasers should see that word "THERAPION" appears on British Government Stamp (in white letters on a red ground) affixed to every genuine package.

Therapion is now also obtainable in DRAGEE (TASTELESS) FORM.

BABBITT METAL
FUSE WIRE
BATTERY ZINCS
WIRE SOLDER

THE CANADA METAL CO., Limited
31 William St., Toronto 136

"He's just an ordinary drunkard, isn't he?"

"No; he's an extraordinary drunkard. Why, he doesn't even think he can stop any time he wants to.—Toledo Blade.

Only One "BROMO QUININE," that is Laxative Bromo Quinine
Cures a Cold in One Day, Grip in 2 Days
E. W. Grove on box. 25c