POLITIQUE COMMERCIALE ET ÉCONOMIQUE

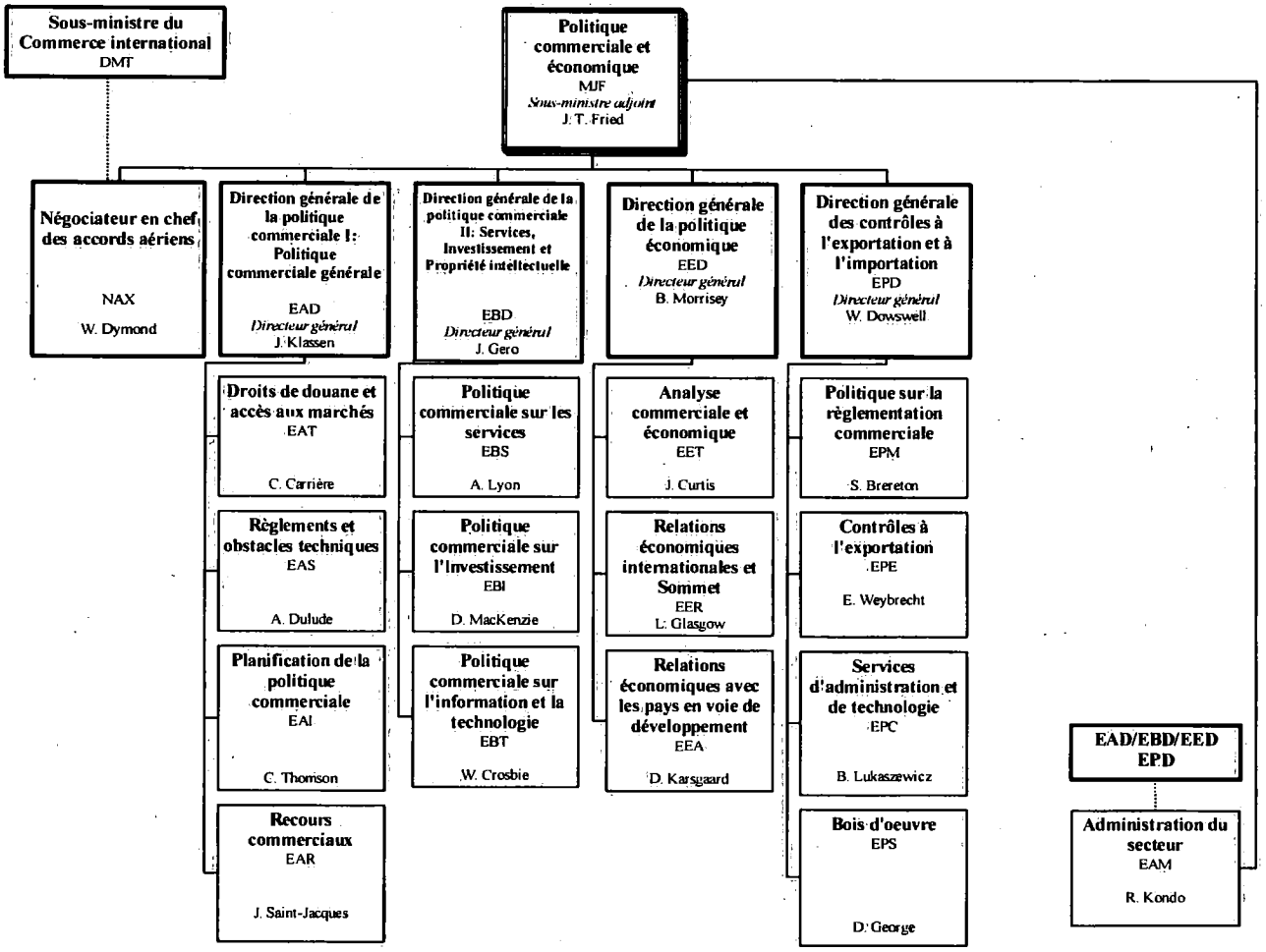

SMR/Octobre 1998