John Macdonald & Co.

TO THE TRADE:

For Making Puffing, Facing and Trimming

Capes and Dresses,
Black Silk Velvets, 32 INCH.
Black Silk Plushes, 32 INCH.

Also a complete range of shades in our three lines of Colored Silk Velvets.

Filling Letter Orders a Specialty.

John Macdonald & Co.
Wellington and Front-streets East, Toronto.

BREWERS AND DISTILLERS.

The Court of Appeal to Decide Whether the Province Has Power to Collect Their Licenses

Three questions of great importance submitted by the Lieutenant-Governor in Council to the Court of Appeal, under ch. 13 of 53 Vic. (O.) in re Brewers and Distillers' licenses were then argued. The following are the questions:

First—Is sub-section 2 of section 51 of the Liquor License Act, R.S.O., ch. 194, requiring every brewer, distiller or other person duly licensed by the Government of Canada as mentioned in sub-section 1, to first obtain a license under the act to sell by wholesale the liquor manufactured by him, when sold for consumption within the province, a valid enactment?

Second—Has the Legislature of Ontario power, either in order to raise a revenue for provincial purposes, or for any other object within provincial jurisdiction, to require brewers, distillers, and other persons duly licensed by the Government of Canada for the manufacture and sale of fermented, spirituous, or other liquors, to take out licenses to sell liquors manufactured by them, and to pay a license therefor?

Third—If so, must one and the same fee be enacted from all such brewers, distillers, and persons?

Judgment was reserved. S. H. Blake, Q.C., for brewers and distillers; J. J. Maclaren, Q.C., and J. R. Cartwright, Q.C., for Attorney-General for Ontario.

Mr. Justice Falconbridge has given judgment in Burch v. Morley, an action for trespass. J. C. Rykert, Q.C. (St. Catharines), for plaintiff; E. D. Armour, Q.C. (Toronto) and J. H. Ingersoll (St. Catharines), for defendant.

In re Longstaff, Longstaff v. Longstaff, he granted to Sarah Longstaff an order for administration of estate of T. Longstaff, deceased, late of Weston. H. E. Irwin moved, on behalf of plaintiffs. George Lindsey, for executors, objected that applicant was entitled to only a very small annuity under the will. The court thought this was an exceptional case and that the interests of the applicant, who is 79 years old, should be looked after by the court and not the executors.

In Single Court, before Street, J., in May v. Drummond, J. A. Donovan, for plaintiff, moved for judgment for recovery of possession of certain land in Mimico. No one appeared for defendant, who had not delivered any defence, but W. E. Middleton appeared for defendants in several other actions by same plaintiff against adjoining lot owners, and stated that such action might be prejudiced by the judgment herein. The plaintiff claims, as assignee of the heirs-at-law of William Pidgeon, who died in 1878. The defendant claims under a certain sheriff's deed, obtained, plaintiff alleges, under the following circumstances: Pidgeon's will was refused probate, and Pidgeon's widow, since also deceased, took out letters of administration and then procured a creditor of Pidgeon's named Ruse to bring an action against the estate for $70. Judgment was entered and executions issued on 28th January, 1880; but being found defective, they were withdrawn and amended writs were returned to sheriff on 31st March, 1881. He sold 15 acres, including the land in question, to the widow, through whom the defendant claims. The plaintiff asserts that the widow never had any power to dispose of the land. Judgment was reserved.

At the non-jury sittings before Armour, C.J., D. C. Ross, for the plaintiff in Heron v. Thompson, obtained judgment in a mortgage action for foreclosure upon consent.

In Quennville v. Thompson judgment was given dismissing the action with costs. A. H. Marsh, Q.C., and George A. Kingstone for plaintiff; J. A. MacIntosh for defendant.

Watson v. Macrae was then taken. The plaintiff alleges that on 2nd April, 1894, he and defendants' Huddlestone, McMurray, Johnston, Aikin, Roy, Graham, Davis and MacCallum, by agreement in writing entered into partnership, styling themselves co-operators, for the purpose of managing and controlling and carrying on the business of the defendants, the Sterotype Plate Company of Ontario (Ltd.), at 110 Adelaide-street west, Toronto; that on 29th May, 1894, the plaintiff, the defendant company, and the defendants' Evelyn Macrae (president), George E. Macrae, H. M. Pellatt, A. H. Campbell and O. F. Cayley, directors thereof, for alleged violation of a written agreement, whereby the co-operators above mentioned became the owners of the company's business and the management thereof for three years, subject to the terms of the agreement. The plaintiff says defendants' Stewart, McCallum, Davis, Graham, McMurray, Johnston, Huddlestone, and Mitchell ceased to be co-operators on certain dates specified and he makes the first four parties so as to bind them by the judgment in this action. He charges the company and its president and directors with conspiracy to procure the cancellation of the agreement of 22nd April, 1894, and wilfully, maliciously and wrongfully stirring up strife among co-operators and inducing them to break their contract with the plaintiff. On the 8th and 18th April, 1895, he says, some of the co-operators, being incited thereto by defendants' Macrae and Hill, wrongfully expelled him from the premises on Adelaide-street, and have refused him admission ever since, and defendants, Huddlestone, Aikin and Roy have entered into an agreement with defendant company inconsistent with that of April, 1894, made with him. He also says they are wrongfully dismissing employes and engaging others and while business is bringing in over $1100 a month there are unpaid debts amounting to $2000. He asks the Court for a declaration that the agreement of April 2, 1894, should be specifically performed, that he be restored to control of business; that defendants may be restrained from carrying on business in name of defendant company until the three years have expired, or, in the alternative, for appointment of a receiver, and dissolution of partnership and account.

The defendant company say that plaintiff and co-operators made default in carrying out their agreement, that they simply re-took possession of their business because of such default. They also allege that plaintiff fraudulently attempted to sell a part of the business, known as the Daily Service and it was therefore absolutely necessary to take possession. They charge the plaintiff with so misconducting himself so as to make it absolutely necessary to put him out. They also allege that they offered to arbitrate under clauses in said agreement, and at a meeting called which settled difference between other co-operators plaintiff refused to be present. The defendant co-operators endorse the company's defence and say that plaintiff so conducted himself as to render it necessary for him to be put out.

S. H. Bradford and F. E. Titus for plaintiff. Watson, Q.C., for defendant company and directors. J. D. Montgomery for other defendants. This case lasted from 10 a.m. to 7 p.m. without adjournment. The action was dismissed with costs.

In the Court of Appeal the argument in Commissioners of Niagara Falls Park v. Howard was concluded and judgment was reserved.

The following are the peremptory lists for Friday, Nov. 8, Court of Appeal, at 11 a.m.:

1, Meharg v. Lumbers; 2, McTavish v. Rogers; 3, Becherer v. Asher.

Judge's Chambers, at 10 a.m.:

1, Major v. Mackenzie; 2, Morris v. Confederation Life Association; 3, Spears v. Harnden; 4, Weidman v. Parker.

Non-jury sittings, at 10 a.m.:

1, Fitzpatrick v. City of Toronto; 2, Farwell v. Jameson; 3, People's Loan & S. Co. v. Dale; 4, Zeilinski v. College of Physicians; 5, Hallamore v. Campbell; 6, Barrett v. Marks.

One Woman's Responsibilities.

London, Ont., Nov. 7.—Mrs. Walter Chalcraft, who disappeared mysteriously from her home a few days ago, has been located at Fort Erie, Ont. All that can be learned regarding a possible cause for her action is that the troubles of life bore too heavily upon her. To her care almost entirely devolved the management of a household of 21 persons, of whom 14 were boarders, the others including her three young children, her aged parents-in-law, and a brother-in-law. It is expected she will return shortly.

Capt. Walker Wants $5000.

Victoria, B.C., Nov. 7.—Captain E. D. Walker, formerly of Honolulu, is seeking $5000 damages from the Hawaiian Government for wrongful detention as a suspect during the revolutionary excitement. His claim will be presented in the form of a petition to the British Government by Barrister Frank Higgins.

women do many things that get them all out of order. Careless dressing, exposure to draughts, over exertion—these and many others start the trouble. A slight cold may run into the most serious complications.

Perhaps none of these things would amount to much if only care were exercised to remedy them at once. Neglect is a most prolific cause of serious female troubles. By and by, the trouble is so much aggravated that the physician's skill is needed and then the dread of the examinations so much in vogue at present, deter the sufferer still longer.

As a matter of fact, examinations and "local treatment" should not be submitted to till everything else has failed. Nine times in ten, they are wholly unnecessary. Women were cured before these obnoxious methods came into practice. For over 30 years, Dr. Pierce's Favorite Prescription has been successfully prescribed for all derangements of the womanly organism. It is remarkable for its effect on the whole system. It makes the blood pure, makes digestion better, helps stomach, kidneys and bowels and is wonderful in its effects on the generative organs. It immediately begins to allay the inflammation and stops the debilitating drain that is always apparent. As the inflammation ceases, the pain stops, the nerves are quieted and the increased bodily strength does the rest.

All suffering women should send for the 168 page book "Woman and Her Diseases" by Dr. R. V. Pierce. It will be sent free in plain sealed package on receipt of ten cents to partly cover postage, by WORLD'S DISPENSARY MEDICAL ASSOCIATION, No. 663 Main Street, Buffalo, N. Y.

Iron Clad Watches

Otherwise known as "gun metal" or "steel." The newest and most "up-to-date" low price watch on the market.

The movements are fully jewelled and give good satisfaction. The price:

Ladies' $5 00
Boys' 4 50
Gentlemen's 6 50

—o—

Where a Doctor of Refraction Tests Eyesight Free.

KENTS'
144 YONGE-STREET

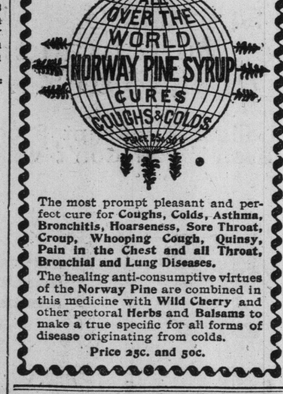

The most prompt pleasant and perfect cure for **Coughs, Colds, Asthma, Bronchitis, Hoarseness, Sore Throat, Croup, Whooping Cough, Quinsy, Pain in the Chest and all Throat, Bronchial and Lung Diseases.**

The healing anti-consumptive virtues of the Norway Pine are combined in this medicine with **Wild Cherry** and other pectoral **Herbs** and **Balsams** to make a true specific for all forms of disease originating from colds.

Price 25c. and 50c.

Woman's Monthly Specific

The only known remedy that insures perfect sexual health and freedom from irregularities. It is used by thousands monthly with perfect safety and success.

A VALUABLE BOOK FREE With the first order only we will send *Woman: her Health and Destiny*. The subjects treated are of vital importance to women of all ages, disease and treatment, food for the sick, art of beauty, love, courtship, marriage, choice of husband, toilet formula, &c. full and complete. Woman's Monthly Specific sent sealed and prepaid to any address for $1.00. Further orders, without book, $1.00 a six for $5.00. **WM. CHURCHILL & CO., TORONTO, ONT.**

WE MANUFACTURE
POROUS TERRA COTTA
An absolute protection against fire.
Ornamental Terra Cotta.
Pressed Brick, Drain Tile.
Doors, Sash, Blinds, Stair Work.
All descriptions of wooden building materials.

THE RATHBUN CO'Y
Deseronto, Ont.

GRANGER STOCKS HIGHER.

CONSIDERABLE COVERING OF SHORT CONTRACTS BY BEARS.

Local Stocks Dull and Featureless—Large Increase in Bank Clearings at Toronto—Wheat Continues Heavy at Chicago and Provisions Were Sold Freely—Latest Gossip From the Exchanges.

Thursday Evening, Nov. 7.

The local stock market to-day was quiet and featureless.

Consols steady, closing to-day at 106⅝ for money and at 106⅝ for account.

Canadian Pacific steady, closing in London to-day at 58⅝. St. Paul closed at 76½. Erie at 10⅞, Reading at 6, and N.Y.C. at 102.

Bank clearings at Winnipeg this week were much heavier than usual, the total being $2,351,555.

The business failures in Canada continue heavy, the total for the week, according to R. G. Dun & Co., being 49, as against 53 last week, and 42 the corresponding week of last year.

CARS

of **SALT** is what we deal in. We sell every grade and kind of salt made in Canada, and can supply it in any quantity. Our prices are the lowest possible. When you want a car of salt write Us.

TORONTO SALT WORKS,
128 Adelaide-St. E., Toronto.

FOREIGN EXCHANGE.

Rates of exchange, as reported by Aemilius Jarvis & Co., stock brokers, are as follows:

	Counter. Buy.	Counter. Sell.	Bet. Banks. Buy.	Bet. Banks. Sell.
N. Y. Funds..	¼ to ⅜	par to 1-64 pm		
Stg. 60 days..	9⅞ to 10⅜	9⅞ to 10⅜		
do. demand..	10⅛ to 10⅝	15-16 to 10 1-16		

RATES IN NEW YORK.

	Posted.	Actual.
Sterling, 60 days	4.88½	4.87¾
do. demand	4.90	4.89

STOCKS, BONDS & DEBENTURES
BOUGHT AND SOLD.
JOHN STARK & CO
Tel. 880. 26 Toronto-Street.

MONTREAL STOCK MARKET.

Montreal, Nov. 7.—Close—Montreal, 227½ and 224½; Ontario, 82 bid; Molsons, 179 and 177½; Toronto, 243 bid; Merchants', 175 and 171; People's, 20 and 18; Commerce, 142 and 140; Telegraph, 165 and 164; St Railway, 208¼ and 208; Cable, 164 and 163¼; Telephone, 160½ and 159; Duluth, 6½ and 5½; do., pref., 13 and 10; Toronto St Ry, 78⅝ and 78½; Gas, 204 and 203¾; Richelieu, 90 and 93; C.P.R., 58¾ and 57½; Northwest Land, 50 and 40.

Morning sales: Montreal Telegraph, 25 at 165; St Ry, 285 at 208; Gas, 175 at 204, 25 at 203¾; Telephone, 25 at 159¼; Toronto St Ry, 75 at 78½, 200 at 78; Montreal, 1 at 224¼; Merchants, 30 at 171.

Afternoon sales: Gas, 25 at 203¾; Tor St Ry, 100 at 78½; Merchants, 10 at 171.

SEE the Improved
JEWEL GAS RADIATOR
Something New and Good.
The Keith & Fitzsimons Co., Ltd.
111 King-St, W.

NEW YORK STOCKS.

The range of prices is as follows:

	Open	High	Low	Close
Am. Sug. Ref. Co.	98⅝	99⅝	98¼	98⅝
Amer. Tobacco	85½	87½	85½	87¼
Cotton Oil	20	20½	20	20½
Atchison, 3 as's pd.	16⅛	17¼	16⅛	17
Chic., Bur. & Q.	82⅝	83¾	82⅝	83¾
Chicago Gas	66	66¾	64⅝	66
Canada Southern	54	54½	54	54
C.C.C. & I.	40	40	39¾	40
Del. & Hudson	129⅝	130¼	129⅝	130¼
Erie	10¾	10¾	10⅝	10⅝
Lake Shore	149	149¼	149	149¼
Louis. & Nash.	54⅛	55⅛	54⅛	55
Kansas, Tex., pref.	30⅝	31⅝	30⅝	31¼
Manhattan	105¾	106½	105¾	106¼
Missouri Pacific	28⅞	30½	28⅞	30¼
Leather	11½	12¼	11½	11⅞
do. pref.	67	69	66	67½
New England	45	45	45	45
N. Y. Central	99⅝	100	99⅝	100
North. Pacific, pr.	15⅞	16½	15⅝	16⅛
Northwestern	104¾	106	104¾	105¾
Gen. Electric Co	30½	31¾	30½	31¾
Rock Island	74	75¼	74	75
Rubber	35	35	34⅞	34⅞
Omaha	39½	41	39½	41
Pacific Mail	26½	27⅞	26½	27
Phila. & Reading	11¾	12¾	11½	12⅝
St. Paul	74⅝	75¼	74⅝	75¼
Union Pacific	10⅝	10¾	10½	10⅝
Western Union	88¾	89¾	88¼	89¼
Distillers, paid-up	20½	20⅝	19¾	20½
Jersey Central	106⅞	107	106½	106⅞
National Lead	30	31	29¾	30¾
Wabash, pref.	18¾	19½	18¾	19¼
T., C. & I.	32⅝	34	32¼	33¾
Southern Rail	11¾	11¾	11¾	11¾
do. pref.	36¼	36¾	36¼	36¼
Wheeling	13½	13⅝	13⅝	13⅝

CARS

of **SALT** is what we deal in. We sell every grade and kind of salt made in Canada, and can supply it in any quantity. Our prices are the lowest possible. When you want a car of salt write Us.

TORONTO SALT WORKS,
128 Adelaide-St. E., Toronto.

FOREIGN EXCHANGE.

Rates of exchange, as reported by Aemilius Jarvis & Co., stock brokers, are as follows:

	Counter. Buy.	Counter. Sell.	Bet. Banks. Buy.	Bet. Banks. Sell.
N. Y. Funds..	¼ to ⅜	par to 1-64 pm		
Stg. 60 days..	9⅞ to 10⅜	9⅞ to 10⅜		
do. demand..	10⅛ to 10⅝	15-16 to 10 1-16		

RATES IN NEW YORK.

	Posted.	Actual.
Sterling, 60 days	4.88½	4.87¾
do. demand	4.90	4.89

"Imperatrix" Axminster
- CARPET -
Ask for it if you want a High-Class Carpet at a low price.

Dealers who put you off with an imported Carpet are looking for long profits.

THE "IMPERATRIX"
Is a Canadian-made Carpet, has the beauty of a Wilton, costs less than Brussels and is warranted for ten years.

Manufactured by
THE TORONTO CARPET MFG. CO., LTD.
TORONTO.

BEST QUALITY
COAL No. 2 Nut. **$4.00** EGG STOVE NUT. **$5.25**
WOOD Lowest Prices.

OFFICES.

20 King-street W.
409 Yonge-street.
793 Yonge-street.
573 Queen-street W.
1352 Queen-street W.
202 Wellesley-street.
306 Queen-street E.
419 Spadina-avenue.
Esplanade St., near Berkeley St.
Esplanade foot of W. Market St.
Bathurst St., nearly op. Front St
Pape and G.T.R. Crossing.

ELIAS ROGERS & CO'Y.

Established 80 Years.
SUITABLE CAPES
or remarkably moderate prices in GREENLAND SEAL, PERSIAN LAMB, ALASKA SABLE, GREY LAMB. Fur Showroom is complete in stock and elegant styles.
Jas. H. Rogers
Cor. King and Church-sts.

DR. W. H. COMMON
198 KING-ST. WEST,
TORONTO, ONT.
Treats Chronic Diseases and gives Special Attention to
Skin Diseases,
As Pimples, Ulcers, Etc.

PRIVATE DISEASES—and Diseases of a Private Nature, as Impotency, Sterility, Varicocele, Nervous Debility, etc., (the result of youthful folly and excess), Gleet and Stricture of long standing.

DISEASES OF WOMEN—Painful, Profuse or Supressed Menstruation, Ulceration, Leucorrhœa, and all Displacements of the Womb.

Office hours, 9 a.m. to 8 p.m. Sundays, 1 p.m., to 3 p.m. 135

City Water
Is bad. Purify it by using
SLEMAN'S
SELF-CLEANING FILTER.
Price $3
This we recommend as a first-class article. Sole Agents
The Vokes Hardware Co., Ltd.,
Yonge and Adelaide.

GRATEFUL—COMFORTING.
EPPS'S COCOA
BREAKFAST—SUPPER.
"By a thorough knowledge of the natural laws which govern the operations of digestion and nutrition, and by a careful application of the fine properties of well-selected Cocoa, Mr. Epps has provided for our breakfast and supper a delicately flavored beverage, which may save us many heavy doctors' bills. It is by the judicious use of such articles of diet that a constitution may be gradually built up until strong enough to resist every tendency to disease. Hundreds of subtle maladies are floating around us ready to attack wherever there is a weak point. We may escape many a fatal shaft by keeping ourselves well fortified with pure blood and a properly nourished frame."—Civil Service Gazette.
Made simply with boiling water or milk. Sold only in packets, by Grocers, labelled thus:
JAMES EPPS & Co., Ltd., Homœopathic Chemists, London, Eng.

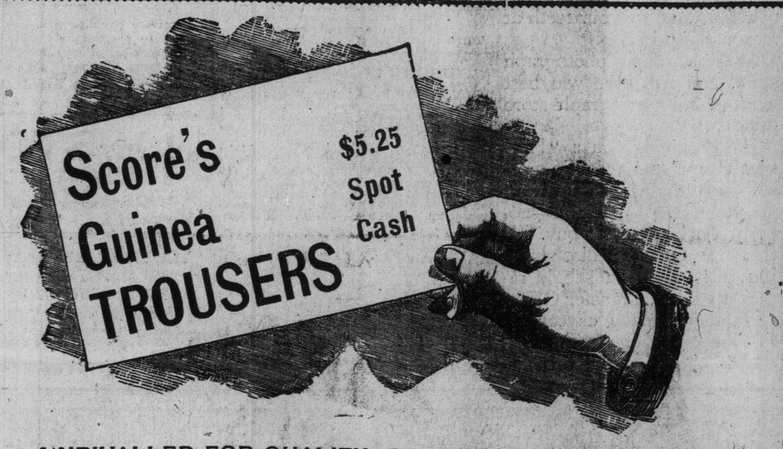

UNRIVALLED FOR QUALITY, DURABILITY AND STYLE.

MONEY MARKETS.

The local money market is unchanged at 4 to 4½ per cent. for call loans. At New York rates are 1½ to 2½, and at London ½ per cent. The Bank of England discount rate is unchanged at 2, and the open market rate 1 per cent.

STOCKS AND BONDS.

MUNICIPAL DEBENTURES for sale at prices to yield from 4 to 5 per cent., suitable for Trustees or for deposit with DOMINION Government Insurance Department. SCOTCH money to invest in large blocks at 5 per cent.

Æmilius Jarvis & Co.
Office 23 King-st. W. Telephone 1879

BANK CLEARINGS AT TORONTO.

The clearings this week are the largest for many weeks, and they are greater than for the corresponding weeks of previous years. Following are the figures, with comparisons:

	Clearings.	Balances.
Nov. 1	$1,046,749	$ 99,205
Nov. 2	1,154,925	213,883
Nov. 4	834,287	153,419
Nov. 5	1,369,525	200,779
Nov. 6	1,505,257	140,712
Nov. 7	1,301,263	128,228
Totals	$7,212,006	$936,226
Last week	$6,141,007	$802,929
Cor. week, 1894	6,149,448	765,266
Cor. week, 1893	7,072,666	915,560

G. Tower Ferguson, Geo. W. Blaikie
Member Toronto Stock Exchange.
Fergusson & Blaikie
(Late Alexander, Fergusson & Blaikie),
Brokers and Investment Agents,
23 Toronto-street, Toronto.

TORONTO STOCK MARKET.

	Noon.		3.30 p.m.	
Montreal	227	223½	227	224
Ontario	86	83¼	...	83½
Toronto	251	248¾	250	244
Merchants'	175	170	175	170
Commerce	142	141⅝	142	141¼
Imperial	188½	188	188½	188
Dominion	260	249	258	250
Standard	168	167	168	167
Hamilton	159	157½	159	157½
Brit. America	121	119¼	121	119¼
West. Assurance	165	164⅝	165	164⅝
Confed. Life	280	...	...	...
Consumers' Gas	196	195	196	195
Dominion Tele.	125	122	125	122
Montreal Tel.	166½	164	166½	163½
Ont & Qu'Ap L Co.	40	...	40	...
C N W L Co, pref.	50	45	50	45
C P R Stock	58½	57¾	58½	58¼
Tor Elec Light Co.	160	...	160	...
Incan Light Co	110	109	110	109
General Electric	80	...	80	...
Com Cable Co	163¼	163	163⅝	163¼
Bell Tele. Co.	159½	158¾	159½	158¾
Montreal St Ry Co.	209	208	208½	207½
Toronto Ry Co	78	77⅞	78¼	78⅛
Brit Can L & I	110	109	...	...
B & L Assn	85	...	...	...
Can L & N I Co.	112½	110	...	...
Canada Perm.	150	145	...	...
Can S & Loan	...	113	...	...
Central Can Loan	124	121	...	...
Dom S & I Soc	...	83	...	...
Farmers' L & S	107	...	...	...
do. do. 20 p.c.	80	...	...	...
Freehold L & S	...	110	...	...
do. do. 20 p.c.	110	100	...	...
Ham Provident	125	...	...	...
Hur & Erie L & S	...	166	...	...
do. do. 20 p.c.	...	155	...	...
Imperial L & I	112	109	...	...
Land B & L	...	115	...	...
Land Security Co.	100	...	...	...
Lon & Can L & A.	108½	108	...	...
London Loan	...	102	...	...
Manitoba Loan	100	...	...	...
Ont Indus Loan	35	...	...	...
Ontario L & D	...	128½	...	...
Real Est, L & D Co	72	...	...	...
Tor Sav & Loan	120	117	...	...
Union L & S	115	...	...	...
West Can L & S	152	...	...	...
do. do. 25 p.c.	140	...	...	...

Sales at 11.15 a.m.: Cable, 25 at 163⅛, 10 at 163; Telephone, 25 at 158¾; Toronto St Ry, 25 at 78¼, 5 at 78⅜.

Sales at 1.15 p.m.: Western Assurance, 50, 50 at 165⅝; Canada Per Loan, 12 at 145½; Freehold Loan, 20 p.c., 5 at 100; London & Canadian, 100, 50 at 108.

Sales at 3.30 p.m.: Cable, 25 at 163¼, 20, 10, 5 at 163⅛; Toronto St Ry, 10 at 78¼.

STOCKS, BONDS & DEBENTURES
BOUGHT AND SOLD.
JOHN STARK & CO
Tel. 880. 26 Toronto-Street.

MONTREAL STOCK MARKET.

Montreal, Nov. 7.—Close—Montreal, 227½ and 224½; Ontario, 82 bid; Molsons, 179 and 177½; Toronto, 243 bid; Merchants', 175 and 171; People's, 20 and 18; Commerce, 142 and 140; Telegraph, 165 and 164; St Railway, 208¼ and 208; Cable, 164 and 163¼; Telephone, 160½ and 159; Duluth, 6½ and 5½; do., pref., 13 and 10; Toronto St Ry, 78⅝ and 78½; Gas, 204 and 203¾; Richelieu, 90 and 93; C.P.R., 58¾ and 57½; Northwest Land, 50 and 40.

Morning sales: Montreal Telegraph, 25 at 165; St Ry, 285 at 208; Gas, 175 at 204, 25 at 203¾; Telephone, 25 at 159¼; Toronto St Ry, 75 at 78½, 200 at 78; Montreal, 1 at 224¼; Merchants, 30 at 171.

Afternoon sales: Gas, 25 at 203¾; Tor St Ry, 100 at 78½; Merchants, 10 at 171.

SEE the Improved
JEWEL GAS RADIATOR
Something New and Good.
The Keith & Fitzsimons Co., Ltd.
111 King-St, W.

NEW YORK STOCKS.

The range of prices is as follows:

	Open	High	Low	Close
Am. Sug. Ref. Co.	98⅝	99⅝	98¼	98⅝
Amer. Tobacco	85½	87½	85½	87¼
Cotton Oil	20	20½	20	20½
Atchison, 3 as's pd.	16⅛	17¼	16⅛	17
Chic., Bur. & Q.	82⅝	83¾	82⅝	83¾
Chicago Gas	66	66¾	64⅝	66
Canada Southern	54	54½	54	54
C.C.C. & I.	40	40	39¾	40
Del. & Hudson	129⅝	130¼	129⅝	130¼
Erie	10¾	10¾	10⅝	10⅝
Lake Shore	149	149¼	149	149¼
Louis. & Nash.	54⅛	55⅛	54⅛	55
Kansas, Tex., pref.	30⅝	31⅝	30⅝	31¼
Manhattan	105¾	106½	105¾	106¼
Missouri Pacific	28⅞	30½	28⅞	30¼
Leather	11½	12¼	11½	11⅞
do. pref.	67	69	66	67½
New England	45	45	45	45
N. Y. Central	99⅝	100	99⅝	100
North. Pacific, pr.	15⅞	16½	15⅝	16⅛
Northwestern	104¾	106	104¾	105¾
Gen. Electric Co	30½	31¾	30½	31¾
Rock Island	74	75¼	74	75
Rubber	35	35	34⅞	34⅞
Omaha	39½	41	39½	41
Pacific Mail	26½	27⅞	26½	27
Phila. & Reading	11¾	12¾	11½	12⅝
St. Paul	74⅝	75¼	74⅝	75¼
Union Pacific	10⅝	10¾	10½	10⅝
Western Union	88¾	89¾	88¼	89¼
Distillers, paid-up	20½	20⅝	19¾	20½
Jersey Central	106⅞	107	106½	106⅞
National Lead	30	31	29¾	30¾
Wabash, pref.	18¾	19½	18¾	19¼
T., C. & I.	32⅝	34	32¼	33¾
Southern Rail	11¾	11¾	11¾	11¾
do. pref.	36¼	36¾	36¼	36¼
Wheeling	13½	13⅝	13⅝	13⅝

W. A. CAMPBELL
ASSIGNEE,
32 FRONT-ST. WEST

FARMERS' MARKETS

BREADSTUFFS—CAR LOTS.

Flour—Trade remains quiet, with straight rollers quoted at $3.15, Toronto freights.

Bran—Market is unchanged, with cars quoted at $11.50 to $12, Toronto freights. Shorts, $14 to $15.50.

Wheat—Business is chiefly in Manitoba grades. A sale of 10 cars of No. 1 hard is reported at 65½c, Midland, while holders generally ask 66c. No. 1 hard sells at 69½c to 70c, Toronto freights. White and red wheat offers at 71c, outside, with 70c bid.

Peas—The market is steady, with sales at 51c, north and west.

Oats—The market is unchanged, with demand slow. Sales at 23c to 23½c, outside.

Barley—There is a fair demand for malting barley, with deliveries in the country limited. No. 1 quoted at 43c to 45c, No. 2 at 39c to 40c, and feed at 31c.

Buckwheat—The market is unchanged, there being sales outside east at 35c.

Rye—The demand is fair, with sales today at 45c outside.

Oatmeal—Business quiet, with prices unchanged at $3.10 on track, and small lots at $3.25 to $3.30.

Corn—Very little doing, and prices nominal at 35c outside.

Chicago GRAIN and PROVISIONS
AND NEW YORK STOCKS
BOUGHT AND SOLD.
Henry A. King & Co., 213-215 Board of Trade, Toronto, Ont.

ST. LAWRENCE MARKET.

Supplies of country produce were fair today. Poultry abundant and prices weak.

TIPS FROM WALL-STREET.

The market was firm at the close.

Well and Content bought Sugar.

The Grangers were very strong to-day, rallying on the short interest.

Suits are threatened to question the validity of Chicago Gas Trust certificates.

The most active stocks to-day were: Sugar, 49,500 shares; St. Paul 24,500, R.I. 6700, N.W. 4700, B. & Q. 20,800, Reading 8200, Mo. P. 10,200, L. & N. 6900, W.U. 10,500, P.M. 2300, J.C. 1100, Wax. 3900, Atchison 20,000, Man. 500, Distillers 13,800, C. Gas 24,000, T.C.I. 8200, G. E. 2600.

BROWN & SHARPE
Gear and other cutters.
Rules and small tools.
Hair clippers, etc., etc.
Special sprocket wheel and other cutters supplied at short notice.
Rawhide mallets, bicycle dies and taps.
Aikenhead Hardware Co.
6 Adelaide East.

COMMERCIAL MISCELLANY.

Cash wheat at Chicago 57½c.

Puts on May corn 29⅝c, calls 29¼c to 29⅝c.

Puts on Dec. wheat 57⅞c, calls 58⅝c.

At Toledo clover seed closed at $4.30 for Nov. and $4.42 for March.

Cattle receipts at Chicago to-day, 11,000, including 700 Texans and 2000 Westerns. Market steady. Sheep, 11,000. Market steady.

Car receipts of grain at Chicago to-day: Wheat 509, corn 856, oats 376. Estimated for Friday: Wheat 400, corn 400, oats 200.

Estimated receipts of hogs at Chicago today, 35,000; official Wednesday, 39,706; left over, 5000. Market active and 5c higher. Heavy shippers, $3.55 to $3.85. Estimated for Friday, 31,000.

The week's packing in the West amounts to 375,000, as against 325,000 the corresponding week of last year.

Exports at New York to-day: Flour, 28,000 barrels and sacks, and wheat, 229,000 bush. Clearings at four ports: Flour, 77,362 barrels and sacks; wheat, 367,999 bush.

Hogs are also lower.

GRAIN.

Wheat is firm, with sales of 300 bush at 71c for red and 74c for white; goose nominal at 58c to 60c. Barley firm, 1200 bush selling at 37c to 43½c. Oats steady, with sales of 600 bush at 28c to 28½c. Peas sold at 55c to 57½c for 150 bush.

HAY AND STRAW.

Hay is firmer, selling at $16.50 to $19. Baled hay higher, with sales on track of No. 1 at $14.50, and No. 2 at $13.50. Straw sold at equal to $7.25 on track, Toronto. A load of loose sold on market at $10, and bundled nominal at $13.

DAIRY PRODUCE.

Commission prices: Butter, choice tub, 16c to 17c; bakers', 8c to 12c; pound rolls, 18c to 20c; large rolls, 14c to 16c; creamery tub at 21c to 21½c, and rolls at 22c to 23c. Eggs are firm at 15½c to 16c per doz., limed 14c, and new-laid 18c to 20c. Cheese steady at 8½c to 9c.

BRASS - -
KETTLES and STANDS, CHAFING DISHES.
New Stock just arrived.
RICE LEWIS & SON
(Limited),