LAST EDITION

London Advertiser

LAST EDITION

47th YEAR, NO. 20419 | WEATHER TOMORROW: Fine and Warm. | LONDON, ONTARIO, TUESDAY, OCTOBER 10, 1911 TEN PAGES. | Sun Rises Tomorrow, 6:25. Sun Sets Tomorrow, 5:40. | PRICE TWO CENTS.

PREMIER BORDEN MAKES CABINET KNOWN BOURASSA INTERESTS WELL REPRESENTED

W. T. White Becomes Minister of Finance and George E. Foster Minister of Trade and Commerce.

COL. SAM HUGHES IS MILITIA HEAD

T. W. Crothers Takes Place of Hon. Mackenzie King as Minister of Labor—Monk, Pelletier and Nantel the Nationalists.

Ottawa, Oct. 9.—Mr. Borden has completed his cabinet. Late tonight he drove out to Rideau Hall, submitted the list to the Governor-General, and received his excellency's approval. The list is as follows:

R. L. BORDEN, Premier and President of the Council.
MARTIN BURRELL, Minister of Agriculture.
DR. J. D. REID, Minister of Customs.
W. T. WHITE, Minister of Finance.
W. B. NANTEL, Minister of Inland Revenue.
HON. R. ROGERS, Minister of the Interior.
HON. C. J. DOHERTY, Minister of Justice.
T. W. CROTHERS, Minister of Labor.
HON. J. D. HAZEN, Minister of Marine and Fisheries.
S. HUGHES, Minister of Militia.
L. P. PELLETIER, Postmaster-General.
F. D. MONK, Minister of Public Works.
HON. FRANK COCHRANE, Minister of Railways and Canals.
DR. W. J. ROCHE, Secretary of State.
HON. GEO. E. FOSTER, Minister of Trade and Commerce.
A. E. KEMP, GEORGE PERLEY and SENATOR J. A. LOUGHEED, Ministers without portfolio.

A seat in the cabinet was offered to Rodolphe Forget, of Montreal, who declined it for the time being, as the granting of a certificate to La Banque Internationale, in which he has a large interest, will come under consideration by the Government.

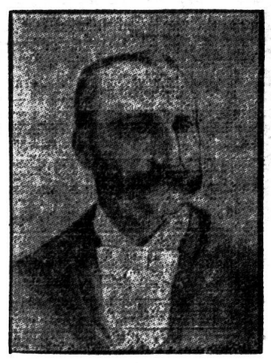

F. D. MONK.
Minister of Public Works, and Leader of the Bourassa Forces in Parliament.

FACTS ABOUT THE NEW MINISTERS

MINISTER OF FINANCE—W. T. WHITE—
Mr. White is vice-president of the National Trust Company, Toronto, and was "one of the eighteen" Liberals in Toronto who led the revolt on reciprocity. His appointment is bitterly resented by Toronto Conservatives. A Protestant.

MINISTER OF TRADE AND COMMERCE—HON. GEO. E. FOSTER—
Once a member of Sir John Macdonald's ministry. He was defeated in 1900, 1903 and 1904; re-elected in 1904, 1908 and 1911. A Protestant.

MINISTER OF PUBLIC WORKS—F. D. MONK, K.C.—
French Nationalist, who joined in the Borden-Bourassa compact to defeat Laurier. A Roman Catholic.

MINISTER OF JUSTICE—CHAS. J. DOHERTY—
Elected for St. Anne's division, Montreal in 1908. A Roman Catholic.

MINISTER OF INLAND REVENUE—W. F. NANTEL—
A French Nationalist, and lieutenant of Bourassa. A Roman Catholic.

MINISTER OF MARINE—JOHN D. HAZEN—
Until present time attorney-general and premier of New Brunswick. A Protestant.

POSTMASTER-GENERAL—LOUIS PHILLIPE PELLETIER
Experience in Legislature of Quebec. An avowed follower of Bourassa. A Roman Catholic.

MINISTER OF LABOR—THOMAS W. CROTHERS—
St. Thomas lawyer, first elected to Parliament in 1908. Made promise that Farmers' Bank shareholders would be reimbursed. A Protestant.

MINISTER OF RAILWAYS—FRANK COCHRANE—
Minister of lands and mines in Whitney Government, and active in recent campaign. A Protestant.

SECRETARY OF STATE—DR. W. J. ROCHE—
Born at Clandeboye, Ont.; received medical degree at Western University, London. Assistant chief whip of Conservative party. A Protestant.

MINISTER OF MILITIA—COL. SAM HUGHES—
Served in South African war. First elected to Parliament in 1891. A Protestant.

MINISTER OF THE INTERIOR—ROBERT ROGERS—
Appointed minister of public works in Manitoba, 1900. A Protestant.

MINISTER OF CUSTOMS—DR. JOHN D. REID—
Elected from Prescott first in 1891. A Protestant.

MINISTER OF AGRICULTURE—MARTIN BURRELL—
Prominent in British Columbia fruit industry. A Protestant.

WITHOUT PORTFOLIO—A. E. KEMP—
Elected after having been once defeated in Toronto. A Protestant.

WITHOUT PORTFOLIO—GEO. H. PERLEY
Born in New Hampshire, U. S. A. Elected three times to Parliament. A Protestant.

WITHOUT PORTFOLIO—JAMES A. LOUGHEED—
Chosen for Senate upon Sir Mac-Kenzie Bowell's retirement. A Protestant.

NATIONALISTS DEMAND AND SECURE BEST PORTFOLIOS

Premier Borden Forced to Yield to Demands of Bourassa' Lieutenants—They Hold Public Works, Postoffice and Inland Revenue.

[Special to The Advertiser.]

Ottawa, Oct. 10.—The Borden Government was sworn into office by Governor-General Earl Grey at noon today. The ceremony took place at Rideau Hall. Mr. Borden and his ministers drove to the place and were received by Earl Grey, who with his aides, was waiting for them.

Premier R. L. Borden took the oath of office first, and George E. Foster, Judge Doherty, L. P. Pelletier, W. J. Roche, J. D. Reid, Sam. Hughes, Martin Burrell, J. D. Hazen, Robert Rogers, F. D. Monk, Frank Cochrane, W. T. White, T. W. Crothers, and Bruno Nantel took the oath first as members of the cabinet, and a second oath for the portfolio they represent. Senator James A. Lougheed, A. E. Kemp and George H. Perley, being without portfolio, took the oath of office as members of the Government.

Each Is Given Bible.

Following his custom, Earl Grey presented to each of the eighteen ministers the Bible with which he was sworn.

Rodolphe Beaudreau, clerk of the privy council, was present, and made an official record of the oath-taking. After the ceremony Earl Grey congratulated the members of the new Government and said good-bye to them.

This is His Excellency's last official act as Governor-General of Canada.

In the afternoon the new Government held a cabinet meeting, which began at three, and was devoted chiefly to a discussion of the by-elections which will have to be held before the ministers can take seats in the House. The date of the opening of Parliament was also discussed.

Issue Writs at Once.

It is understood that by-election writs will be issued immediately.

Dr. Daniel will retire from St. John County to make an opening for Hon. J. D. Hazen to come in. David Henderson will probably retire in Halton County to enable Mr. W. T. White, the new minister of finance, to represent his native county. Mr. McKay will retire in Prince Albert to make a place for Hon. Robert Rogers.

Parliament will be summoned for business on Nov. 8 or 15, and the session will not go much beyond the 30-day period, which will enable the supply for the current year to be put through and will qualify the members to receive the full indemnity. The ministers took formal possession of their departments before going to council. There will be a nother meeting of the Government tomorrow, and on Thursday they will go to Quebec to receive the Duke of Connaught.

Demands of Nationalists.

The work of cabinet-making was not completed until almost midnight. The protest of the French Nationalists of Quebec was voiced by Rodolphe Forget against the proposal to have as the Quebec delegation only Judge Doherty, George Perley, L. P. Pelletier and F. D. Monk. They demanded that there should be at least three substantial portfolios given to French-speaking ministers, and that there should be no Protestant holding a Quebec portfolio.

Mr. Borden had finally to yield to these demands, and as the Government now stands, the French have the public works, postoffice, and inland revenue, while the other portfolio is held by Judge Doherty, as the Irish-Catholic representative.

Bourassa Makes Good.

It is stated here that Mr. Bourassa has made good in his first effort to dictate to the new administration.

Mr. Foster and Mr. Borden are the only members who can be classed as debaters of the first rank, though some of the others may develop in this regard under the pressure of work in the House and with the authority which the treasury benches gives. It is reported that the Cabinet is not likely to be continued long with its present personnel, and that some of the appointments are more or less tentative. It is stated that Hon. George E. Foster will eventually retire from the trade and commerce portfolio to become head of the important tariff commission, which Mr. Borden is committed to give. When this is done, Mr. A. E. Kemp will likely get the portfolio.

Head of the Commission.

It is said that possibly Dr. Roche will decide to leave the state department for a place at the head of the western section of the railway commission. This will enable Senator Lougheed to receive a portfolio for the Senate, which is now without one. It is regarded as quite probable that the claims of W. F. MacLean for a portfolio may be eventually recognized.

It is understood that George Clare, of South Waterloo, narrowly escaped a place in the Cabinet as the representative of the Germans in Canada.

He was summoned to Ottawa and answered the summons. He was on the slate until last evening, when he was dropped to make a place for Col. Sam Hughes, whose claims to the militia portfolio were found to be so strong that he had to be taken in as the representative of the militia in Canada, and also, it is understood, as the representative of the organized Protestant element of the country.

Dr. Reid Squeezed In.

Andrew Broder was a certainty for a place up to the last moment, when Dr. Reid, of Grenville, brought pressure to bear which levered himself in and squeezed out the member for Dundas, who had been selected to represent Eastern Ontario.

Incidentally this killed the chances of Mr. Goodeve, of British Columbia, for, with Mr. Broder out, there remained no farmer in the cabinet to take the agricultural portfolio.

Martin Burrell was therefore named as the British Columbia representative. He was also chosen as the representative of the British-born. He is the only member of the cabinet, with one exception, who was born outside Canada. The other is Mr. Geo. Perley, who was born in the United States.

The Summer School.

Empress Avenue Epworth League was largely attended last evening to hear reports from local delegates to the summer school recently held at St. Thomas. Addresses were given by Miss Annabel Legg and Mr. Wheaton.

THE WEATHER.

WEDNESDAY—FAIR.

Forecasts.

Toronto, Oct. 10—8 a.m.

Light to moderate winds; a few local showers in the southwestern portion, but generally fair today and on Wednesday, with about the same temperature.

Temperatures.

Stations.	Max.	Min.	Weather.
London	66.5	36.5	Fair
Victoria	58	50	Cloudy
Calgary	74	42	Cloudy
Winnipeg	62	46	Clear
Port Arthur	60	24	Clear
Parry Sound	62	28	Cloudy
Toronto	66	46	Clear
Ottawa	64	38	Clear
Montreal	60	42	Cloudy
Quebec	60	34	Fair
Father Point	48	28	Cloudy

Weather Notes.

Very fine weather still prevails over the Dominion, irrespective of a few showers this morning in the extreme southwestern

Today's Probs.

Saskatchewan—Generally fair, but a few showers; stationary or a little lower temperature.

Montreal Star, Chief Conservative Organ, Condemns Borden Cabinet

[Canadian Press.]

Montreal, Oct. 10.—The Montreal Star, one of the leading Conservative organs of Canada, says:

"There was the highest hope throughout the country, that, with his huge majority, largely composed of "new blood," Mr. Borden would feel free to give us a Government wholly unshadowed by even a question as to the character or reputation of any of the ministers.

"It would be purely hypocrisy for the Montreal Star to pretend that this has been done. People's memories are not short enough to have forgotten our public opinion of some of the men who have been called to office.

"Sinister forces have been granted admission to the privy council chamber at a time when they might easily have been rigidly excluded.

"We cannot profess to be delighted with Mr. Borden's first demonstration of his conception of his duties as a prime minister with a free hand."

FIRST BATTLE ON LAND DISASTROUS FOR TURKS

Italians Capture Advance Posts of the Enemy, Taking 21 Guns and a Number of Prisoners.

40,000 ITALIANS LEAVE.

[Canadian Press.]

Malta, Oct. 19.—It was reported here today that 40,000 Italian troops left Aosta, Sicily, for Tripoli last night on fifty transports, which were escorted by the second division of the fleet under Vice-Admiral Thaon Di Revel.

Rome, Oct. 10.—A message from Tripoli has been received here stating that the Arabs are looting the premises in the country which were abandoned by the Europeans at the outbreak of the war.

A telegram from Tripoli to the Tribuna says a force of 2,000 Turks, which was back in the country, has retreated to Charian. The Italians captured the advance posts of the Turks, taking 21 prisoners and the same number of quick-firing guns.

The branch of the Bank of Rome at Tripoli opened up again yesterday.

King Victor Emmanuel passed through Rome yesterday on his way from Pisa to review the departing troops at Naples. It is expected that a large part of the Tripolitan expedition will sail from that port tomorrow. The Italian governor of Tripoli yesterday issued a proclamation abolishing slavery in that province.

NEW SECRETARY OF STATE'S DAUGHTER A LONDON NURSE

Dr. W. J. Roche, the new secretary of state in Hon. R. L. Borden's cabinet, is a Middlesex boy, having been born at Clandeboye.

He has the distinction of being the first graduate of the medical department of the Western University. He put in the first three years of his course in Toronto, but came to London in 1883 to complete his final year.

The medical school had just been opened, and he was the only student in the fourth year. When he graduated he was the first physician to receive a diploma from the school, and the only graduate that year as he formed a class of one.

His daughter, Miss May Roche, came to London some four years ago and entered Victoria Hospital to train for a nurse.

She graduated with her class in 1910, winning the silver medal. She is at the present time taking a special course at Victoria Hospital.

MISS MAY ROCHE.

"LITERAL" SIDE IN THE MINORITY

Yet There Was No Bitterness Engendered as Result of "Higher Criticism" Debate.

FOLLOW STREAM UP

Birmingham Minister Says Effort Is to Get at Origins—Dangers of Too Much Dissection.

[Canadian Press.]

Toronto, Oct. 10. — Unanimously professing faith in the efficacy of the Bible as a solvent of the unique and subtle problems of modern life, despite the differences of Scriptural interpretations resultant from various kinds of "higher criticism," and multiple types of critics, the Ecumenical Conference began the second week of its discussion.

"The Church and Modern Life" was the assigned topic. It was treated under three heads at this morning's session: "Adaptation of the church to the needs of modern life," by Rev. S. D. Chown, general superintendent of the Methodist Church in Canada; "The function of the church in the life of the community" by Sir George Smith, of Truro, England, and "Interdenominational co-operation," by N. W. Rowell, a Toronto lawyer. Rev. W. Williams of the Methodist Church of Australia, presided.

No Bitterness Results.

Satisfaction was expressed generally by the delegates today that although the so-called "provocative term," higher criticism, had figured conspicuously in ten hours of addresses and sharp discussion, apparently no bitterness had resulted, but that a healthy stimulation of interest had developed in the differing points of view. Although speakers holding

Continued on Page Eight.

Colored Men on Trial.

William and Henry Booker, the colored men who were arrested at the Delaware fair, charged with burglarizing the house of an Indian on the reservation and threatening his life, were taken from the county jail, where they have been on remand since, to Delaware this afternoon to face trial before Squire Janes.

SOME DOCTORS ADVISE BOILING THE WATER

But Others Do Not Think That This Should Be Done Just Yet.

There is considerable difference of opinion in the city among physicians as to whether or not they should order their patients to boil city water. Some physicians have advised that this be done. Others do not care to take the responsibility of ordering this, claiming that it would be unwise until they had some official notification that the water is as bad as is claimed in some quarters.

"I do not know what to advise," said one physician to The Advertiser. "I have no information as to the condition of the water."

Dr. Hutchinson, M. H. O., was spoken to, and declared that he would not advise boiling the water until he heard from the provincial analyst as to the results of the tests made on the last samples sent to Toronto.

"If it is infected, we will then advise the citizens to boil the water, but not until then," he stated.

Some of the water taken from the taps did not look very good the other day. The city hall tap showed badly discolored water, but this was due, Dr. Hutchinson declares, to the test made by the underwriters. He does not look for any further trouble on that score, however.

HON. W. T. WHITE,
Minister of Finance in the Borden Government.

U. S. GOVERNMENT DETECTIVES AFTER DIAMOND SMUGGLERS

REFUSE TO VACATE SEATS FOR WHITE

Conservative Members Resent Liberal Deserter's Appointment to Cabinet.

THE TELEGRAM IS FURIOUS

Minister of Finance Regarded by Party Men as Foe to Public Ownership.

[Canadian Press.]

Toronto, Oct. 10.—The announcement of the personnel of the Borden cabinet has been received with mixed feelings in Toronto.

It is quite satisfactory to the News, amuses the Star, and angers the Telegram.

W. T. White is the particular bone of contention, and local Conservatives think there may be some difficulty in finding a seat for the new Minister of Finance in Ontario.

As Toronto is the storm centre of the opposition, it is not likely that the party will risk opening a seat here. It is reported that John Carrick, whose election in Rainy River was an acclamation after a postponement of the election, has positively refused to vacate for any outsider.

A Foe of Public Ownership.

The leaders of the anti-White movement base their hostility on his opposition to public ownership, while the rank and file of the Conservative party are inclined to resent his inclusion as an outsider and a former Liberal.

The Star will say editorially tonight: The alliance between Mr. Borden and the Nationalists is apparent in the formation of the cabinet. Monk, Nantel, Pelletier, all three Nationalists, are taken into the cabinet, and all have portfolios. Ontario's representation is weak. While Mr. White's appointment will rankle in the hearts of Conservatives, and while Conservatives themselves, declare that his whole mental attitude is pro-corporation, he is unquestionably a more able man than either Col. Sam Hughes or Dr. Reid.

Not of Marked Ability.

"Although these men have had the political experience which Mr. White altogether lacks, they are not regarded in their own party as men of marked ability. As for Mr. Crothers, his qualifications as a minister of labor will be a mystery to the labor movement."

GOT THE COMBINATION.
[Canadian Press.]

Ottawa, Oct. 10. — The Free Press, Ottawa, says editorially, today: "Liberals will not find much to criticise

Continued on Page Nine.

STANDARD OIL BORING AT DELAWARE

Big Concern Understood To Be Among Those Who Are Sinking Shafts.

TITUS SAID OIL WAS HERE

Brooklyn Water Expert Also Claimed That Gas and Sulphur in Commercial Quantities Could Be Obtained.

The announcement that oil had been struck in Delaware Township has created a great deal of interest in London, and from present indications the field will be extensively worked from this time on. More wells will be sunk this fall, and more next spring.

The company in which ex-Ald. Donald Ferguson and other Londoners are interested have 4,000 acres under lease. They have sunk one well, which would have easily been a 50-barrel producer. The other is in process of drilling, and good things are expected of it.

Leases have been taken on property in London Township as well as in Lobo.

Mr. Silas W. Titus, the famous Brooklyn water expert, who was brought here by Mr. C. J. Fitzgerald, some years ago in regard to an artesian well system for London, mentioned the fact that oil, gas and sulphur were present in this district in paying quantities, and that at some time in the future some person would strike it rich.

He made borings for water purposes in London, Westminster, Delaware, and Lobo Townships, and there found unmistakable evidences that there was oil, gas and sulphur.

At the time companies were mooted to do drilling, and experimental work, but nothing was done. The fact that sulphur well at the foot of Dundas street was sunk for oil, but gave only sulphur water at 2,000 feet, deterred them.

A Real Test.

The experiment conducted by Mr. Ferguson and the syndicate was the first real test of the field, and as it gives every indication of being a most

Continued on Page Four.

Chase Leads to London Where Suspects Are Supposed to Have Come.

SECRET SERVICE MEN ARE HERE

Pinkerton Men Arrive and At Once Began Inquiry Amongst Local Jewelers and Others.

Diamond smuggling into the United States has reached such large proportions that the American Government is taking the most vigorous steps to apprehend the perpetrators in this country.

London is now the centre of police operations, and today there are Pinkerton men in the city, watching the trains going out of the city, and obtaining information as to certain diamond sales.

As a matter of fact, they have been in London on several occasions during the summer, and are said to be close on the trail of some of the men alleged to be engaged in the smuggling traffic.

Four secret service men from Buffalo and New York were here a couple of months ago, and four are in the city today. Others will follow this afternoon, and a close watch will be kept on certain individuals who engage in the diamond trade, and who are suspected of having come to London from European ports.

Trade Questioned.

A number of those interested in the trade have been questioned as to certain matters by the secret service men, and it is understood that considerable information as to diamond values has been obtained. The detectives are all diamond experts, and this information will be used later. They have been greatly assisted by London jewelers.

In addition to smuggling, it is said that considerable difficulty has been caused by the custom authorities of the United States by the fact that diamonds have been undervalued, with the result that the Government loses a large amount of money each year in this way.

Every effort is being made to keep the fact quiet that the secret service men are in the city.

It is known, however, that several jewelry men have been interviewed regarding the matter.

In conversation with The Advertiser, one gentleman stated that he had been seen by one of the secret service men, who questioned him closely regarding certain matters relative to the operation of diamond travellers.

Businessmen Interviewed.

Prominent businessmen who were supposed to know something of certain travellers who do not usually carry diamonds, were also seen. What was learned from these gentlemen could not be discovered, as everybody is keeping quiet on the question.

A FINE PROMOTION FOR MR. U. E. GILLEN

Popular Grand Trunk Superintendent Is Going to Winnipeg Shortly.

[Special to The Advertiser.]

Toronto, Oct. 10. — Mr. U. E. Gillen, superintendent of the middle division of the Grand Trunk, is going to Winnipeg, to become general traffic manager of the Grand Trunk Pacific. Official announcement of Mr. Gillen's promotion is expected at any time.

Mr. Gillen is one of the most popular railroad men in the service of the Grand Trunk, and has a host of friends in London and all through this district, who will be pleased to hear of his success. His new position will be a most important one, and no one is better able to fil it than Mr. Gillen. He is known as one of the hardest-working Grand Trunk officials in Canada. Mr. Gillen left London four years ago to become superintendent. He held the position of assistant superintendent here.

HON. GEO. E. FOSTER,
Minister of Trade and Commerce.

Death of Young Lady.

The death occurred this morning of Miss Amy Braithwaite, only daughter of Mr. and Mrs. William J. Braithwaite, of 219 Clarence street, in her 20th year. Besides her parents, Miss Braithwaite is survived by one brother, Mr. Frederick Braithwaite, of Winnipeg. The funeral will be held tomorrow at 3 o'clock to Mount Pleasant Cemetery. Funeral services will be conducted by Rev. Mr. Whiting, of the First Methodist Church.