FARMERS!

Prices for live hogs on Monday morning next, delivered at the packing house:

Singers, 160 to 210 lbs, per cwt.....$6 25
Fats and lights, per cwt..... 6 00

THE CANADIAN PACKING CO.
LONDON JUNCTION.

TODAY'S MARKETS

Other quotations on page 5.

LOCAL MARKET.

London, Friday, Sept. 29.

Sales were fairly brisk for the 14 loads of hay on the stand; prices were unchanged, at $7 50 and $8 per ton.

Straw was dull of sale, at $3 per load.

About a dozen loads of oats were marketed; sales were brisk, at 91c to 95c per cwt, mostly at 92c to 93c.

There was a considerable supply of fruit on the square today; prices were firm, at 35c to 60c per 12-quart basket of peaches, and 65c to 70c for the same-sized basket of plums; grapes sold at 20c to 25c per basket.

T. A. FAULDS

PROVISION MERCHANT.

Kerwood Cheese, the finest made, 14 cents pound. Fresh Chipped Eggs, 14 cents dozen.

'Phone 151. 13 Market House.

STOCK MARKETS.

H. C. Begher, stock broker, next Free Press building, received the following by private wire from Bartlett, Frazier & Carrington today:

New York, Sept. 29.—Noon.—The money situation has now become definitely and directly the dominating factor in the stock market. Loans so far have been made at 5½ and 6 per cent. The market has been chilled, and there has been some liquidation. So far, however, the liquidation has not been heavy nor have the declines been serious. Commission houses as a rule are not extended. Speculation has been conducted to a large extent by rich people, who are confident that the country is now so prosperous that in the long run very much higher prices will prevail. A temporary stringency in the money market would not induce speculators of that character to part with their holdings. Belief is that money may rule for three weeks, and while prices may work somewhat lower, there will be nothing like a serious decline. Sales to noon, 219,600.

MONTREAL.

Montreal, Sept. 29—12:30 p.m.

	Ask.	Off.
Canadian Pacific	174	173¾
Minneapolis & St. Paul	140	138½
Montreal Street Railway	227	226½
Toronto Railway	108	107
Detroit Electric Railway	92¾	93½
Halifax Railway	108½	106½
Toledo Electric Railway	35½	34
West India Railway	..	45
R. & O. Navigation	75½	74½
Montreal Power	93¾	93¼
Dominion Steel, com	23¼	23
Dominion Steel, pfd	73½	73¼
Dominion Coal, com	80	78½
Textile, pfd.	96	95
Nova Scotia Steel & Coal	65½	65¼
Motreal Telegraph, xd	..	163½
Bell Telephone	159	..
Ogilvie Milling, pfd	132¼	128¾
Mackay, com.	44¾	44
Mackay, pfd.	75	73¾
Lake of the Woods, pfd	114	112¼
Lake of the Woods com	97½	97¼
Montreal Cotton	127½	122½
Bank of Montreal	260	256
Molsons Bank	232½	..
Union Bank	146¼	145
Hochelaga Bank	145	142
Havana, com.	25	23½
Havana, pfd.	72½	69½
Textile bonds, A	90½	89¾
Textile bonds, B	95	90
Textile bonds, C	90	89½
Textile bonds, D	105	92
Mont. Heat and Power	103	100
Dominion Coal	..	102
Winnipeg Street Railway	110	108
Dominion Steel, bonds	84½	84¼
Montreal Railway, bonds	105	104
Lake of Woods, bonds	112	111

SALES: C. P. R., 5 at 173¾; Montreal Railway, 125 at 226½, 100 at 226¾, 105 at 226½; Twin City, 100 at 117¼, 5 at 116½; Lake of the Woods Milling, preferred, 25 at 112½; Iron, preferred, 150 at 73, 25 at 73¼; Toronto Railway, 50 at 107¼, 10 at 107; Lake of the Woods, xd., 50 at 97½, 25 at 97½; Power, 70 at 93½, 100 at 93¼, 50 at 93¾; R. and O., 10 at 75; Quebec Bank, 15 at 136, 2 at 137; Montreal Cotton, 11 at 125; Detroit Railway, 25 at 94, 25 at 93½, 15 at 93¾; Mackay, preferred, 25 at 74; Mackay, common, 20 at 44¾, 50 at 44; Bank of Montreal, 2 at 257; Hochelaga Bank, 10 at 142; Iron, common, 25 at 23½, 25 at 23¾, 125 at 23.

N. S. WILLIAMS, Broker

113 MASONIC TEMPLE.

Correspondent W. F. DEVER & CO. (established 1890). Stocks, Bonds, Grain, Provisions and Cotton bought and sold for cash or on margin. 'Phone 1,113.

TORONTO.

Toronto, Sept. 29—12:30 p.m.

	Ask.	Off.
Ontario Bank	169	..
Bank of Commerce	237½	..
Imperial Bank	170	..
Dominion Bank	..	230
Standard Bank	224	222
Ottawa Bank	..	226
Traders' Bank	139¾	139¾
British America Insurance	..	90
Western Assurance	..	99
Imperial Life	..	149
Consumers' Gas	..	108½
Ont. & Qu'Appelle Land	..	100
Northwest Land, pfd	..	99
C. P. R. Stock	..	173
Toronto Electric Light	..	157½
Canadian Gen. Electric	155	153
Dominion Telegraph	..	119
Bell Telephone	..	158
R. & O. Navigation	76½	74
Niagara Navigation	120	..
Northern Navigation	77	..
Toronto Railway	107	106½
Twin City Railway	118	117¼
Sao Paulo Tramway	140	139¾
Dominion Steel, com	23½	22¾
Dominion Coal, com	80	78
Nova Scotia Steel, com	66¼	64¾
Mackay, com.	44¼	44
Mackay, pfd.	75	..
Lake of the Woods	..	96¾
Canada Landed	..	118
Canada Permanent	..	129
Canadian S. & L.	..	124
Central Canada Loan	..	170
Dominion S. & I.	..	70¼
Sao Paulo, bonds	97	96½
Hamilton Provident	..	121
Huron & Erie L. & S.	..	184
Imperial Loan & Investment	..	70
Landed Banking & Loan	..	122
London & Canada L. & A.	..	102
Manitoba Loan	..	95
Toronto Mortgage	..	108
London Loan	120	..
Ontario Loan & Debenture	..	124
Toronto Savings & Loan	..	130

SALES: Imperial Bank, 6 and 5 at 237¼; Ontario Bank, 5 at 134; Bank of Commerce, 10 at 167½; Bank of Hamilton, 8 at 21, 2 at 222¼; Ottawa Bank, 10 at 226; Consumers' Gas, 25 at 208¼; Twin City, 50 and 50 at 119¼; Sao Paulo, 200 and 25 at 139½, 100 at 139¾, 125 at 139¾, 50 at 140¼, 5 and 75 at 139¾, 35 at 140, 25 at 139¼, 125 and 75 at 139¾, 1,025 at 139¾; Canadian General Electric, 25 at 153¾, 40 at 153; Mackay common, 25 and 25 at 44¾, 25, 25, 100 and 50 at 44½, 50 and 50 at 44, 50 at 44¼; Coal, 25 at 79; Lake of the Woods Milling, 25 and 25 at 97; Canada Permanent, 10 at

C. N. SPENCER

STOCK BROKER.

Stocks, Bonds, Grain and Provisions bought and sold for cash or on margins. 'Phone 180. Office, Market Lane.

American Refining	126½	127	126	127
Atchison, com	89½	89⅞	89	89⅞
Baltimore & Ohio	111½	112	111½	112
Brooklyn Transit	71	71⅝	70¾	71⅝
C. P. R.	173¼	173¾	172½	173½
Ches. & Ohio	58⅝	58⅝	57¾	58½
Chicago G. Western	21⅛	21⅜	21⅛	21⅜
Col. Fuel & Iron	43⅞	45¼	43⅝	44½
Erie	49⅝	50⅛	48⅞	50⅛
Erie, pfd	81½	..	..	..
Illinois Central	183½	183¾	180½	182½
Kan. & Tex., com	34⅛	34¼	33⅞	34⅛
Kan & Tex., pfd	69¼	..	..	..
Louisville & Nash	154¼	154⅞	153½	154¾
Manhattan	165¼	165¼	165	165
Metropolitan St. Ry.	125	125½	124¼	125½
Met. Securities	80¼	80⅞	80¼	80⅞
Mexican Central	24	24	23¾	23¾
Missouri Pacific	104¾	105	104½	105
N. Y. Central	148½	149¾	147¾	149¼
Norfolk & Western	85½	85½	85⅜	85⅜
Ontario & Western	54¾	54¾	54½	54½
Pacific Mail S. S.	45	..	..	..
Pennsylvania	142⅞	143⅝	142⅝	143½
People's Gas	103¼	103¼	103⅛	103⅛
Reading	121¼	122¾	120¾	122⅝
Republic I. & S.	23	23⅛	22¾	23⅛
Rock Island	32¾	33	32⅝	33
Southern Railway	36⅝	36¾	36¼	36⅝
Southern Pacific	69⅛	69½	68⅝	69½
St. Paul	181	181	180	181
Texas	35	35½	35	35½
Twin City	117	117½	117	117
Tenn. Coal & Iron	85½	86¾	85¾	86¾
Union Pacific	131⅞	132⅜	131⅛	132¼
U. S. Rubber	53½	54¾	53½	54¾
U. S. Steel	37⅜	37⅞	37⅛	37¾
U. S. Steel, pfd	104⅞	104⅝	104	104⅝
Wabash, com	22⅞	23½	22⅞	23¼
Wabash, pfd	42	42¼	41⅝	42¼
Wisconsin Central	30	30¾	30	30¾

CHICAGO EXCHANGE.

Reported by F. H. Butler, stock broker, for The Advertiser.

Chicago, Sept. 29.

	Open.	High.	Low.	Close.
Wheat—				
September	$ 85½	85¼	83⅞	83⅞
December	85⅝	85¾	84¾	84⅞
May	87⅜	87⅜	86⅝	86⅞
Corn—				
September	51¾	51½	51	51⅜
December	44¾	44⅞	44	44
May	44⅜	44½	43½	43½
Oats—				
December	28¾	28½	28⅛	28⅛
May	30⅜	30½	30⅛	30¼
Pork—				
October	14 50	14 50	14 40	14 40
November	12 47	12 50	12 42	12 42
Lard—				
October	7 22	7 22	7 15	7 15
November	6 85	6 85	6 80	6 82
Short Ribs—				
October	8 50	8 50	8 47	8 50
November	6 55	6 55	6 52	6 52

LIVE STOCK MARKETS.

CHICAGO.

Chicago, Sept. 29.—Cattle—Receipts, 3,000 head; beeves, $3 60 to $6 15; cows and heifers, $1 40 to $4 50; stockers and feeders, $2 30 to $4 25; Texans, $3 25 to $4 50; westerns, $3 to $4 70.

Hogs—Receipts, 12,000 head; mixed and butchers, $5 15 to $5 85; good heavy, $5 40 to $5 85; rough heavy, $5 10 to $5 35; light, $5 15 to $5 75; pigs, $4 80 to $5 40; bulk of sales at $5 35 to $5 70.

Sheep—Receipts, 12,000 head; sheep, $3 75 to $5 10; lambs, $4 40 to $7 75.

EAST BUFFALO.

East Buffalo, Sept. 29.—Cattle—Receipts, 275 head; light demand and slow. Veals—Receipts, 350 head; active and strong, $5 50 to $9 25.

Hogs—Receipts, 5,100 head; active, 5c to 10c higher; heavy, mixed and Yorkers, $6 to $6 50; pigs, $5 75 to $5 85; roughs, $4 75 to $5; stags, $3 50 to $4; dairies, $5 75 to $6; grassers, $6.

Sheep and Lambs—Receipts, 6,000 head; active; sheep steady, lambs 5c higher, closing easier; lambs, $5 75 to $8 25; yearlings, $5 75 to $6; wethers, $5 to $5 25; ewes, $4 50 to $4 75; sheep, mixed, $2 50 to $5; Canada lambs, $7 75 to $8.

ENGLISH MARKETS.

LIVERPOOL.

Liverpool, Sept. 29.—Wheat—Spot steady; No. 2 red western winter, 6s 6d. Futures quiet; December, 6s 9d; March, 6s 8⅝d.

Corn—Spot steady; American mixed, 4s 10d. Futures quiet; December, 4s 9¾d; January, 4s 4⅝d.

Peas—Canadian firm, 6s 4½d.

Flour—Steady; St. Louis fancy winter, 9s 6d.

Hops (at London)—Pacific coast, £3 15s to £4 6s, for 1905 growth.

Beef—Dull; extra India mess 77s 6d.

Pork—Firm; prime mess western, 70s.

Hams—Short cut, 14 to 16 lbs, easy, 41s.

Bacon—Cumberland cut, 26 to 30 lbs, firm, 47s 6d; short ribs, 16 to 24 lbs, steady, 47s 6d; long clear middles, light, 28 to 34 lbs, steady, 49s; long clear middles, heavy, 35s to 40 lbs, steady, 48s 6d; short clear backs, 16 to 20 lbs, firm, 44s; clear bellies, 14 to 16 lbs, dull, 46s; shoulders, square, 11 to 13 lbs, steady, 30s.

Lard—Prime western, in tierces, nominal, 37s 6d; American refined, in pails, dull, 37s 3d.

Butter—Finest United States, no stock; do, good, 55s.

Cheese—American finest white strong, 55s; do, colored strong, 57s.

Tallow—Prime city, quiet, 21s 9d; Australian (in London) firm, 27s 6d.

Turpentine Spirits—Steady, 45s 8d.

Rosin—Common steady, 9s 3d.

Petroleum—Refined quiet, 6d.

Linseed Oil—Dull, 17s 3d.

The receipts of wheat during the past three days were 306,000 centals, including 31,000 American.

The receipts of American corn during the past three days were 11,120 centals.

Weather—Fair.

NEW RECTOR NAMED

Rev. S. P. Irwin, B. A. to Succeed Canon Downie at Watford.

Rev. S. P. Irwin, B.A., rector of the Anglican church at Waterloo, has been appointed by the Bishop of Huron to succeed Rev. Canon Downie as rector of Trinity Church, Watford.

Mr. Irwin will commence his work at Watford about the middle of November. He is a graduate of Huron College, and is among the youngest of the clergy in Huron diocese. His successor at Waterloo has not yet been named.

DOG TAX DELINQUENTS

Fourteen In Court—Warning for Future—Costly Fun on Ball Field.

A long list of offenders' names appeared on the police court blotter this morning. Fourteen delinquents were summoned for non-payment of their dog tax, nearly all of whom paid the assessment, and were thus let down gently. But future offenders of this kind will not get off so easily, as an additional amount will have to be paid in the form of a fine, to say nothing of the costs of court.

Four drunks were in the dock. Two were discharged; one, Joseph Choquette, was remanded for a week, and another, Mike O'Brien, was fined $5 or 20 days. Joseph McGinnis was charged with assault by Harry Rollins.

Preston Beasly and David Mason, black and white, were the principals in a disorderly conduct case—the former as prisoner, the latter as witness. Preston's alleged offense took place in Tecumseh Park on June 24, when, in the excitement of the ball game, he and Mason got mixed up in a fight in which much strong language was used. Mason had his glad rags on at that game, and they suffered much in the melee. This was especially the case with his new hat, which was completely destroyed. Beasly came off with a black eye, as he called it, but as Beasly's are always of a dusky hue, the damage

FOR THE TOILET

Our stock of high-grade toilet articles includes every toilet aid or convenience that merit has brought into favor. Every article is of standard excellence, and sold at the fairest possible price. We buy toilet goods as carefully as we do drugs, and guarantee every article to be exactly as represented.

Strong's Drug Store,
184 DUNDAS STREET.

Strong's Baking Powder couldn't be made better at any price.

NO "KNOCKING" GOING ON HERE

Hamilton Might Well Take a Pointer From London in Fire Matters.

Hamilton appears to be doing its best to wreck the efficiency of its fire department. Almost every day one of the papers tries to stir up strife and set the men against the chief, and strange to say, several of the aldermen appear to be hand-in-glove with the scheme of wrecking. The Herald, which is fighting for the efficiency of the department, says:

"Anyone who thinks that Chief Ten-Eyck would let Ald. Macleod or any other alderman or outsider run the fire department has another guess coming. He is chief, and recently he referred the firemen to certain of the rules without consulting the chairman of the committee. The chief has asked nothing that was exacting, humiliating or unreasonable of the men. All he wants them to do is to hitch up the horses twice a day, or often enough to keep them trained; to seek out a quiet corner when they want to snooze in the day time, instead of lying on the station floors or on the seats of the apparatus, in full view of the public; to acknowledge the greeting of an officer of the department, an alderman, or any other visitor. The statement that he expects the men to hitch up every time he enters a station is manufactured out of whole cloth. He simply told the men that instead of notifying them when he wanted a hitch-up he would press the button."

The Hamiltonians who are criticising their fire chief should come to London and see how Chief Clark manages the department. Every man is known by a number, so that when the chief wants anyone, all he does is press the button so many times. The men are not permitted to sit in front of the halls or around the front entrances. On Sundays the doors of all stations must be closed. No lounging on wagons is allowed. The men may smoke in the station, but not on the street, if they are in uniform. They must not enter saloons at any time.

And the men appear satisfied. Since he came to London the chief has had the wages of the firemen increased, they get more clothes from the city than formerly, and are better treated all around. But in matters of discipline, the chief is inflexible. A man might as well send in his resignation as fail to be on a wagon when it leaves the station for a fire. And the wagons wait for no man.

STAND BY CLAUSE SAYS SOLICITOR

Only Protection Council Has in Making New Agreement With St. Ry. Co.

Today Ald. Stevely and the other members of the committee appointed for the purpose waited on City Solicitor Meredith and asked his advice as to the clause in the Edward street bylaw to which the London Street Railway Company takes objection. Mr. Meredith's answer was brief and to the point.

"If the company is in earnest and intends to build the line, the clause will not affect it one whit," Mr. Meredith said. "It should remain in the bylaw, as it is the only protection the city has."

This means that when the city council meets tonight the mayor and aldermen will stand by the city solicitor's advice.

The company has so far evinced no disposition to change its attitude, and so unless something unforeseen happens, the construction of the Edward street line is indefinitely blocked.

The claim of the company is that it cannot in justice to its bondholders agree to forfeit all its rights in London if it fails to construct the Edward street line.

In case the company refuses to accept the bylaw, it will be called upon to build the Wortley road stub, in accordance with its agreement with the city.

This would be a bitter disappointment to the people of South London who have worked very hard to secure the new belt. But they are not so anxious for the belt that they are prepared to make an agreement with the company which they feel will not be binding. They are fully aware of the fact that if the city releases the company from building the Wortley road stub, there must be some penalty in the new bylaw to compel the company to build the Edward street line. All talk of the city compelling the company to build the line by resorting to law is laughed at. The people know that the law is very slow, and the best way to get the line is to place a severe penalty clause in the new bylaw. Then there will be no need for resorting to the courts, as Mr. Ivey suggests the city might do if the company refused to build the line.

London's New Lord Mayor.

London, Sept. 29.—Alderman Walter Vaughan Morgan today was elected Lord Mayor of London for the ensuing year. Mr. Morgan is a septuagenarian, a banker and a bachelor. He is a prominent Free Mason.

GEORGE DONNELLY GETS HIS DOSE

Two Months for Assault and Six for Vagrancy—A Liquor Case Fails.

George Donnelly will not assault anyone for some time to come. Extreme penalties on two different charges were meted out to him at the police court this morning—two months or $30 fine for assault, and six months in the Central Prison for vagrancy.

"If you suspend sentence this time you'll never be bothered by me again," said Donnelly.

"You have never done any good in London," said the court. "I've been lenient with you on former occasions, and do not intend to be so this time."

Donnelly served a sentence in the Central in May last, and since that time it was shown that he had no regular place of abode, and to the officers' knowledge he never worked. Booze seemed to be the cause of his indiscretions, as he was quite drunk when he assaulted Lewis Ludwig in the City Hotel.

"Will that two months run concurrently, your honor?" Donnelly asked, his familiarity with court expressions tending to show previous appearances in the dock.

In the case against Brammer Harrison, of the Boswell House, for selling liquor out of hours, Magistrate Love found insufficient evidence to convict the accused, although the officers were justified in bringing the defendant into court, because of the suspicious circumstances in the case. On the night of Aug. 6, which fell on a Sunday, P. C. Thompson and Sergt. Crawford heard a noise which they thought came from Harrison's bar. A light was shining in the bar, which in itself is contrary to the regulations. The bartender happened to be standing across the street at the time, and when hailed by the officers they demanded his assistance in entering the bar. The bartender opened the door, slid in himself and, according to the officers' statements, slammed the door shut after him. Though these were suspicious circumstances they were insufficient for a conviction, so the case was dropped. Mr. E. Meredith acted for Harrison. In disposing of the case the magistrate said that the bartender's action was entirely wrong, unless the defendant's explanation of the closing of the door was correct. This was to the effect that the door was pulled closed by a heavy weight attached to a chain on the inside.

CONDENSED LOCAL NEWS

—The European Hotel is being advertised for sale.

—Mrs. George C. King will receive at her home, 400 Burwell street, on Tuesday, Oct. 10.

—The management of the Dorchester Fair announce that there will be no horse-racing at the exhibition this year.

—Mr. G. E. Gosling, F. Wood and W. H. Stephenson were booked by the Allan Line steamship Parisian by F. B. Clarke.

—Miss Addie Morris, of this city, is spending a month with her parents, Mr. and Mrs. Thomas A. Morris, at Tryconnell.

—Mr. and Mrs. H. P. Allen and daughters leave tonight for Hartford, Conn., where they will attend the golden wedding of Mr. Allen's parents, Mr. and Mrs. T. Allen.

—Mr. William Moore, of Ottawa, secretary of the League for the Prevention of Tuberculosis, will deliver his lecture in the city hall here on Oct. 4. Mayor Campbell will preside.

—The London Box Company has secured the premises now occupied by the London Machine Tool Company, with the McCoubray lot adjoining, and intend moving as soon as the tool company vacate the premises.

—The death occurred yesterday of Mr. James French, of lot 32, con. 5, London Township. Deceased was a highly-respected resident of the township, and his death will be mourned by many. He was 52 years of age. The funeral will take place from his late residence on Saturday at 2:30. Services will be held in Melrose Methodist Church at 3 p.m.

PROGRESS OF ASSESSMENT.

The assessment of No. 3 ward was completed last night, this finishing the entire city as far as the outside work is concerned. The figures for No. 4 ward will be made public in a day or so.

CHINA INLAND MISSION.

The series of Bible studies given by Mr. J. H. McConkey under the auspices of the C. I. M., will reach its close with this (Friday) evening's meeting. This will be held in the Y. M. C. A. lecture-room at 8 p.m.

MONEY COMING IN.

The city today received a check for $2,500 for one-quarter's rental of the L. and P. S. R. to the L. E. and D. R. R., and also the sum of $649 15, for interest on the debenture issue some years ago to repair the road.

PRECOCIOUS SMOKERS WATCHED.

Complaint has been made to the police that a number of boys are in the habit of smoking cigarettes and cigars in Gerry's lumber yard on York street, and a special officer has been detailed to watch the place and arrest the offenders, as a dangerous fire is feared by the authorities.

SUIT AGAINST THE CITY.

Notice of an action for damages has been served on the city by John Watson, who claims he was injured through a defective walk on the east side of Colborne street, between Bathurst and Horton streets. Mr. Watson's claim was last night filed by the board of works, the engineer having reported that the city is not liable.

WOULD LICENSE BARTENDERS.

The Hamilton Herald says: License Commissioner Ex-Ald. Frank E. Walker has a new scheme. It is to license bartenders. He has remarked that nearly every time a hotelman is summoned for violating the license act, the blame is placed on the bartender. In order to keep a check on bartenders, Mr. Walker thinks that they should be compelled to take out a license, which could be revoked if they are found guilty of selling liquor after hours.

SOME FINE WHEAT

What was probably the finest specimen of wheat to arrive in London this season was purchased by Hunt Bros. this morning. It was grown by Mr. James Cook, of Littlewood, Westminster township. The brand is Niagara red and runs 64 pounds to the bushel. Mr. Cook sold at 72 cents, an advance of 4 cents on the regular price for

The Smartest Clothes at Popular Prices....

THERE'S a something about the cut of this clothing of ours that's pretty hard to describe in print, but that is in splendid evidence when a man tries a garment on. It's got a smartness, an individuality, about it that's lacking in the machine-cut clothes so generally offered you. It's a something that makes a man feel as if that garment had been made for him alone, that it wasn't just merely one of a thousand the same. You see that difference in the splendidly made shoulders, in perfect lying collar, in the smart new lapels, and in the general drape of the coat. It's a difference that's daily coaxing other stores' customers here; it's something we'd like to show you. Isn't it worth your while?

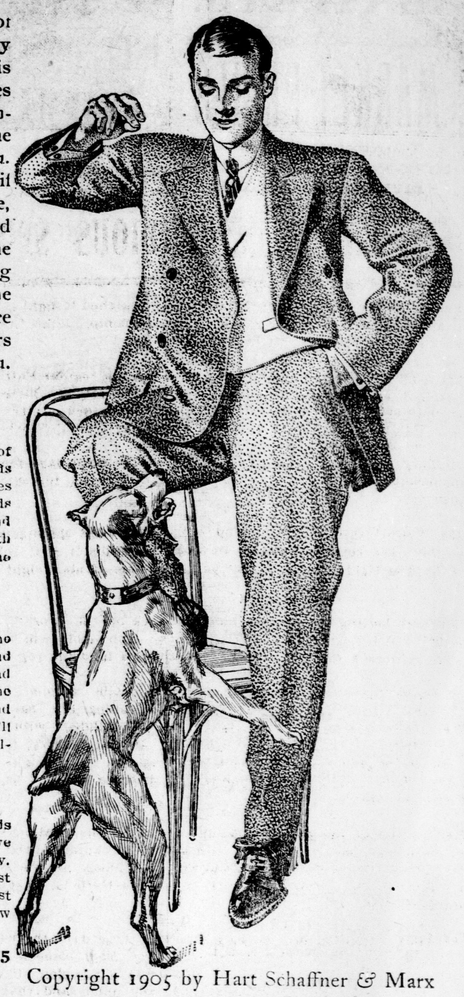

$15 SUITS.

Choose at this price from a magnificent range of fine imported fabrics in worsteds, cheviots, tweeds and cassimeres. The newest patterns and shades as well as special qualities in black clay worsteds and cheviots. These come in latest single and double breasted styles in 29 to 32 inch lengths, with center or side vents. Truly marvelous values at the price.

$12 SUITS.

In this range we show as many designs as some stores show altogether. The cloths are imported and domestic fabrics in the very newest designs and colorings. The coat styles are identically the same as in the highest-priced suits, both single and double breasted models in the correct lengths. You'll see suits at this price you'd willingly give fifteen dollars for.

$10 SUITS.

Never before have we shown as good suits at this figure. It's one of our most popular prices and we've outdone the best you've ever seen at this money. Splendid imported and domestic cloths in the latest designs in stripes and overplaids, etc., and the newest shades of brown, olive, gray, etc. Handsome new single and double-breasted coat styles.

In Young Men's Suits we've a range of 75 patterns, ranging from $5.95 to $20 the suit.

Copyright 1905 by Hart Schaffner & Marx

H. S. & M. Hand-Made Clothes from Chicago.

We're now showing Fall Suits and Rain Coats and Winter Overcoats of Hart, Shaffner and Marx of Chicago. These are positively the most stylish clothes ever shown in London. A statement we'd like you to come and let the clothes prove to you. You're free to look at them and try them on without buying if you can leave such clothes that way.

Men's $2 Sweaters at $1.45.

10 dozen Men's fine imported English All-Wool Sweaters in browns, olives and white, some plain, some neat patterns, some fancy basket weave. All sizes and every thread pure wool. Double collars and cuffs. The best $2 00 sweaters on the street. On sale Friday and Saturday, all sizes $1.45

Men's $5 Trousers at $3.95.

60 pairs Men's Fine Scotch Tweed and English Worsted Trousers. Very latest fall designs in swagger new stripes in a half dozen new shades. Cut in peg top and conservative shapes. Every pair with five pockets and patent drawer supporters. Trousers the tailors get $6 00 for, on sale Friday and Saturday... $3.95

Men's $2 Stiff Hats at $1.50.

5 dozen only, Men's Fine English Stiff Hats, in new dark brown shades and black. Correct fall and winter styles, copied from New York shapes. Splendidly finished hats with fine silk bands and binding and leather sweat bands. Will wear as well as most $2 50 American hats. On sale Friday and Saturday.. $1.50

R. J. YOUNG & CO.

Mrs. George Hawthorne (nee Oak) on the occasion of her recent marriage. The presentation was made by Mrs. W. E. Hooper and the accompanying address was read by Mrs. Powell. Refreshments were served.

NEWSBOYS ARE HAPPY.

Groups of newsboys were heard yesterday discussing the complimentary performance to be given them by Manager Turton, of the Grand, and Mr. Joseph Muller, business manager of the Pollard Juvenile Opera Company, on Monday night next. The boys will receive their tickets from both local newspaper offices. They will enjoy the "Bello of New York," which is to be produced Monday night.

DEATH OF J. C. BURGESS.

The death is announced of Mr. John C. Burgess, of this city, who passed away yesterday at Mount Brydges, in his 53rd year. Mr. Burgess was a native of Mount Brydges, where he spent the earlier years of his life. He subsequently went to Burford, residing there until four years ago, when he moved to this city. Deceased leaves a wife and one brother, and two sisters, the latter being Mrs. Charlee Tilden, of Mount Brydges; Mrs. John Terryberry, of Woodstock, and Ed Burgess, of this city. The funeral takes place on Sunday at 1 p.m. from the residence of his father-in-law, Mr. George Simpson. The remains will be interred at Mount Brydges.

SUNDAY SCHOOL CONCERT.

The Owen Sound Sun of the 26th inst. says: "Perhaps the most pretentious Sunday School entertainment ever carried out in Owen Sound was that given by 100 scholars of West Street Methodist Church in the town hall last evening. The production was under the direction of Miss Amy L. Doty, of London, Ont., and that such an elaborate entertainment should be gotten up with only two weeks practice, is a matter of some surprise. Fully 600 persons crowded the hall and many were compelled to stand. The programme was a success from every standpoint and each number had some novel feature that called forth applause. The chorus of 100 young voices was very effective. * * * Financially the concert exceeded the highest expectations of those interested, upwards of $80 being cleared over all expenses. Miss Doty leaves today to take charge of a similar entertainment at Listowel. She has engagements of this kind booked ahead up to next

to bring gifts of fruit and flowers, which will be presented and received at the church chancel, afterwards distributed to the sick, the hospitals and various institutions of the city, the rector and Mr. Carlisle giving addresses. In the evening the rector is to take up a great question and its results in the daily life.

AMOR—BATTENSBY.

Very many attended the Memorial Church on Wednesday evening to witness the marriage of Mr. William J. Amor, to Miss Harriett (Dollie) Battensby, both of this city. Rev. Dyson Hague officiated. The bride, who was given away by her father, Mr. William Battensby, looked beautiful in a suit of navy blue broadcloth, with a white picture hat. Mr. William Battensby, jun., brother of the bride, acted as best man, while the bride was supported by Miss Mamie Brodison. After the ceremony the party adjourned to the home of the bride, 843 Lorne avenue, where the wedding breakfast was served. The number of handsome and useful presents went to show the high esteem in which the happy couple are held.

BARRACKS FORCE GOES TO HALIFAX

Entire Company To Report There for Garrison Duty on October 10.

The authorities at Wolseley Barracks received orders from the militia department this afternoon to have the entire force of No. 1 Company report for duty on the 10th of October.

A natural theater, that is to say, a theater in the open air, will be established at Champigny, near Paris. It will be remembered that the ancient amphitheaters at Arles, Benziers and Nimes have been reopened, and the plays are attended by large crowds. In

GEORGE PETERS
Wholesale And Retail
Confectioner,
519 Richmond Street.

You Will Find

That our stock of Gold Crosses is well assorted. We have these fashionable goods in solid 10k or 14k gold, finished in the plain, rich Roman color; also some beautiful gold filled ones, set with garnets or amethysts.

JOHN S. BARNARD
170 Dundas St., London.

MORRISON'S MILLINERY OPENING
Thursday, Friday, and Saturday, 28th, 29th, 20th.
640-642 Dundas Street.
29k

A RUMORED CHANGE

Mr. U. E. Gillen Said To Be Slated for Superintendency.

The rumor that Mr. U. E. Gillen, assistant superintendent of the G. T. R., was to be transferred to Toronto to take the position of superintendent of