Perils of the Deep.

GREAT HARDSHIP AND EXPOSURE ENDURED.

CAPT. ADNAH BURNS, OF DAYSPRING, N. S., TELLS AN INTERETTIG STORY FROM HIS OWN EXPERIENCE.

From the Progress, Lunenburg, N. S.

Capt. Adnah Burns, of Dayspring, Lunenburg, Co., N. S , is a prominent representative of a large class of men in Nova Scetia, who during much of the year, follow the dangerous occupation of deep sea fishing. When not at sea Capt. Burns' avocation is that of ship carpenter. He is 43 years of age, and is to-dav a healthy, vigorous representative of his class. Capt. Burns, however, has not always enjoyed this vigorous health, and while chatting recently with a representative of the Luenburg Press, he said he believed that but for the timely use of Dr. Williams' Pink Pills he would have been a chronic invalid. "From 1895 to 1898," said Capt. Burns, "I was the victim of complication of troubles. I suppose they had their orgin in the hardship and exposure I so frequently had to undergo. My illness took the form of dyspepsia and kidney trouble. The foods which I ate did not agree with me, and frequently gave me a feeling of nausea and at other times distressing pains in the stomach. Then I was much troubled with pains in the back due to the kidney trouble. Finally I took a severe cold which not only seemed to aggravate these troubles but which seemed to effect my spine as well, and I became partially rigid in the arms and legs I was forced to quit work, and doctored for a time with little or no benefit. Then I dropped the doctor and began taking other medicines, but with no better result. By this time I was run down very much, had no appetite, and was depressed both in mind and body.

While in this condition I chanced to read in a newspaper the testimonial of a cure made by the use of Dr. Williams' Pink Pills, which in some respects presented symptoms like my own. The straightforward manner in which the story was told gave me new hope and I determined to try these pills. I sent for three boxes. Of course I did not expect that this quantity would cure me, but I thought it would probably decide whether they were suited to my case. I must say they seemed to act like magic. and before the pills were gone there was a decided improvement in my condition. I then got a half dozen boxes more, and before they were gone I was back again at work in the shipyard, and enjoying once more the blessing of vigorous health. This was in the spring of 1898, and since that time up to the present I have not been laid up with illness. Occasionally when suffering fron the effects of exposure of over work I take a box or two of Dr. Williams' Pink Pills and they always put me right. Since my own marvellous rescue from premature uselessness and suffering I have recommended these pills to many persons variously afflicted and have yet to hear of the first instance where they have failed to give good results where they were fairly tried."

It is such endorsations as these that give Dr. William's Pink Pills their great popularity throughout the world. Neighbors tell each other of the benefits they have derived from the use of these pills and where a fair trial is given the results are rarely disappointing Dr. Williams' Pink Pills go directly to the root of red blood, stimulate the nerves to healthy action, thus bringing health and strength to all who use them. Sold by all dealers in medicine or sent post paid on receipt of 50 cents a box, or six boxes for $2.50, by addressing the Dr. Williams' Medicine Co., Brockville, Ont.

An up-to-date New York woman has lately even succeeded in astonishing her set, that as a rule, is surprised at no eccentricity of its members. She has dismissed her maid and engaged a valet. "I have never been so well taken care of in my life," she confided to a friend. "My clothes are most beautifully kept: my boots, shoes and slippers are like new, and I have never had my hair so well dressed; in traveling he is invaluable; he forgets nothing, and his packing. "No; he does nothing for my husband. Jim has his own man; mine simply valets me."

Didn't Marry for Money.

The Boston man, who lately married a sickly rich young woman, for he got Dr. King's New Life Pills, which restored her to perfect health. Infallible for jaundice, biliousness, malaria, fever and ague and all iver and stomach troubles. Gentle but effective. Only 25c at J. E. Richrrds' drug store.

PROWSE & FERGUSON

Are agents for David Maxwell & Sons' celebrated binders and farm machinery. There are probably few classes of binders in the market at the present day that give the thorough satisfaction that Maxwell & Sons' do, both as to wearing qualities and to the splendid work they do, while the price has been no mean factor in making the splendid trade enjoyed by this reputable firm. Thoir splendid delivery here a week or so ago, eclipsing anything of the kind for years past, was the best evidence that the people hereabouts, as almost everywhere else, prefer Maxwell's machines and farm implements to all others. Of course, Prowse & Ferguson hustled the business, knowing they were selling machines that were world-beaters. Maxwell's machines have also carried off a number of medals. Everything in the line of agricultural machinery is kept in stock, with repairs for the same. They handle the Chatham wagon, Campbell & Sons' buggies, the Maxwell patent churns and the Cockshutt plows of Brantford. When you want anything in their line, give Prowse & Ferguson a call.

J. A. McKENZIE.

Among the numerous places to visit is McKenzie's Art Studio. Mr. McKenzie stands among the best artists of the Dominion. His apartments are equipped with the latest improvements, while his work is unquestionably of a high standard. His large portrait photos are superior to any of the so-called crayon portraits. Mr. McKenzie brings out the detail of black and white drapery when photographed together in an artistic manner. He also brings out the faces of different complexions in large groups, for which he is so renowned, and which is so much superior to all other competitors. The permanency of his work has proven itself in the last four years of his stay in Aylmer, and speaks for itself, as none of Mr. McKenzie's work has shown any sign of fading. When you have your next photo taken, try McKenzie, Aylmer.

D. LIDDLE, BLACKSMITH.

May be said to be the father of Aylmer blacksmiths. He has the reputation of being a first-class mechanic, one of the best practical horseshoers and general blacksmiths in this part of the country. He devotes particular attention to interfering and all defects of the feet. In his many years of experience he has never as yet had a horse that he cannot cure of lameness by proper shoeing. His many years' experience is a recommend for the class of work he does. Repairing of all kinds done on shortest notice. His business is one of the best in this line in Aylmer. Mr. Liddle, who has been somewhat indisposed of late, is able to be about the shop again, where he will be pleased to meet all his old customers and as many new ones as may call.

AYLMER PLANING MILLS.

There are very few towns in which yo uwill find a more modern planing mill than that of T. Wooster, which is equipped with all the newest improved machinery for turning out sash and dressed lumber of all kinds. All kinds of seasoned dressed lumber is kept on hand, as well as rough lumber, lath and shingles. The products in these lines are nearly all consumed by the home trade. Mr. Wooster also keeps in stock mouldings, sash and doors of all kinds, etc. He also furnishes plans, specifications, bills of material, with estimates, as well as superintending the erection of all kinds of buildings. If you contemplate building it will pay you to see Mr. Wooster first. He is a thorough competent architect, and can furnish you a house complete at a right price. Some of the best buildings in the town and county he has built, and in every case he has given thorough satisfaction.

WALKER & LOVE.

Every town has its imitators in every line of business. In Aylmer, like other places, there are imitators in the shoe business, but without doubt one of the largest shoe stores here and whose stock is the newest and best, is that of Walker & Love. And this well-known firm are undoubtedly the leading boot and shoe store here. The best Canadian and American makers for ladies, men and children. People are more particular than they ever were before as to the class of shoes they wear nowadays. Everybody now wants the best, and as cheap as possible. Walker & Love's stock is a good one to buy from, for style, fit and general superiority they are unsurpassed. The prices at which they sell are such as those desiring to secure something fashionable and at the same time that will give the best satisfaction for the least money, cannot afford to miss. Try them and see for yourself. Repairing of all kinds neatly done.

N. BURGESS.

One of the most prominent places of business in the town is that of N. Burgess, who keeps one of the best selected stocks of heavy and light harness in the town. And for wearing qualities Mr. Burgess' harness has made for him a splendid name throughout this part of the country. It is all manufactured from the best leather obtainable, and of course cannot fail to give thorough satisfaction. If you want a set that will always look nice and that will give you good wear, you should buy from N. Burgess, Aylmer. He has a good large stock, and the prices at which he sells are reasonable. Mr. Burgess also carries a full line of neat and nobby buggies. They are of the McLauchlan manufacture, one of the best classes of buggies put on the market to-day. When you want the best McLauchlan's are acknowledged to be the best.

JOHN CLINE

Is one of the oldest established blacksmiths and general repairers in the town. As a blacksmith Mr. Cline is justly celebrated as among the best in the country. As a horseshoer he has the reputation as being the best ever engaged in that business here. All defects of horses' feet caused by improper shoeing rectified. Mr. Cline makes a specialty of horseshoeing, and he may be said to outclass them all.

J. E. SCOTT

Is a wholesale and retail dealer in flour, feed, grain, seeds, coal and cement. He keeps a full line of flour and feed of all kinds constantly on hand, as well as a good stock of seeds. Farmers and others desiring anything in the line of flour and feed cannot do better than give him a call.

G. C. BRISTOW.

One of the prominent business houses here is that of G. C. Bristow, who conducts a general store, dealing in dry goods, groceries, boots and shoes. Mr. Bristow has been in business here about a year, and he has made a success of his business. The secret of his great success is due to the fact that he has always taken extra pains in making his purchases, to buy only those classes of dress goods and staple goods that would sell readily in a place of Aylmer's dimensions. Being a shrewd practical man, he has succeeded in placing the very lines of goods that seemingly take before the people here, and he has in consequence established a name for himself, not only as a common-sense buyer, but as a prudent business man. A good general stock of staple dry goods, gents furnishings and ready-made clothing, as well as boots and shoes. You can obtain bargains here.

RED STAR GROCERY.

Prominent in Aylmer in mercantile circles is the fine grocery establishment of J. G. Heiter, otherwise known as the Red Star Grocery. Only the finest lines of gilt-edge goods are kept in stock. In groceries he undoubtedly carries the finest stock here. In canned goods he carries everything—many lines that other stores do not handle at all. By selling only high-class goods and keeping up the standard of excellence, he has succeeded in building up a splendid trade. Anything you buy there you can depend upon its being of the best. Personally, Mr. Heiter is a most affable and genial gentleman, and his business ranks among the best here.

HOWSE BROS.

The Frost & Wood Company are fortunate in having such energetic agents here as Howse Bros. The agents are few and far between who can turn out as many machines each season as they are able to do. One reason, apart from the fact of Howse Bros. being pushing salesmen, is that they represent one of the best makers of binders and agricultural machinery in the world, whose machines are invariably warranted to give satisfaction. Another reason is that they have always done as they agreed to by those who have made purchases of machinery from them. This has inspired a confidence in Messrs. Howse Bros., and they have in consequence been enabled to do an extensive business. All their machinery warranted. In this age of keen business rivalry and keen business competition, it always pays to buy the best, where you can secure the best terms and satisfactory machinery. The Frost & Wood Company are a purely Canadian company, and they have always had the reputation of making high-grade machinery and implements, there being none better manufactured. Their binders have won scores of medals in cutting contests, as well as carrying off medals at the leading fairs wherever introduced. Howse Bros. are also agents for the Canada Carriage Company, and the Milner-Walker wagon of Walkerville. They also handle the Canadian air-motor windmill, one of the best manufactured.

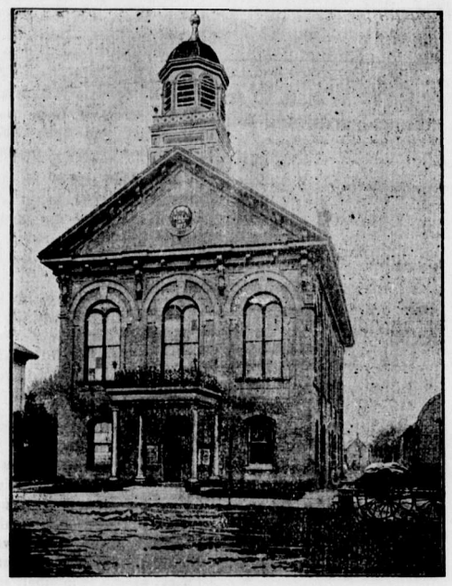

TOWN HALL.

W. B. PURDY.

Do you wear boots and shoes? Do they ever wear out? They do, well now that's strange, too. By the way, where do you generally get your boots and shoes repaired? Did you ever hear tell of Purdy, the boot and shoe man, Aylmer. He manufactures boots and shoes of all kinds, as well as doing repairing of all sorts. He is a sole mender, not a soul saver. He is a good practical workman, and will give you satisfaction. Try him.

R. M. COREY.

If you want harness that will wear you longer, that will give you better satisfaction, and that is sold more reasonable than any other made, why go to R. M. Corey. He manufactures nearly all his own harness, and it is made from the best leather obtainable. He knows the class of article he offers the public. It is away ahead of the machine-made article, both as to looks and as to wearing qualities. If you want a good set of harness, that will wear you twice as long as a machine-made set, buy from R. M. Corey. Repairing of all kinds done reasonable and on the shortest notice. Don't forget the spot when you want harness or anything in the shape of horsemen's supplies, of which he carries a complete stock. Prices right.

W. L. BOTTOMLEY.

In reviewing the business interests of the town we must not neglect to mention the wholesale liquor store of W. Bottomley, who carries one of the finest stocks of wines and liquors, both imported and domestic, for family use and medicinal purposes. He also carries full lines of ales and porter as well. When desiring anything in these lines do not forget the fact that W. L. Bottomley, Aylmer, is doing business at the old stand.

THOMAS & SON.

Prominent in manufacturing circles here we must not neglect to mention in this illustrated Trade Edition of The Express the manufactory of Thomas & Son, who are manufacturers of the celebrated Little Giant windmill. There are innumerable windmills made in this country, but there are none that give better satisfaction than the Little Giant. It has less gear to get out of repair; it is made stronger, and, on the whole, gives better satisfaction than any other machine in the market. If you are looking for a first-class windmill, one that you can always depend upon, you will buy a "Little Giant." It has done much to advertise Aylmer wherever introduced. As its name suggests, it is a "Little Giant. Write for catalogue to Thomas & Son, Aylmer.

W. CARTWRIGHT.

This is the old and reliable meat market of the town. A full line of fresh and salt meats constantly on hand. The fresh meats are all home-killed, guaranteeing the best class of meats to customers. Poultry is handled extensively in season. You will find everything as neat as a new pin about this shop, and a place for everything, and everything in its place. Mr. Cartwright enjoys a splendid patronage here, supplying many of the best people. Being a thorough judge of stock, he knows what to buy and where to buy it. To be a successful butcher you must be. Anything you get in the line of meats from Cartwright's shop you can depend upon its being of the best quality. As a citizen he is well and favorably known.

TRIM BROS.

To make a success in every line of business one has to serve as apprenticeship as it were in order to master every detail. To become successful butchers, as Trim Bros. are known to be, they served a long apprenticeship to that business. They thoroughly understand the buying and selling of cattle, and they are acknowledged to be among the best engaged in the butcher business in this part of the country today. They supply only the best of meat to their customers. You are always assured of receiving the best at Trim Bros. And they are always reasonable in price. They supply a goodly percentage of the people here with fresh and salt meats.

J. H. WALKER

Conducts a jewelry establishment, and keeps a very fine line of watches, clocks and jewelry of all kinds. Being a thoroughly experienced jeweler, Mr. Walker makes good selections, and he buys with a due regard to what will sell in a town of this size. If you are looking for bargains in any line he offers for sale you can get them there. The very finest lines of ladies' and gents' hunting-case watches, as well as the latest designs in jewelry of all kinds, there. Mr. Walker makes a specialty of repairing jewelry, watches and clocks. All work entrusted to him you can depend upon being properly done. A full line of optical goods kept in stock. Eyes tested free.

THE AYLMER MANUFACTURING COMPANY.

Foremost among the many industries of the town is the Aylmer Manufacturing Co., which are extensive manufacturers of stoves, bolts, headings, pickets, handles and bent goods of all kinds, washing machines, etc. Their trade, which is a well-established one, has increased very materially in the past few years, the result of giving strict attention to every detail of their business, employing the best skilled workmen and dealing only in the best models obtainable. The excellent reputation the Aylmer Manufacturing Company has obtained has demonstrated that it pays to have thorough practical business men at the head of the affair. This firm has every facility and convenience for the rapid and successful prosecution of their business.

R. DAWSON.

Another of the principal manufacturing establishments here is the carriage and wagon business of R. Dawson, whose 25 years' experience in the business is the best guarantee of the class of buggies and wagons he turns out. He keeps a full line of finished work on hand. The very best materials are used in the manufacture of all his carriages and wagons. They are all guaranteed to be first-class in point of workmanship, finish and durability. When you want a real first-class article go to R. Dawson. Blacksmithing and repairing of all kinds done very reasonable. Should you desire anything in these lines call upon Mr. Dawson, or when desiring any repairing done take it there; our word for it, it will be done satisfactorily and reasonable in price. Try him and see.

D. CONRAD.

Another place of business not to be overlooked here is the news stand of D. Conrad, where you can buy anything in the lines of books, stationery, newspapers, magazines and sporting goods. If you want bargains in stationery or the latest novels, periodicals and newspapers, call upon him. Don't forget the place where a dollar will go twice as far as in other similar places of business here.

BILL WAS TOO SMART.

Farmer's Son Who Thought He'd Have Fun With an Elephant.

"My son Bill," said the old farmer, "was just too smart fur anything. I had a big red bull who used to git loose once in awhile and lick everything in the state, and Bill was ready to bet his last cent on that critter. One day when a circus procession was comin up the road Bill come runnin from the barnyard and says:

"'Dad, I'm goin to let that bull out.'

"'Fur why?' says I.

"'Fur to see him hev fun with the elephant.'

"'Don't you do nuthin of the kind. The elephant would break his back in a holy minit.'

"'Never, dad—never! Our bull will roar one roar, dive one dive, and he'll tumble that behemoth into the ditch and then upset the band wagon. Dad, it's the chance of our life to see a heap of fun.'

"Waal, now," drawled the old man, "Bill said so much that I told him to go ahead. Mebbe that bull smelt them three elephants a mile away, fur when he was let out he was ready fur a row. He pawed and bellered and worked his mad up, and when the elephants finally come along he selected the biggest of the three and made fur him. One of the circus men called out fur us to take our critter away, but we was lettin him take keer of hisself jest then. With a beller and a rush he was upon the elephant, but things didn't happen as Bill had planned 'em. Say, now, but that big beast met our bull head on and knocked him flat, and then he got his trunk under him and flung him into a swamp and never even looked back at him. We went down to see our bull, and he had tears in his eyes, a broken leg and one horn gone. I looks at Bill, and Bill looks at me, and bimeby I says:

"'Bill, this critter cost me $40 in cash.'

"'Don't say a word, dad,' he says as he sits down, with a big sigh. 'I thought I was the smartest feller in this county, but I was foolin myself. I'll work three months fur $15 a month and pay fur the bull, and if I'm ever fool 'nuff to buck up ag'in another elephant may somebody kill me with a crowbar!'".

The Chinese have no use for bathrooms or bathing paraphernalia. Their toilet is quickly made and is not begun until nearly all the garments to be worn have been put on.

No lead pencil seems to suit a baby as well as the one it can take out of its father's pocket.

ABSOLUTE SECURITY.

Genuine

Carter's Little Liver Pills.

Must Bear Signature of

Brent Good

See Fac-Simile Wrapper Below.

Very small and as easy to take as sugar.

CARTER'S LITTLE LIVER PILLS. FOR HEADACHE. FOR DIZZINESS. FOR BILIOUSNESS. FOR TORPID LIVER. FOR CONSTIPATION. FOR SALLOW SKIN. FOR THE COMPLEXION

GENUINE MUST HAVE SIGNATURE. Price 25 Cents | Purely Vegetable. Brent Good

CURE SICK HEADACHE.

GRAND TRUNK RAILWAY

GOING EAST.		GOING WEST	
Express...	6.56 a. m.	Express.....	12.58 p. m
Mixed.....	9.30 a. m.	Mixed.....	4.55 p. m
Express.....	3.34 p. m.	Express.....	9.12 p. m

John Simpson Agent.

T. BRUCE NAIRN, Town Agent.

The Wabash Railroad Co.

THE BANNER ROUTE.

Trains on the Wabash will leave Aylmer as follows:

WEST BOUND.

No. 3—11:31 a. m. Solid, wide, vestibuled trains for St. Thomas, Chatham, Detroit, Chicago, St. Louis and Kansas City.

No. 5—6:45 p. m. Solid trains for Detroit Chicago and intermediate stations.

EAST BOUND.

No. 2—2:28 p. m—Solid vestibuled trains for Tilsonburg, Simcoe, Cayuga, Niagara Falls, Buffalo and New York.

No. 6—3:32am—Solid, wide, vestibuled train for Niagara Falls, Buffalo and New York. This train will only stop for passengers east of Niagara Falls.

Passengers going west on No's 1 or 9 can go to St. Thomas on No. 5.

All Wabash Passenger trains have free reclining chair cars.

J. A. RICHARDSON, Dist. Passenger Agent. Toronto and St. Thomas.

N A. McCALLUM. Depot Agent, Aylmer, Ontario

MICHIGAN CENTRAL

"The Niagara Falls Route."

Central Standard Time.

GOING EAST.

No. 40, Way Freight	[illegible] a.m
No. 36, Atlantic Express	[illegible] pm
No. 6, Mail	55 p m

GOING WEST.

No. 1, Mail	8:36 a.m.
No. 41, Way Freight	1:23 p.m
No. 37, Pacific Express	:26 p.m

Daily (Except Sunday).

Effect November 19th, 1899

Connecting at St. Thomas for London, and all points west. New train service to Brantford, Hamilton and Toronto, via. Waterford and T.H & B., to all points east in Canada.

'Bus line connects with all passenger trains

O. W. Ruggles, Gen Pass ticket agt., Chicago

S. M. Palmer, City Pass. and Ticket Agent, St. Thomas.

Robert Middleton Agent at Aylmer Station

For Sale.

5 acres of good sandy loom land and good i r farm buildings, within one and one quar. r miles of a railway station, being part of t 130, con. 6, township of Bayham, known as he Favel farm. This farm is offered cheap nd on easy terms of payment. For further articulars apply to C. O. Learn, Real Estate Broker, Brown House Block, Aylmer, Ont.

Snowflake Bakery

Eden & Strachan, Props.

Have you tried our snowflake Bread? not, do so, and you will have no other.

Cakes of all Kinds are Specialties with us.

We also carry a choice line of Imported and Domestic Cigars, Pipes, Tobaccos, &c.

EDEN & STRACHAN.

FOR SALE—Story and one half frame house and four lots, on the corner of Queen and Water Street. A very desirable location, and only two minutes walk from Post Office. Is offered cheap for cash, or will give all the time required for one-half the purchase money. For further particulars, apply to C. O. LEARN, Real Estate Broker, Brown House Block, Aylmer, Ont.

FOR SALE AT A BARGAIN—100 acres of choice clay loam land, being the south-east quarter of the south-east quarter of Sec. 2, and the south-west quarter of the south-west quarter of Section one, and the north half of south-east quarter of south-west quarter of Section one, in Township 18, North Range. Two in the State of Michigan, adjoining the City of Gladwin; medium house, good out-buildings. Is offered cheap and on easy terms. Apply to C. O. LEARN Real Estate Broker, Brown House Block, Aylmer, Ont.

FOR SALE OR EXCHANGE—50 acres of good sandy loam, being a part of lot 22, in the first concession of the Township of Yarmouth, within three miles of Sparta, good school on the farm, is offered cheap or will take a small property in the Town of Aylmer as part payment. Apply to C. O. LEARN, Real Estate Broker Brown House Block, Aylmer, Ont.

FOR SALE—Eighty acres of good land, in the County of Sanilac, Mich., 1 1-4 miles from the thriving Town of Deckaville, on the F. and P. M. R. R. 65 acres cleared, soil, clay loam, well fenced and well watered, fair buildings. Very cheap for cash. For further particulars apply to C. O. LEARN, Real Estate Broker, Brown House Block, Aylmer, Ont.

FOR SALE 200 acres of choice land in the Township of Southwold, about 190 acres cleared, situated five miles west of St. Thomas on Talbot street first farm west of the famous stock farm of Sables Robinson, formerly known as the John King farm. There is a great bargain offered in this farm. Easy terms of payment. Apply to C. O. LEARN, Real Estate Broker, Aylmer Ont. 483

The BEST BREAD BEST CAKES BEST BUNS

—Made from the BEST STOCK.
—By the BEST BAKER

—AT—

W. C. TALBOT'S

Wedding Cakes a Specialty.

When you want a first-class Cigar call on us.

W. C. TALBOT.

Assessment System—Mutual Principle

OFFICE OF THE

Mutual Reserve Fund Life Ass'n.

FREEHOLD BUILDING

Toronto, October 14th, 1898.

I am authorized to announce that in future payment of all death claims in the Dominion of Canada will be made by check in Ontario Bank, Toronto; or the Molsons Bank, Montreal, thus making the Mutual Reserve practically a home company.

W. J McMURTRY, Manager for Ontario.

FOR SALE OR EXCHANGE—100 acres of good sandy land, with first-class buildings being the north half of lot 12, in the first con. of Middleton, good orchard, convenient to school, post office station, &c., will sell right, or will exchange for a larger farm, and pay the difference. For further particulars, apply to C. O. LEARN, Real Estate Broker, Brown House Block, Aylmer, Ont.

Cook's Cotton Root Compound

Is successfully used monthly by over 10,000 Ladies. Safe, effectual. Ladies ask your druggist for Cook's Cotton Root Compound. Take no other as all Mixtures, pills and imitations are dangerous. Price, No. 1, $1 per box, No. 2, 10 degrees stronger, $3 per box. No. 1 or 2, mailed on receipt of price and two 2-cent stamps The Cook Company Windsor, Ont. Nos. 1 and 2 sold and recommended by all responsible Druggists in Canada.

No. 1 and No. 2 is sold in Aylmer by J. E. Richards, druggist.

FOR SALE—50 acres of good sandy loam, with comfortable farm buildings, near the Village of Copenhagen, being part of Lot 9, the 2nd Concession of Malahide. For further particulars apply to C. O. LEARN, Real Estate Broker Brown House Block, Aylmer Ont

FOR SALE OR EXCHANGE—100 acres, being the south half of lot 26, con. 3, Township of Bayham, 75 acres cleared and free from stumps. All the necessary farm buildings in fair repair, orchard 150 trees; 2½ miles to Vienna Station. Price, $5,000, small payment down; balance on easy terms of payment. For further particulars, apply to C. O. LEARN, Real Estate Broker, Brown House Block Aylmer

FOR SALE OR EXCHANGE—44 acres of rich sandy land, adjoining the village of Colinwood in the County of Norfolk, 30 acres cleared, comfortable house, and some small out-buildings; also a blacksmith shop, where a profitable business can be done. The whole business for the small sum of [illegible] Good reasons for selling. Apply to C. O. LEARN, Real Estate Broker, Brown House Block, Aylmer, Ont.

FOR SALE—Three story brick store, in the Mansion House Block, rented at present, which pays over 10 per cent. on the amount that will purchase the property. Apply to C. O. LEARN, Real Estate Broker, Brown House Block, Aylmer, Ont.

FOR SALE OR EXCHANGE—109 acres, being the north half of lot 7, in the 10th con. Township of Charlotteville, in the county of Norfolk. About eighty acres cleared, and free from stumps, good farm buildings, house nearly new, with stone cellars, large barns in good shape, and all other out-buildings necessary. Large orchard of grafted fruit, and a large quantity of small fruit. The farm is situated 8 miles from the village of Delhi. Is offered very cheap for cash, or will exchange for a small farm, from ten to twenty-five acres, near the town of Aylmer or Tilsonburg. For further particulars apply to C. O. LEARN, Brown House Block, Aylmer, Ont.