Football Boxing

THE ALBERTAN'S SPORT DEPARTMENT

JOE PRICE, EDITOR Phone M2320

Baseball Lacrosse

Americans Outride and Outplay English Polo Challengers

Invaders Did Not Prove to Be as Dangerous as Experts Thought—Gross Score Was 7 to 3 but Americans Lost Several Points on Fouls.

MEADOWBROOK CLUB, Westbury, L.I., June 10—Outriding and outplaying the English polo challengers, the American cup defending team today won the opening game of the sixth international match, by a score of 5½ goals to 3. A better idea of the actual difference in the playing ability of the two teams is shown by the gross score, which was 7 to 3 in favor of the defending four.

Much to the surprise of the spectators and polo experts, the English players did not show the team work which had been credited to them before the game. Neither did their ponies outclass the American mounts. In fact, the reverse was quite the case as in almost every run down field the American players either held their own or out-rode their competitors in the race for the ball.

The combination of the American four, with Larry Waterbury at No. 1; J. M. Waterbury, Jr., and L. E. Stoddard at No. 2; Captain H. P. Whitney at No. 3 and Devereaux Milburn at back, was superb. The challenging team, consisting of Captain Cheap at No. 1; Capt. Noel Edwards at No. 2; Captain R. G. Ritson at No. 3, and Captain Vivian Lockett at back, appeared unable to work together consistently, due in all probability to the close "covering" of the Americans.

Betting Favored Englishmen

Hardly had the game begun before it was seen that the odds of 8 to 5 on the English team was not warranted, for the "big four" carried the play into the English end of the field and kept the cavalry officers so busy defending their goal that offensive tactics on the part of the challengers were temporarily out of the question.

The drives of the Americans were made with excellent direction and length, and they never appeared to have difficulty in hooking the ball out of scrimmage. The Englishmen were apparently stunned by the fierceness of the cup defenders' attack and failed to hold the ground in team work. The three goals, scored in the first period, went to the United States and it was not until the second period that the English team got going.

English Got Going in Second Period

Ritson and Cheape cut loose with some remarkable long drives, and the invaders began to team up in a fashion that proved threatening. The work of Captain Lockett was remarkable, in view of the attack piled at him. Larry Waterbury was playing a rushing game and his encounters with Edwards and Cheape were frequent and thrilling. Finally he was penalized for riding across Cheape, who had just secured England's first goal with a fine shot from a hard angle.

The defending four rushed the English early in the third period, but could not penetrate the challengers' defence. Edwards and Cheape between them cleared the ball and after a spectacular ride down the field made a clear shot at goal, which Captain Cheape missed. The fourth saw the Americans missing several easy chances to score and Captain Cheape also failed from a clear field. The only goal of the period was scored by Larry Waterbury in 7:19, which he partly nullified by a foul in crossing Captain Ritson.

Invaders Best in Fifth Period

The fifth period saw the Englishmen at their best. Captain Ritson scored with a lifting shot which the Americans were unable to reach and Captain Cheape followed with a 75-yard stroke which had just enough momentum to carry it through the goal posts. The succeeding session proved disastrous for the defenders, for "Monty" Waterbury was hit on the hand by an opponent's mallet and his finger broken in two places. He will not be able to play in Saturday's game.

Open riding and individual play marked the seventh period, in which no goal was scored. The American team, however, lost a half point because of sharp crossing by Milburn. Edwards and Ritson again showed some splendid team work, but Ritson spoiled a long run by missing an easy goal at the end.

The final period had hardly opened before Larry Waterbury was thrown. He jumped to his feet, but the game was delayed as his mount had bolted for the stables and a substitute had to be secured.

When play was resumed both teams rallied and took turns on the attack on goal. The English kept the ball in the American territory for several minutes but Stoddard finally cleared it and in a run down field paved the way for Larry Waterbury to score the final goal of the game.

The score by periods and penalties follows:

First period: 1—J. M. Waterbury, 1.16, U. S.; 2—L. Waterbury, 2.28, U.S; 3—D. Milburn, 3.33, U. S.

Second period: 4—Capt. Cheape, 4.04, England; 5—L. Waterbury, 3.03, U. S.

Third period: 6—J. M. Waterbury, 81, U. S.

Fourth period: 7—L. Waterbury, 7.19, U. S.

Fifth period: 8—Capt. Ritson, 2.02, England; 9—Capt. Cheape, 3.25, England.

Sixth period—No score.

Seventh period—No score.

Eighth period: 10—L. Waterbury, 2.37, U. S.

Gross score—United States, 7; England, 3. Penalties—England 1 1-2 points on fouls by L. Waterbury in the second period; L. Waterbury in fourth period; D. Milburn in seventh period. Net score—United States, 5 1-2 goals; England, 3.

DECISIVELY BEATEN BY AMERICANS

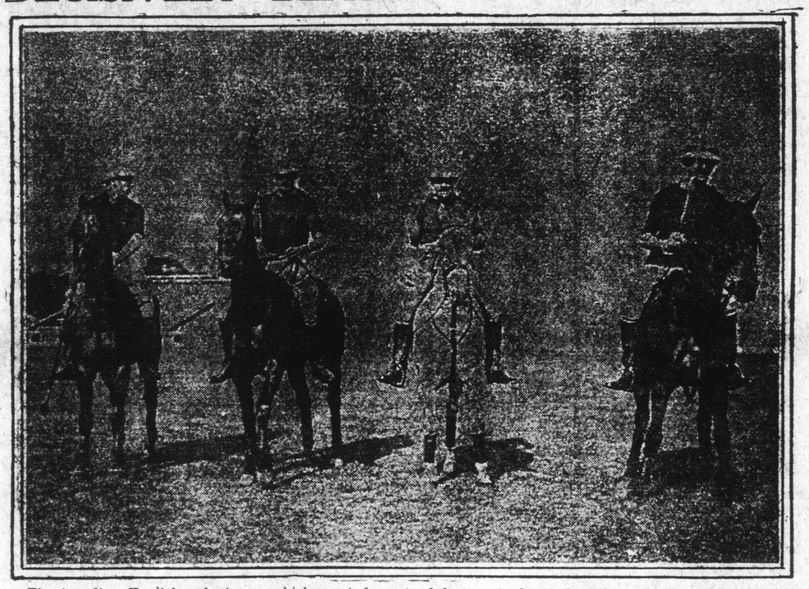

The invading English polo team, which went down to defeat yesterday before the American four, the gross score standing 7 to 3. The betting was 8 to 5 on the English team winning the first game of the big international polo match. The Americans outrode and outplayed the visitors, as well as outscoring them.

Big League Results

NATIONAL LEAGUE.

	W	L	Pct
Philadelphia	29	12	.707
New York	24	19	.558
Brooklyn	23	19	.548
Chicago	25	23	.521
Pittsburg	23	24	.489
St. Louis	22	26	.458
Boston	17	26	.395
Cincinnati	17	31	.354

Phillies Win in the Ninth

Cincinnati, June 10.—With two runs necessary to win Philadelphia came to bat in the ninth and with three hits, mixed with three stolen bases, brought enough tallies across the plate to defeat Cincinnati by 3 to 2. Both Brown and Seaton pitched good ball up to the ninth inings.

Philadelphia ....000 010 002— 3 8 4
Cincinnati .....100 100 000— 2 7 1

Seaton, Alexander and Killifer; Brown and Kling.

Fred Clark Wins Again

Pittsburg, June 10.—After his players had failed to do anything with the delivery of Bill Wagner, the Brooklyn recruit pitcher from New Orleans, Manager Fred Clark, for the third time since 1911, went to bat as a pinch hitter and shot a liner to right, sending Kelly home. Both Rucker and Hendrix started well but were hammered and replaced by Wagner and Cooper.

Brooklyn .....001 100 200— 4 5 1
Pittsburg .....031 000 001— 5 10 0

Rucker, Wagner and Miller; Hendrix, Cooper and Simon.

Cubs Defeat Giants

Chicago, June 10.—Chicago defeated New York 3 to 2 today, winning the game of the series after ten innings. The game was won by bunching hits.

New York's ninth the bases were full when Shafer fanned and Sailor made a beautiful catch of Fletcher's pop up and doubled Burns at first. Burns' error prevented the locals from scoring on three occasions when he made a fine fanded jumping catch.

Chicago .... 010 000 010 0—2 11 1
New York .... 000 000 101 1—3 12 2

Lavender and Meyer; Humphries, Prough and Archer, Bresnahan.

Cards Win Long Game

St. Louis, June 10—It took thirty innings three hours to play eleven innings today, St. Louis finally defeating Boston, 8 to 7. St. Louis used five pitchers and the visitors three. The winning run was scored on Wingo's error after two singles and a sacrifice had put men on second and third. Wingo drove in two runs and scored the run he was credited with a home run, a triple and two singles in six times at bat.

Boston got an early lead while St. Louis was unable to connect with Hess' delivery with men on the bases until the seventh.

Boston .... 001 400 100 01—7 11 3
St. Louis .... 000 001 311 02—8 16 2

James, Hess, Dickson and Whaling, Rariden; Harmon, Willis, Geyer, Perritt, Burke, and McLean, Wingo.

AMERICAN LEAGUE.

	W	L	Pct
Philadelphia	37	10	.787
Cleveland	34	15	.694
Washington	26	22	.542
Chicago	27	24	.529
Boston	22	24	.478
Detroit	20	32	.385
St. Louis	20	35	.364
New York	11	35	.239

Johnson Shuts Out Tigers.

Washington, June 10.—Washington, with one hit, today defeated Detroit 3 to 0 in the quickest game of the season on the local grounds. Both Johnson and House, who relieved Clauss in the box, were in great form. When Clauss passed Moeller and Milan in the third, House relieved him, and Galdi greeted the newcomer with a smile, scoring both runners and scored himself a moment later on an error.

Detroit .....000 000 000— 0 2 3
Washington .....003 000 000— 3 2 0

House, Clauss and McKee; Johnson and Ainsmith.

White Sox Defeat Yanks.

New York, June 10.—Chicago today won the third game of their series with New York 5 to 1. Scott held the locals to seven scattered hits, and was effective in every inning but the fifth, when he forced in New York's only run. A great catch by Collins saved him in the eighth. The White Sox pounded McConnell hard, Scott hitting a home run with Schalk on bases in the fifth. Caldwell, whose arm has been bad, went into the box for the first time since the second game of the season, but he lacked control and lasted only a little over an inning.

Chicago .....000 120 200— 5 9 2
New York .....000 010 000— 1 8 1

Scott and Schalk; Schultz, Caldwell, McConnell and Sweeney.

Red Sox Again Beat Naps.

Boston, June 10.—A lead of five runs which Boston secured in the first inning today proved enough for the defeat of Cleveland, although Boston was outhit by the visitors. The score was 7 to 3. Boston scored its opening tallies off Gregg, who gave way to Steen before the first inning was over, and Carrigan, the first man to face the latter, sent in two more runs with a three-bagger. Collins kept Cleveland's hit scattered. Lajoie got back in the game today after a rest, and contributed several feature plays.

Cleveland .....000 001 020— 3 14 2
Boston .....500 001 010— 7 11 0

Blanding Steen, Craig and Carisch, Land O'Neil; Collins and Carrigan.

Athletics Make It Fifteen Straight.

Philadelphia, June 10.—Philadelphia experienced little difficulty in winning its fifteenth consecutive victory today by defeating St. Louis 10 to 4. Mitchell, who started to pitch for St. Louis, was hit hard. He was ordered out of the game by Umpire Ferguson in the fifth inning for protesting a decision on a ball, and was succeeded by Wellman. The big left-hander pitched fairly good ball, but was unable to check the Athletics' hitting. Brown held St. Louis to a single hit in the first five innings, but let down in the sixth.

St. Louis .....010 003 000— 4 5 3
Philadelphia .....402 002 200—10 13 2

Weilman, Mitchell and McAllister; Plank, Brown and Lapp, Scang.

INTERNATIONAL LEAGUE.

	W	L	Pct
Newark	29	18	.617
Buffalo	29	19	.604
Rochester	27	23	.540
Providence	23	22	.511
Montreal	19	24	.442
Baltimore	22	28	.440
Toronto	19	25	.432
Jersey City	17	26	.395

Bisons Beat Hustlers Twice.

Rochester, June 10.—Buffalo won two games from the Hustlers this afternoon through the inability of the latter to hit either Fullenweider or Jameson. Keefe slammed one at Truesdale at second, who grabbed it, throwing it to first, catching Williams off the bag. Beck slammed it to Roach at second, catching Irelan napping.

Buffalo .....000 002 000—2 2 2
Rochester .....000 000 000—0 4 2

Fullenweider and Gowdy; Hughes and Jacklitsch.

Buffalo .....020 000 002—4 10 1
Rochester .....000 010 010—2 6 2

Jameson and Lalonge; Hoff, Keefe, and Williams.

Montreal Won in Fourteenth.

Toronto, June 10.—Montreal won the second game of the series today from the Leafs 2 to 1, after a fourteen-inning game, which was a pitchers' battle between Brown and Mason. Twice during the extra innings did the Leafs have two on and nobody down, but Mason tightened and held the locals down. Brown pitched just as good ball as Mason, the Royals getting only one hit off his delivery from the sixth to the fourteenth.

Montreal .001 000 000 000 01—2 11 2
Toronto ..000 100 000 000 00—1 8 1

Mason and Burns; Brown and Graham.

Providence Shut Out Skeeters

Jersey City, June 10—Providence reversed results with Jersey City in today's game, handing the Skeeters a shut-out after having chalked up 7 tallies on the Providences' scoring tablet. Before the effectiveness of Bayley's pitching was discovered it was too late.

Providence .....110 100 310—7 15 1
Jersey City .....000 000 000—0 2 3

Bailey and Onslow; Manswer, Thompson and Blair.

Newark Beat Birds

Newark, June 10—Newark landed on the curves of Pitcher Shawkey of the Baltimores in Newark today and won in a walk by 6 to 2. Right Fielder Dalton of the locals, starred at the bat with three hits. Both sides fielded in sensational style, six of the seven errors being due to throws.

Baltimore .....100 100 000—2 6 2
Newark .....110 001 120—6 12 4

Shawkey and Egan; Barger and Higgins.

AMERICAN ASSOCIATION.

Minneapolis .....020 100 020—5 6 2
Kansas City .....000 000 112—4 7 1

Gilligan and Owen; Covington and Kritchell.

Toledo .....021 400 100 4—12 12 2
Louisville .....500 010 002 1— 9 13 5

Collamore and Devoight; Woodburn and Severoid.

Indianapolis .....023 050 000—10 7 1
Columbus .....108 000 000— 9 11 3

Schardt and Clark; Kimball and Smith.

PACIFIC COAST LEAGUE

Portland 0 6 1
Los Angeles 3 5 2

James, Carson and Fisher; Ryan and Brooks.

Venice 6
Sacramento 5

San Francisco 15
Oakland 5

NORTHWESTERN LEAGUE

Portland 2 5 4
Vancouver 3 7 3

Hall and Lewis; Callahan and Murray.

Tacoma 4 10 1
Spokane 3 13 2

McGinnity and Grindle; Toner and Hanna.

12 innings.

Seattle 11 12 0
Victoria 6 12 6

Melkle, Gipe and Cadman; Naveson, Fitzgerald and Shea.

NORTHERN LEAGUE

Superior .....010 000 000 04—5 7 4
Winnipeg .....010 000 000 00—1 9 4

Sutton, Withers and Benrud; Moe, Boly and Bachant.

St. Paul .....022 001 004 000 1—11 21 5
Virginia .....00 320 220 000—10 19 3

Faeth, Shimon, Schultz and Warner; Le Claire and Nidenfuer.

Winona .....000 000 110—2
Minneapolis .....102 000 10x—4

Bell and Murphy; Handchu and Allen.

Duluth .....134 001 0— 9 9 7
Grand Forks .....704 007 5—23 19 3

Brackett, Rhoades and Rhoades; Wells, Morse and Gerlach.

CANADIAN

London 3 6 3
Guelph 12 6 4
Ottawa 5 8 1
Peterboro 3 8 2
St. Thomas 7 8 5
Hamilton 4 8 6
Brantford 5 11 4
Berlin 12 12 1

"HAL" CHASE IS TRADED FOR TWO WHITE SOX

"Hal" Chase, the pioneer first baseman for the Yankees, was traded recently to the Chicago White Sox for Zeider and Borton. This picture shows "Hal" getting a hot grounder. Note how he has gathered the ball in his glove.

Not In The Box Score

Again we will curb our rising passion and refrain from remarking upon the work of Umpire Arnold. However, there is a limit to all things and if he insists upon continuing his wobbly work we will be led to say something dreadful in the very near future.

The Eskimos picked up a new mascot before the game but killed it immediately afterwards. Biersdorf captured a gopher out in the pasture, tied a ribbon about its neck and brought it in to the bench. The mascot proved to be the jinx, for although the Eskimos outhit the locals last night it did not help the northerners league standing.

The language used by the Eskimos on the bench last night was so profane that it got on the nerves of even the hardened sport scribes, to say nothing of the ladies in the audience. Profanity may have its uses but it's best to cut it out, at least when there are ladies within hearing.

Isie Isabel, one time of Winnipeg, another time of Edmonton, but now of the Calgary Natural Gas Co., occupied a position known in baseball vernacular as left field. Both of the fans in the bleachers recognized Isie when he approached the plate in the second inning and he was given a good reception. Isie picked one of his shoe strings and smote it out into right for a single, in response.

A bunt down the third base line was a very successful way to get a hit last night. Larry Piper got safe twice in this fashion, and Jack Roche once. All three were nicely placed and were more effective than the sacrifices that they were intended to be.

You have heard of a team not knowing when it was beaten, and continuing the fight against overwhelming odds. The Eskimos were never heralded as being in that class but last night after they had had their turn at bat in the ninth and failed to even up matters the whole bunch trotted out onto the field. Whis was just ready to bawl out the umps for letting the Bronks go home but realized the mistake in time. To the spectators it looked as though the visitors were just trying to show up the umpire, but every one of the Esks was under the impression that it was only the eighth inning.

The Bronks sure did show a lot of pep last night and pulled off some fielding stunts which looked mighty good to the weary fans. Sam Vivian and Julie Streib worked in one which was most spectacular, although it does not show in the box score as the runner was decared safe in spite of the play. Sam dove for a red-hot one, wrestled with it an instant and then heaved it to first. It was a somewhat bum peg but Julie scooped it up in even a more brilliant fashion than usual. Umpire Arnold made a very raw decision when he called Moran safe on the play.

Dudleys' homer in the eighth should not have been worth more than two bases had Jimmy Flanagan covered the ground with ordinary judgment. As he did not touch the ball as it rolled past him it had to go for a circuit swat.

Eskimo Errors Saved the Game For the Broncho Artists

Two Costly Ones in the Fourth Together With a Hit and Sacrifice Fly Gave Calgary Three Runs Which Decided the Game; The Score Was 6 to 4.

THE Bronks broke the monotony of defeat last night, but they will have to thank an Edmonton gentleman by the name of Lewis Reddick, who is some shortstop usually, but who last night spilled the game all over the diamond in the fourth inning, with the result that the Bronks scored three runs off the one hit which was made in that round, and these three runs were plenty to decide the game in our favor. Lewis booted two successive balls which came his way, or rather booted one and threw the other away, and these errors coming as they did when two men were on bases, allowed both of the runners to score, and then another man scored a moment later on a sacrifice fly, the boot being responsible for him getting as far as third on a single. The final count was 6 to 4.

If it had not been for these juicy errors at the critical time, the Eskimos would probably have won the contest, for the northern tribe outhit the local representatives and also out-errored them.

Walter Johnson Frink was performing for the locals, and didn't make a very bad job of it, although he was hit very freely. However, he was given brilliant support at all turns. Frink appeared to have lost some of the cunning which he evidenced at the beginning of the season. He kept the hits pretty well scattered, but several of them were long distance swats which kept the fielders busy. A glance at the score will show that the outfielders got six of the put outs, which shows how the Eskimos really did not connect.

The Bronchos had scored five of their six runs before the Eskimos butted into the score column. Of this number, one came in the first, another in the third, and the other three in the fourth.

It looked pretty soft until that time, but then the Eskimos appeared to get on to Frink's curves, and outhit and outscored the locals for the remainder of the game, although they could not quite do enough to overcome the advantage gained by the locals in the early part of the contest. In fact, during the last four innings, the Bronks only got two swats, but these came together in the seventh and resulted in one more run.

The box score:

Edmonton—	AB	R	H	PO	A	E
Moran, 3b	5	0	3	1	0	1
Reddick, ss	5	0	2	3	2	2
Whisman, cf	4	1	1	0	0	0
Skeels, lf	4	0	1	3	0	0
Povey, rf	4	1	2	2	0	0
Dudley, 1b	4	1	2	4	2	0
Raymond, 2b	4	0	0	4	1	0
Spencer, c	2	0	0	7	1	0
Dickenson, p	4	1	1	0	3	0
Totals	36	4	12	24	9	3

Calgary—	AB	R	H	PO	A	E
Vivian, 2b	5	1	1	3	5	1
O'Brien, 3b	4	3	2	2	1	0
Piper, cf	3	0	3	1	1	0
Roche, c	4	1	1	8	0	0
Flanagan, rf	2	0	0	2	0	0
Hollis, ss	3	0	1	3	0	0
Isibell, lf	4	0	1	3	0	0
Streib, 1b	2	0	0	5	1	0
Frink, p	2	1	0	0	1	0
Totals	26	6	9	27	9	1

Score by innings—

Edmonton	000 011 020—4
Calgary	010 300 10x—6

Summary — Sacrifice hits, Piper, Flanagan, Streib; stolen bases, Hollis; home run, Dudley; two-base hit Reddick; three-base hit, Povey; first base on balls, off Frink, 1; off Dickenson, 2; left on bases, Calgary, 8; Edmonton, 7; struck out, by Frink, 5; by Dickenson, 5; double plays, O'Brien to Streib; passed ball, Spencer, wild pitch, Dickenson; hit by pitched ball, Frink. Time 1.30. Umpire Arnold. Attendance 400.

RED SOX STILL ON TOBOG; HATTERS WIN 6 TO 5

Exciting Game at Regina Which Was Won By Men From Gas City

Regina, June 10.—Medicine Hat captured an exciting game from the Red Sox this evening. Only fifteen men faced Beer in the first five innings, but he weakened in the sixth and seventh, the Hatters collecting half a dozen. Void, the Strassburg pitcher, replaced him and made good. The Red Sox were first to score, counting three in the fifth when with two on bases little Gleason clouted out a home run. With two on bases in the ninth, Baker almost duplicated this feat, smashing out a long trip e, counting two, but he died on third. The score:

Medicine Hat .. 000 002 400—6 6 2
Regina .. .. 000 030 002—5 7 5

Daniels and Borliski; Beer, Void and Burk.

Umpire, Ward.

SASKATOON'S BIG WINNING STREAK BROKEN AT LAST

Moose Jaw Millers Accomplish the Feat and Bob Steele Pitched

Saskatoon, June 10.—Moose Jaw broke Saskatoon's winning streak today, defeating the Quakers 8 to 6. It was a keenly ocntested and prolonged battle. A single, a walk, two doubles and a wild pitch brought in four runs for the visitors in the first inning.

Saskatoon got a pair in the second, a walk, a triple and a sacrifice doing the trick. Three singles and an error brought in a brace in the third.

Hagel, with the sacks unoccupied, slammed out a homer for the visitors in the fifth. A walk, a balk, and a single brought home the Quakers' fifth run. In the sixth a single, and a triple were responsible for the sixth and last.

Moose Jaw won the game in the seventh, when, with two men on bases Moore drove out a homer, putting the visitors two in the lead. Ford and Steele were both hit hard. It was a very hot day for good pitching, and the heat troubled both of them considerably. The score:

Saskatoon .. .. 022 011 000—6 11 3
Moose Jaw .. ... 400 010 300—8 9 1

Ford and Walters; Steele and Moore.

Baseball
Today, at Victoria Park
EDMONTON VS. CALGARY
At 6.45 p.m.

Watch Repairs of all Kinds—American, English and Swiss. Moderate charges; work legally guaranteed. Dickens, working watchmaker, 331 Eighth avenue east, "just below the Queen's." Phone 2440. Open till nine every night. Issuer of marriage licenses.

Nimmo Brothers
MADE TO MEASURE CLOTHES FOR MEN
MILITARY AND UNIFORM TAILORS
PHONE M3377 811 SECOND ST. EAST

RUBBER STAMPS
OF ALL DESCRIPTIONS
MADE AT A FEW HOURS' NOTICE
MAIL ORDERS PROMPTLY ATTENDED TO
PHONE 2105 SEND FOR CATALOGUE
DICKINSON, The Stamp Man
136 9th Ave. E. CALGARY

COME ON IN!
THE WATER'S FINE
—in the—
Y. M. C. A.
SWIMMING POOL
Summer Membership (All Privileges Now to October 1st)
MEN, $5.00. BOYS, $2.50
JOIN TODAY.

PHRENOLOGIST
Madame Woner
THE WORLD'S GREATEST BUSINESS ADVISER
DO YOU WANT TO KNOW

About your love affairs, your health, speculations, partnership, sale and purchase of property, lawsuits, journeys, children, family matters, marriage, any egacies, changing your home, what business will bring success, sickness, your lucky days, your unlucky days.
No matter what the cause, she removes all troubles quickly. Her reading is absolutely reliable, in fact, she has no equal. She guarantees satisfaction or no charge.
Hours 10 a. m. to 9 p. m.
207 EIGHTH AVENUE EAST
Next Door to Old Post Office
Upstairs

IN HOTELS & CAFES
ASK FOR
CALGARY
Export Bottled
BEER
"The Label With the Red Horseshoe"
Calgary Brewing & Malting Co.
Limited