WE HAVE GOT THE GRIP

—ON—

WALL PAPERS

AND WE PROPOSE TO KEEP IT.

We are the only ones who have purchased the new designs for season 1890, ENGLISH and AMERICAN, at prices never so low before.

Papers bought to sell for 7 and 8 cts., sold for 5 cts.
Papers bought to sell for - 12½ cts., sold for 10 cts.
Papers bought to sell for - 15 cts., sold for 12½ cts.
Papers bought to sell for - 20 cts., sold for 15 & 18c.

Our 25 Cent Gilt Wall Papers

SURPRISE EVERYBODY.

Our FLITTERED and EMBOSSED PAPERS are Elegant and at prices to tempt any purchaser.

FRASER & PORTER.

Central Telephone Exchange, Cor. North-st. and Square.

Goderich, April 10th, 1890. 2227-tf

COUNTY CURRENCY.

Items of Interest from over the County.

A Weekly Digest of the County News Served up to Suit Readers of "The Signal." Pith and Point, Clipped and Condensed from Every Section.

Mr James Troyer, of Hensall, is sowing his farm in flax.

Mrs Luke Sperain, 14th con., Grey township, is ill with heart disease and dropsy.

Harry Dickson, Brussels, started for Dakota on Tuesday, 22nd ult. We wish him prosperity.

Robt Orr, Wingham, has returned from his trip to the tropical climes, much improved in health.

Mr John T. Anderson, of Goderich township, has left for a visit to his friends in Dakota.

Mrs Campbell, sr., of Henfryn, the other day slipped on the pump platform, breaking her right arm.

Jno. Clark and McKay Bros., of Grey township, have left Brussels for Michigan, where they go to push their fortunes.

Richard Cox, 12th con., Grey, has gone to Washington Territory on a prospecting tour. Jas. Denman has rented his farm.

Mr John Dowser and family, Brucefield, have removed to Clinton, where he has accepted a position in the Oakes organ factory.

The family of Chas. Holland, Port Huron, had a narrow escape from death one night lately from escaping gas from a coal stove.

Mrs Wm. Ellis, Brussels, was summoned to Saginaw, Mich., on Tuesday of last week to see her son, who was serious injured.

On Tuesday, 22nd ult., Jno. Patterson, of Grey township, left Brussels for Killarney, Man., where he goes seeking a suitable location for a home.

Peter Sinclair, Mill-st., Brussels, who had been laid up for the past six weeks with rheumatic fever, is able to get about a little now, although quite poorly yet.

E. E. Wade and family, Brussels, will very probably remove to Owen Sound in the near future. Mr Wade's removal will cause a vacancy on the school board.

A. H. Kay, of Dundas, a former resident of Brussels, was there last week aiding his sister, Mrs J. R. Grant, in packing, preparatory to removal to Winnipeg.

Mrs John Gemmil and family, the Messrs Crysler and H. Hawking, who left Wingham last summer for Louisiana, have returned quite satisfied to remain in Ontario.

Rev W. E. Kerr, of Owen Sound, was in Brussels for a week. He intends taking a course at the Montreal Theological College when his term expires at his present station.

On Thursday of last week the Hargreaves family removed from Brussels to Paisley. They have resided at Brussels for the past four years, and have been very worthy citizens.

Jno. Hargreaves was in Brussels last week assisting in the packing and removing of Mrs Hargreaves' household effects to Paisley. He has lost none of his old time popularity in Brussels.

The trustees of the school near the Molesworth cemetery, Grey, have engaged Miss Morrison, from McKillop, to succeed Mr McKee, who is now attending the Owen Sound Collegiate Institute.

Andrew Simpson has removed from his farm, near Jamestown, Grey township, to Wawanosh township, where he recently purchased a 100-acre lot. His son-in-law will work the farm in Grey township.

The English church people of Wingham have purchased the property of E. R. Tablot, on corner of John and Centre Streets, nearly opposite the parsonage. This is where the new church will be built.

Tuesday evening of last week Adjutant Cousins and Captain Brown assisted in the Salvation Army service at Brussels. Mrs Griffiths and W. Bateman were re-appointed sergeants for the corps. H. Beam was again appointed to the office of secretary.

A peculiar accident recently happened a horse belonging to Messrs. Turnbull & Ballantyne, Brussels. The point of one of the shafts of the wagon entered at the back of one of the front legs and came out at the animal's breast. The veterinary was called to attend the animal.

W. R. Carr, V. S., Westfield, left for Uncle Sam's dominions last week.

Dr Gordon, of Auburn, has removed to Lucknow, where he will reside in future.

Mrs J. Gilbraith, McKillop, was thrown from a buggy at Winthrop and pretty badly shaken up.

A young man named Cantelon, of Clinton, was holding a horse by the bridle the other day, when it made an effort to get away and tore his hand pretty badly

The Gorrie stage now leaves Brussels at 6:30 p.m. instead of in the morning This change will give satisfaction to the people of the north, as it enables them to get their mail earlier, as the connections are better.

On Tuesday of last week G. A. Deadman, Brussels, had shipped to him a pure bred Jersey heifer and Dr T. G. Holmes of the same place, a pure bred Jersey cow and calf, also a half bred Jersey and Ayrshire.

The many friends of Mr Joseph Whitehead, of Clinton, will be sorry to learn that his wife continues very ill. She has not been able to take any solid nourishment for a month, and consequently is much reduced in flesh and strength

The death is announced, in Southampton, of Mr John McDonald, once a resident of Bayfield. Deceased was a fisherman, and was always genial and kind hearted wherever he went. He leaves a wife and large family to mourn his loss.

We regret to announce the death of a very old resident of Bluevale, in the person of Mr McGee, who passed quietly away on Friday evening, 18th ult. About three years ago he received a paralytic stroke which confined him to his bed ever since.

The Dominick Reynolds farms on the 5th con. of Hullett have just been sold. Mr Owen Flynn buys the 100 acres with the stone house, bank barn, &c., for which he pays $5,000, and Mr John Reynolds buys the hundred with bank barn, at $2,600.

On Saturday, 19th ult., Alex. Harold Carlyle, infant son of Robert Wilson, Brussels, died, aged one year, nine months and twenty-eight days. The little fellow had been ill for about seven weeks with gastric fever, followed by enlargement of the liver.

Miss Jessie Ross, who has been in the employ of A. Good, Brussels, for about three years, has accepted a position in McLaren's boot and shoe store in Guelph. She will leave in the course of a week or so. Miss Ross will no doubt be an acquisition to the Royal city. We expected she would become a permanent resident in Brussels, but he may go after her to Guelph.

Mrs Geo. Haycroft and daughter, Miss Lizzie Ross and Mrs J. A. McNaughton, Brussels, have gone to Winfield, Kansas, for a visit. The former goes with the hope of the change of air proving beneficial to her health. Mrs McNaughton's father is ill and her visit is largely on his account. They left Brussels on the morning train on Wednesday, 23rd ult.

LEEBURN.

From our own correspondent.

Mr and Mrs Harris, of Goderich, were the guests of their brother-in-law, J. G Clutton, this week.

Mrs Wm. Clutton has gone to Galt to see one of her sisters there, who is seriously ill.

Miss Carruthers, of the 4th con., Goderich township, is visiting relatives here this week.

The I.O.G.T., No. 213, have made only two changes in their officers for the new term, commencing May 1st:—S B Williams, W.C.T., and H. A. Horton, W. S., the other officers being the same as before. During the past quarter the lodge formed a new lodge at Port Albert, which is working fairly well, holding its meetings at Port Albert and known as the Albert lodge, No. 299, I O G.T The lodge here also had a successful entertainment in April last, and at the present time a number of the members are contending for several prizes in a writing contest by writing a number of copies in books got for the purpose. During the month the books will be given in to be judged. Tonight's meeting will decide about having the annual picnic, generally held about the end of this month.

From now till after the voting day each worker in the coming election will be studying daily the voters' list in his subdivision.

Mr J. Reilly and family have removed from here after a residence of some months to Garbraid. The house he left here has been rented by D. Thurlow from its owner Mr J. Strachan.

THE MORRISON TRAGEDY.

What the Unhappy Man Said in Reply to Dr. Norton.

SHELBURNE, Ont., April 27.—Never since January 21, 1882, the date of the Smith murder case, has our little town been thrown into such a state of excitement as it is in just now over the triple drowning case of Thursday morning last. The more that is written about the case the more terrible it appears. Fancy a father in the possession of all his faculties a few hours before the occurrence drowning his three innocent children in a water barrel, then attempting suicide, and after a few hours regaining consciousness, and you have the whole case in a nutshell. All this was done without any conceivable cause. The murderer—he cannot be called by any choicer name—was in his right mind on Saturday and said he wished to make his will. This was said to his medical attendant, Dr. Norton. The doctor asked him how many he had to provide for. Morrison said: "There are only three now, my wife and Alexander and Sadie."

"What about the three little children?" said the doctor.

He said: "They are dead; did you not show them to me?"

Your reporter was present to-day when Dr. Norton tried to get Morrison to tell something about the tragedy. He is very weak, but perfectly conscious of all that takes place around him. He stated to-day that he had no recollection of committing the deed. When asked if it could have been done by any one else he replied, no, he thought not. He states that he remembers nothing about Mr. Lindsey being in his place on Wednesday evening. On being asked if it had ever occurred to him that the three youngest children would be a burden to his wife in case of his death, he replied that he had thought so.

"Did it ever occur to you," said the doctor, "that it would be much better for the little ones if they were out of the way?"

"Yes," he answered; he had thought of that.

ST. GEORGE RAILWAY TRIAL.

A Rev. Gentleman Whose Conduct was not Characterized by Prudence.

TORONTO, April 27.—The jury returned a verdict in the great St. George accident trial on Thursday last. Some 41 questions were submitted by the judge and on the answers returned counsel will argue as to whose the verdict should be. Each side claims that the findings entitle them to a verdict. The general opinion is that the verdict of the jury leans rather against the Grand Trunk, in that it definitely states that the tire on the engine was too thin, that the speed of the train was too great, and that the brakes were not applied soon enough. The first and the last statements were ones that could only be made after careful consideration of the evidence submitted to the court, but there has certainly been a feeling throughout the community, ever since the disaster, that the speed of the train, at the time of the accident, was too great.

The methodist ecclesiastical court which examined the charges against Rev. Dr. Stone returned the following finding:—"In the case of Rev. James Smith against Rev. D. Stone, charging him with imprudent conduct intending immorality, the committee, after careful investigation of the case, find that the charge of conduct intending immorality is not sustained. But in the judgement of this committee Dr. Stone's conduct in this matter was not characterised by the prudence and wisdom that should mark the deportment of a Christian minister." Dr. Stone himself admitted on examination that he had kissed Mrs. Jennings' hand. He meant nothing by it but in his free, openhearted, sympathetic way was trying to smooth over the domestic broils between Mrs. Jennings and her husband. He felt deeply interested in both of them and wished to restore peace and harmony in the family. On the other hand, Mrs. Jennings in her testimony gave as her opinion that the doctor meant a good deal more in kissing her hand.

Rev. Principal McGregor of McMaster College died on Friday in St. Luke's Hospital New York city. He had gone there to have an operation performed for disease of the spine.

AMONG THE POLITICIANS.

C. H. Mackintosh Elected by a Plurality of 866 Over Equal Righter Hay.

OTTAWA, April 28.—The election on Saturday to fill the seat for Ottawa City in the House of Commons made vacant by the death of the late William Goodhue Perley (Con.) resulted in the return of Charles Herbert Mackintosh (Con.) by this vote:

Mackintosh (Con.)	2463
Hay (Equal Rights)	1597
Chrysler (Lib.)	1251

Plurality for Mackintosh over Hay	866
" " " " Chrysler	1212
Majority against Mackintosh	385.

The Liberal candidate came within four votes of losing his deposit. In the Protestant and English sections of the city the Equal Rights vote was very large and Hay secured a majority. His total vote was made up of Equal Righters, discontented Conservatives and Liberals. The French vote remained practically unchanged, but 500 votes less than last election were polled in Lower Town—the French section.

Among the bills which received royal assent last week, was the one incorporating the Orange Order. On Thursday the House in committee of the whole considered Mr. Chapleau's bill to further amend the Franchise Act. Mr. Chapleau explained that its intent was to simplify the working of the act and to reduce the expenses of its operations. He announced that there would be no expense this year and that the next general elections might be expected to be held on the lists revised between June 30 and Dec. 31, 1891. These would be ready in ample time, as this House did not expire until March 31, 1892. In order to save time and trouble the supplementary lists containing the changes made by the revising officers would be printed for the future at the local printing offices in place of at the Government bureau. The lists would no longer be posted in three places in each electoral district but would be otherwise made readily accessible to all desiring to see them. The work having become less onerous as the act became better known, the remuneration of the revising officers will be diminished or else their number will be reduced and an endeavor will be made to have a greater number of judges act as revising officers.

On Friday the bill was read a third time. Mr. Charlton drew attention to the provision of the McKinley bill that the United States import duty on lumber was reduced to $1.50 per thousand feet, with the promise that lumber from countries imposing export duty on logs should pay the old duty. He suggested therefore that the Dominion Government should make a proposal to the Government of the United States that our export duty on logs would be removed if the United States Government would reduce their import duty on lumber to $1.

Sir John Macdonald said there was no knowing what changes might be made in the McKinley bill before it passed the House of Representatives but Mr. Charlton's suggestions would receive consideration.

Horse Notes.

ZAMOR.—This celebrated thoroughbred stallion will [illegible] the road for the season of 1890. The proprietors, Messrs Aikenhead & Gunday claim to have the best material for breeding purposes, and strong [illegible] "Zamor" is brother to "Z[illegible]" [illegible] steeplechaser [illegible].

CUPID'S HARNESS.

Most women naturally look forward to matrimony as their proper sphere in life, but they should constantly bear in mind that a fair, rosy face, bright eyes, and a healthy, well-developed form, are the best passports to a happy marriage. All those wasting disorders, weaknesses, and functional irregularities peculiar to their sex, destroy beauty and attractiveness and make life miserable. An unfailing specific for these maladies is to be found in Dr. Pierce's Favorite Prescription. It is the only medicine for women, sold by druggists, **under a positive guarantee** from the manufacturers, that it will give satisfaction in every case, or money will be refunded. This guarantee has been printed on the bottle-wrappers, and faithfully carried out for many years. $1.00 per Bottle, or Six Bottles for $5.00.

Copyright, 1888, by WORLD'S DIS. MED. ASS'N.

DR. PIERCE'S PELLETS

Purely Vegetable! Perfectly Harmless!

UNEQUALED AS A LIVER PILL.

Smallest, Cheapest, Easiest to take. One tiny, Sugar-coated Pellet a dose. Cures Sick Headache, Bilious Headache, Constipation, Indigestion, Bilious Attacks, and all derangements of the Stomach and Bowels. 25 cents a vial, by druggists.

Equal Rights Association!

A Convention of the friends of the above Association will be held in the

TOWN HALL, CLINTON,

—ON—

Tuesday, May 13th, 1890,

AT 10:30 O'CLOCK, A.M.

For the purpose of completing local organization and the formation of a County Branch. A representative member of the Provincial Association will be present and address the Convention.

A public meeting will be held in the evening in the Town Hall, at 8 p.m., when addresses will be delivered on the questions agitated by the Association. A representation of 15 or 20 from each municipality is desired.

By authority of the

Ex-Com. of Prov. Assoc.

Clinton, April, 1890. 54-2t.

REFORM CONVENTION

A Convention of the Reformers of West Huron will be held in the

TEMPERANCE HALL,

TOWN of GODERICH,

—ON—

MONDAY, MAY 5th, 1890,

At the hour of 1 o'clock p.m., sharp, for the purpose of Nominating a Candidate for the Legislative Assembly, to contest the Riding in the interests of the Liberal Party and Good Government.

As large and representative a Convention as is possible is called for, as a new representative will have to be chosen, as Hon. A. M. Ross has decided to retire from political life.

Each Polling Sub-Division is entitled to appoint three delegates.

"GOD SAVE THE QUEEN."

CHAS. GIRVIN, President. ROBT. HARRISON, Secretary W.H.R.A. 53-td.

The Huron Signal

IS PUBLISHED

EVERY FRIDAY MORNING,

AT ITS STEAM PRINTING OFFICE: NORTH-STREET, GODERICH.

It is a wide-awake local newspaper, devoted to county news and the dissemination of useful knowledge.

RATES OF SUBSCRIPTION:

$1.50 a year; 75c. for six months; 40c. for three months. If the subscription is not paid in advance subscription will be charged at the rate of $2.00 a year.

ADVERTISING RATES

Legal and other casual advertisements, 10c. per line for first insertion, and 3 cents per line for each subsequent insertion. Measured by nonpareil scale.

Local notices in nonpariel type 5c per line.

Local notices in ordinary reading type 1c per word.

Business cards of six lines and under $5 per year.

Advertisements of Lost, Found, Strayed, Situations Vacant, Situation Wanted and Business Chances Wanted, not exceeding 8 lines nonpariel $1 per month.

Houses on Sale and Farms on Sale, not to exceed 8 lines, $1 for first month, 50c per subsequent month. Larger advts in proportion.

Any special notice, the object of which is to promote the pecuniary benefit of any individual or company, to be considered an advertisement and charged accordingly.

These terms will in all cases be strictly adhered to.

Special rates for larger advertisements, or advertisements for extended periods made known at the office of publication.

JOBBING DEPARTMENT.

A fully equipped Jobbing Office is carried on in connection with the ordinary newspaper business, where first-class work is turned out at reasonable rates. Everything in the printing line can be done on the premises from an illuminated poster to a visiting card.

All communications must be addressed to

D. McGILLICUDDY, Editor of THE SIGNAL

Telephone Cal. No. 30. Goderich Ont.

FINE TAILORING

LARGE STOCK OF

Choice Goods

TO SELECT FROM

B. MacCORMAC.

"FAST SELLERS."

BALM OF ROSES,

An excellent application for Tan, Freckles, Sunburn and all Roughness of the Skin. PRICE, - - - 25cts.

RHYNAS' BLOOD AND STOMACH BITTERS,

A tonic that invigorates the Digestive Organs, Improves the Appetite, and is a never-failing remedy for Impurity of the Blood. As an alterative and tonic it is unequalled. PRICE, - - - 50cts.

—: JUST RECEIVED :—

MOUNT OF OLIVES SOAP,

Manufactured at, and Imported from SYRIA. As a Toilet Soap it is unexcelled. PRICE, - - - 10cts. per Cake.

FOR SALE BY

GEORGE RHYNAS, Chemist and Druggist,

ACHESON'S BLOCK, GODERICH.

THE COMING SHIRT.

If you wish to keep up with the times don't purchase any more OLD-FASHIONED SHIRTS, for

A. E. PRIDHAM

has secured the Sole Agency for MESSER & WARD'S Celebrated Adjustable Band Shirts.

THE CMING SHIRT. THE COMING SHIRT. THE COMING SHIRT.

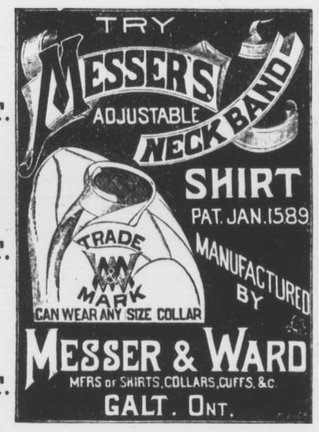

THE COMING SHIRT. THE COMING SHIRT. THE COMING SHIRT.

I have the finest range of Neckwear, Hats, Caps and Gloves that can be purchased anywhere. In Collars and Cuffs only the Newest German Makes, which surpass any other goods on the market, are handled.

Don't fail to give me a call at the NEW STAND, CORNER McLEAN'S BLOCK.

2248-tf A. E. PRIDHAM.

WE LEAD IN

Well-Selected Cigars.

If you want a Choice Cigar, Cigarette or Smoking Tobacco,

WE CAN SUIT ANY TASTE.

BLACK & TAN, the acknowledged leader of 5c. Cigars. FULL DRESS CIGARETTES. OLD GOLD TOBACCO in one-half pound tins.

In Imported Cigars a number of Leading Brands.

F. JORDAN, - MEDICAL HALL.

JUST OPENED

—AT—

MISSES YATES,

A large and well assorted stock of the LATEST STYLES of

Spring and Summer Millinery.

Please call and inspect. No trouble to show goods.

50-2m

OUR OPENING OF

Spring Millinery

Will take place on

Tuesday and Wednesday, April 1st and 2nd, 1890.

These dates will allow Ladies to leave their orders in time to secure their HATS and BONNETS for Easter.

We invite the closest inspection of our Goods and Styles, which include all the latest novelties.

49 3m. MISS E. BOLAND, West Street.

MRS. SALKELD

Will have a grand opening on

FRIDAY & SATURDAY, APRIL 11th & 12th,

when she will show a large and varied assortment of

NEW SPRING MILLINERY,

Comprising Straw Hats, Flowers, Laces, Ribbons, etc., etc. Her Spring Stock is now complete in all branches. Special attention is directed to her line of

BLACK STRAW BONNETS,

At 50 cts. each. Good Quality at a LOW FIGURE.