

THE  
**North American Life**

Solid as the Continent.

A remunerative agency contract can be secured with this Company under which an immediate return is obtained for work well done and a renewal income for the future. Competent men desiring a lucrative business connection should address,

**T. G. McCONKEY,**  
Superintendent of Agencies

HOME OFFICE, TORONTO, ONT.

Established 1875.

**E. SADLER & SONS**

LENS CAP MANUFACTURER

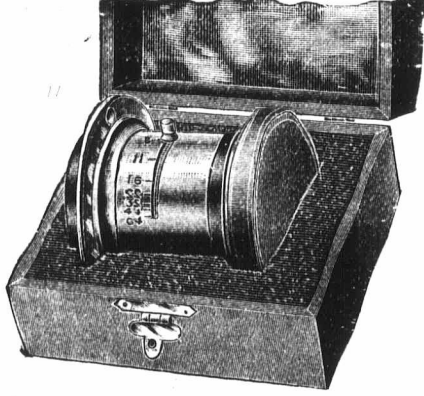

Enlarging Screens, Iso Screens, Lens Cases, Stop Cases, &c., &c.

34 1/2 Great Hampton Street,  
BIRMINGHAM, ENGLAND

Special prices to Canadians under the New Tariff.

**Individual Evening Instruction**

ON  
MONDAY, WEDNESDAY AND FRIDAY EVENINGS  
AT



Renouf Building, Cor. St. Catherine  
and University Streets.

Book-keeping, Arithmetic, Penmanship, Shorthand, Type-writing, Correspondence, English, French, Civil Service, etc. Students select their subjects and are taught separately by nine expert teachers. Write, call or telephone Up 151 for Prospectus and new price list. Address:

**J. D. DAVIS,**  
Renouf Building, Cor. St. Catherine  
and University Sts., MONTREAL.

**FLYNN BRO'S & CO.**

MANUFACTURERS OF



**WROUGHT IRON and  
COPPER GOODS...**

Art Metal Workers,

PAUL PRY WORKS,

NEW SUMMER STREET,  
Birmingham, - Eng.

**OFFORD &  
WILSON,**

Manufacturing

**Electrical Engineers**

98 Woodcock St. BIRMINGHAM, Eng.



Theatre

Lighting

Accessories

Complete Light Box set, with Lamp,  
Crutch, Condenser, and Mediums.

**J. W. NICHOLSON & SONS.**

MANUFACTURERS OF

**DOG COLLARS, WATCH  
GUARDS & PURSES.**

Station Street, WALSALL, England.

Special Prices to Canadians under the New Tariff.

**WALTER MIDDLETON**  
ENGLAND

STEEL NAME & LETTER PUNCHES.  
BRASS TOOLS FOR GILDING.  
ON LEATHER & SATIN.  
CYCLE PLATES.  
BRANDS STAMPS.

**DIE SINKER, TOOL MAKER.**  
STAMPER & PIERCER.  
CHECKS & LABELS.  
METALLIC CLUB BADGES.  
JEWELLERS LETTERS.  
WINE & DEER PUNCHES.  
DOOR PLATES.  
SEALS &c.

**104, VYSE ST., BIRMINGHAM**  
ENGLAND

**The Fe**

HEAD O

Capital and As  
Assurance wri  
Paid Policyhol

H. RUSSELL

**Ge  
Be**

The Man

**WA**

PEARL BUTTON  
MANUFACTURER

**BIRMI**

**MUDGUAR**

and

**The W**

158 Hoc