THE POPULAR NEWSPAPER OF MADAWASKA DISTRICT

If you are one of our subscribers give us your news; we will publish it without any charge.

THE MADAWASKA
WEEKLY NEWS

No. 110 EDMUNDSTON, N. B. FEBRUARY, 2nd, 1933.

SUBSCRIPTION

. year, payable in advance . $2.00

In U. S. A. 2.50

Advertising. — Classified ads, 30c first insertion, 40c for subsequent insertions. Rates of commercial advertising made known on application. Copy must be in our office on or before Wednesday morning.

News. — We will be pleased to publish any social and personal news. Call the editor, Phone 75.

"VERY CREDITABLE SHOWING"

's Comment of Provincial Secretary-Treasurer. — Hon. A. J. Leger Declares Financial Statement of Province Better Than Might Have Been Expected in View of General Conditions in 1932.

Fredericton, N. B., — The financial statement of the Province of New Brunswick for the fiscal year ending October 31, 1932, and issued today indicates a "very creditable showing in view of general economic conditions," declared Hon. A. J. Leger, Provincial Secretary-Treasurer, in a statement issued this afternoon.

"A deficit of $565,263.38, after charging abnormal exchange of $190,674.11 on coupons maturing during the year, payable in New York funds, and sinking funds to the amount of $751,730.00 is, I submit, very creditable", said Hon. Mr. Leger.

"New Brunswick has maintained her sinking funds in accordance with the recognized policy of the government for the last few years, even in view of difficult times — the most difficult we have ever experienced — and it is our proud boast in this province that we have never defaulted in any of our commitments. Having regard to the financial conditions of the past year the financial showing of New Brunswick was unusually good and far better than might have been expected."

CHURCH MEETING

The congregation of St. John Anglican Church held their annual meeting on Monday evening, January 30th, with the Rector, Rev. N. Franchetti, in the Chair. A good representation of the congregation were in attendance.

Following the reading of the yearly reports, the following officers were elected for the year 1933 : —

Robert England, Senior Warden ; Reid Richards, Junior Warden ; J. M. B. McFadzen, Treasurer; George R. Burns, Secretary.

Finance Committee : —

Rev. N. Franchetti, Chairman, Robert England, Reid Richards, W. L. Seely.

Auditors : —

C. S. Henderson, W. L. Seely.

Lay Representative to the Synod :— C. E. Simms, Substitute, Kenneth Davasour.

Vestrymen : —

Robert England, W. L. Seely, J. McFadzen, Reid Richards, G. E. Miller, C. S. Henderson, J. W. Hierlihy, J. E. Cade, G. R. Burns, D. R. Seely Ronald Reade, Donald Blakeney.

CORSETS FOR SALE

As local representative, I offer "Spencer" Corsets and Belts, custom-made, for Health and Dress purposes. Any lady interested in inspecting the styles and samples may call Mrs. Raymond Clavette. Spencer Corsetier, Phone: 90-2

HONOR ROLL

At Evangeline School, Madawaska Me, for the first twelve Weeks.
(80-100)

7th grade — Elizabeth Cayer 84 3; Marie Louise Hebert 83.9; James Price 83.1, Margarett Kilowee 82.2, Louis Cyr 81.9, Donld McDermott 81.6, John Kilowee 81.6, Blanche Albert 81.2, Blanche Vanier 81.p, Artheline Dufour 81.1, Louis Dufour 80.9, Essie Raymond 80.9, Blanche Hebert 80.9, Odile Hebert 80.1, Roberta Daigle 80.1, Albert Dubé 80 1

6th grade — Edgar Mossy 92.1, Lynnwood Goodwin 84.7, Leontine Guerrette 80.4, Germaine Collins 80.3 Leo James Fournier 80, Alfred St-Amant 80.

5th grade — Betty Messacar, Germaine Dufour, Elmer Bouchard, Dorothy Goodell, Anne Marie Côte, Joseph Daigle, Mary Cameron (Promoted to 6th) Irma Albert, Marie Louise Dufour, Ernestine Thibodeau.

3rd grade — Madge Messacar 94.8, Herbie Raymond 93.9, John Price 92.3, Bertha Cote 91, Victorien Caron 90.4, Alire Deprey 90.2, Alfreda Rossignol 90.1, Bernice Dubois 90, Claud Cyr 89.9, Clarence Hebert 89 8, Harriett Chambers 88.6, Arthur Goodwin 88, Rosaire Blanchette 87.6, Orilda Dufour 87.6, Tamay Landry 87.2, Marc Hebert 86.2, Theresa Leblanc 86.5, Edgar Hebert 84.8 Emily Sauvier 84.8, Albe Lagasse 84.4, Roger Berube 82.7, Conrad Albert 81.7.

2nd grade — Priscilla Cyr, Rita Albert, Mildred Gerard, Donat Deschaine, Janet Bourgoin, Adrien Albert, Adrienne Albert, Roland Guimond, Valier Dubois, Marie May Cyr, Cecilee eeeDeueeeeee Cyr, Cecile Dubois, Paul Emile Albert, Ethelsin Gerard, Normand Albert, Clotilde Albert, Lucille Dufour.

2nd grade — Roberta Hebert, Barbara Mead, Ruth Morin, Irma Rossignol, Prescille Raymond, Germain Lagasse, Elizabeth Goodwin, Joan Goodwin, Roland Morin, Gilbert Lagasse, Norman Durand, Lorette Geurette, Candude Raymond, Claude Geurette, Normand Cyr, Paulette Labbe, Fernande Morin, Gertie Leclair, Eldon Vanier, Annette Parent, Gerard Lagasse, Lorette Lagasse, Anita Michaud.

1st grade — Everette Gerard, Bernice Albert, Bernette Albert, Yvon Albert, Gerard Deschaine, Gladys Bourgoin, Lewis Dubois, Emile Gagnon, Rolland Dufour, Lorette Caron, Real Caron, Roderick Bourgoin Fernand Albert, Jeannine Dufour, Juliet Geurette, Lorette Gagnon, Gerard Cyr.

1st grade — Marilyn Mead, Camille Sirois, Anita Messacar, Genevieve Lame, Armand LeBlanc, Simone Thibodeau, Edgar Morin, Conrad Rossignol, Rita Soucy, Florence Raymond, Normand Lamare, Cecile Pelletier, Gerard Martin, Normand Michaud, Yvette Michaud, Bernice Lamare, Menard Lagasse.

Beginners — Lucille Albert, Normande Albert, Eloise Bouchard, Albertha Bourgoin, Conrade Caron, Marguerite Chambers, Ronald Gerard, Kenneth Goodwin, Joel Dufour Reginald Deschaine, Cecile Hebert, Leonce Martin, Lucille Picard, Maurice Picard, Helen Ruth Reeves, Le[illegible] James Rossignol, Hattie Spinder, Lucille Sirois, Philippe Soucie, Harry Tarbox.

INTERESTING FIGURES CONTAINED IN NEW BRUNSWICK'S FINANCIAL REPORT

Expenditure in Province During 1932 Was More than $400,000 Less Than in 1931 — Motor Vehicle Fees and Gasoline Tax Brought in Largest Revenue — Liquor Profits Hit New Low in Province — Transaction in Sterling Gave Treasury Profit of $400,000. — United States Exchange Required $190,000 Outlay.

Fredericton, N. B. January 27, 1933 — New Brunswick's financial statement for the year ending October 31, 1932, issued today, provides some interesting and enlightening facts indicative of the economy programme and the unusually large financial transactions which faced the government during the year.

The total revenue of New Brunswick in 1932 was $5,795,630.02 and the total expenditure amounted to $6,360,893.40. The revenue for 1932 was some $184,284.11 less than in the fiscal year of 1931 but the expenditure last year was $400,526.63. less than in the previous year.

During 1932 the largest revenue accruing to the province came from gasoline tax and motor vehicle fees. This ttotal was $1,634,719.96. The next largest item of revenue was the Dominion Subsidy, a total of $1,297,387.46. Profits from the operation of the New Brunswick Liquor Control Board hit a new low being but $911,540.12, as compraed with the liquor profits of 1931 of $1,220,065.00. Taxation and other sources brought into the provincial treasury $955,739.91 and the territorial revenue was even greater in 1932 than in 1931, the totals for the respective years being $669,150.46 last year and $655,462.00 in 1931.

The United States exchange situation worked to the great disadvantage of provincial financing in 1932. This province paid in exchange on coupons maturing last year, and payable in New York funds, the record breaking amount of $190,674.11, while in 1931 this coupon exchange interest was in the vicinity of $55,000.

There was, however, one transaction carried out by the province last year, in the matter of its financing which calls for some favorable comment. New Brunswick paid off treasury bills in London and through the purchase of Sterling on the London market reaped a profit to the province of $402,239.59, a substantial figure that aided materially in boosting the general revenue.

It is a matter of some pride in New Brunswick that the credit of the province still stands high in the money markets of the world. New Brunswick has never defaulted in its sinking fund allotment, or in any of its commitments, in any part of the world. Despite most difficult economic conditions this province has been able to carry on without borrowing from the Federal treasury and at the same time meet in full the financial obligations undertaken. Alberta $5,948,200.; Manitoba $4,503,500.

New Brunswick $4,258,000.; Nova Scotia $4,009,000.; Saskatchewan $2,705,200.; Prince Edward Island $1,071,000. Structures included wharf at Vancouver, $500,000.; hydro-electric development at Creston, B. C., $300,000.; grain elevator equipment, Saint John, N. B., $200,000.; bridge conversion over St. Lawrence River between Cornwall, Ont., and Nyande, N. Y., $150,000.; bridge, Brantford, Ont., $150,000.; repairs to wharf, Quebec, $94,000. Improved conditions in the construction industry are looked for and by Spring tthis should be fairly well evident.

To Help the Poor

We are asked to publish that, as in the past, the Daughters of Wisdom, provide dinner to the children of several families who, actually suffer from the crisis, and also that, last week, Rev. Father Conway, passing through the hall of the Academy at the time of the meal and, wishing to cooperate to this charitable deed, remitted to the Sister in charge a cheque which will permit to help a greater number of these children.

SECRETARY

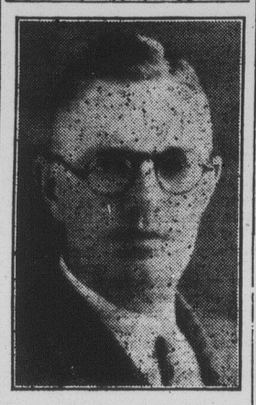

W. M. Gladish, who has been appointed Secretary of the Amateur Athletic Union of Canada, Ontario Branch. Bill has been active in sports for the past twenty-five years, and for some years was sports editor of the Ottawa Journal.

NEWS IN BRIEF

FRENCH GOVT. IS DEFEATED

Paris, Jan, 28 — The 40-day Paul-Boncour Government was overthrown early today by a boisterous, crowded Chamber of Deputies on the budgetary program by a vote of 390 to 193 after an all-night battle.

The overthrow came on an article in the financial bill increasing the income and other general tax rates five per cent. in efforts to balance the 1933 budget.

DR MELANSON NOW RESIDES IN BATHURST

Bathurst, — Dr J. Arthur Melanson, Moncton, traveling tuberculosis diagnostician for northern and eastern New Brunswick, and his wife have taken up their residence in Bathurst.

Dr Melanson has taken up residence here in order to be of assistance to the Lady Dunn Sanatorium, which opened here during the last year.

Mr. JAMES CARROLL DIES AT GRAND FALLS

Grand Falls, Jan. 29. — The death of James Carroll, Grand Falls, occured at his home yesterday after a week's illness.

Mr Carroll,who was 66 years of age is survived by his wife, formerly Leocadie Parent, and six children.

Mr. Carroll was well known in this part of the province. He was a lumberman for some time, and in late years conducted a htel and turist cabins.

FORMER MADAWASKA SCHOOL INSPECTOR BURIED AT BATHURST

Bathurst, Jan. 29 — A prominent citizen of Bathurst died in the General Hospital at Verdun, Montreal, yesterday in the person of John Flavien Doucet, school inspector, Reports from the hospital had been favorable and his recovery was expected until a couple of days ago, when pneumonia developed.

Mr. Doucet was born in Petit Rocher in 1875. In 1901 Mr. Doucet was appointed school inspector for the counties of Kent, Madawaska and Victoria. Subsequently, his district was changed to include Gloucester and parts of Restigouche and Northumberland counties.

As a school inspector, Mr. Doucet was an outstanding success.

Mr. Doucet was the senior school inspector in the province.

Mr. Doucet was and a member of the Knights of Columbus. The body will arrive tomorrow, accompanied by the wife and daughter, Geraldine. The funeral will take place Wednes-

HERE TO SERVE YOU!

G. T. KENNEDY

General Insurance

89, Church St. — EDMUNDSTON, N. B.

Repersenting the leading Life, Fire and Casualty Companies.

JUST INSURANCE — NO OTHER "SIDE-LINES" OR INTERESTS.

UNEMPLOYMENT INSURANCE

By R. J. Deachman.

THE PRESENT SCHEME (1932)

In 1931 the National Government passed an Economy Act which gave them power, among other things, to revise the whole scheme of Unemployment Insurance. In conesquence of this revision, borrowing for the Fund has ceased.

The following are the chief facts of Unemployment Insurance as it exists today : —

The system applies to all manual workers — except agricultural workers, private domestic servants, railway workers, persons employed by Local Authorities, and Civil Servants It applies also to nonmanual employed persons who do not earn more than £250 a year. It is hardly correct to call it a dole because the worker contributes a very substantial part of the fund though of course the amount which ought to be contributed by each is a debatable questions.

The weekly contributions, if the worker is an adult man, are : —

By the Worker .... 10d. per week.
By the Employer 10d. per week.
By the State ..... 10d. per week.

The rates of contribution in each case are lower if the worker is a woman, or a boy, or a girl.

The Conditions of Benefit are :

)a(The worker must have made 20 weekly contributions during the two years previous to his application for unemployment pay ;

(b) He is entitled to Benefit for 26 weeks, and not more, in the course of one year, after which a fresh qualification is necessary.

The Benefit to which an adult man is entitled is as follows : —

For himself ... 15s. 3rd per week
For his wife, or other adult depend. 8s Od. per week.
For each dependent child .... 2s. Od. per week.

Thus, a man with a wife and one child, draws £1-5s. 3rd. per week.

Unemployment Insurance No. 3

The scale of benefit here described belongs, as a right, to the unemployment person who fulfils the conditions. It is an insurance payment; and payment is made without question.

TRANSITIONAL BENEFIT AND THE MEANS TEST

When the "insured" Benefit, as set out above is exhausted, (i.e., at the end of 26 weeks), if the worker is still unemployed he may apply for a continuation of payment, called "Transitionel Benefit".

He must satisfy the Employment Exchange, as before, that he is normally in an insured occupation, that he is now unemployed, and that he is able and willing to work. But at this stage he must do something more He has used up his "insurance"; he has now nothing left in the insurance fund. Whatever he receives during this period is a gift from the State — taken out of the taxes. He is therefore required to show that he is genuinely in need, having no other sufficient "means" to live on.

This is the "Means Test". The enquiry into the applicant's circumstances is made by thhe Public Assistance Committee of his locality. These Committees are appointed by the Local Authority — the County or Borough Council — and have taken the place of the old Poor Law Guardians. They have determined their own methods of enquiry and their own statndards for the measurement of the unemployed persons' "means"; and the wisdom and justice of these methods and standards vary a good deal from one area to another — a very obvious disadvantage in this method.

Having satisfied themselves as to the applicant's circumstances, the Public Assistance Committee may recommend to the Employment Exchange any weekly allowance which is not more than would have been paid if the applicant had been still in Ordinary Benefit.

The payment is made by the Employment Exchange, and the whole cost of it is borne by the State.

COST OF UNEMPLOYMENT INSURANCE

The cost olf Unemployment Insurance for the current financial year (1932-33) is estimated at £106,000,000.

Of this sum the Workers, the Employers, and the State each provide about £20,000,000 by their contributions to the Unemployment Fund for insured Benefit. A further sum of £46,000,000 is provided by the State about £42,000,000 being for Transitional Benefit, and the remainder for administrative and miscellaneous charges.

There seems in present circumstances justification for the contention that in order to maintain solvency during difficult times very large reserves must be built up in times of greater prosperitty.

COALITION

General Jann Christian Smuts, leader of the South Africa party, who has indicated his willingness to accept a subordinate post in a coalition government, which Tielman Roos has been trying to form, if it appeared in the best interests of the nation.

PERSONALS

—The Young People's Guild of the Anglican Church, held a Social in the Church Hall on Thursday evening. Among those present were Rev. and Mrs N. Franchetti, Mr and Mrs D. Blakeney, Mr and Mrs G. G. Gillies, Mr and Mrs A. G. Tracey, Mr and Mrs G. R. Burns, Mr and, Mrs G. R. Pugh, Mr and Mrs G. E. Miller, Mr and Mrs Titus, Mr and Mrs Ralph Murchie, Mr and Mrs J. W. Hierlihy, Mr and Mrs H. K. York Mr and Mrs D. W. Baird, Mr and Mrs Armstrong, Mr and Mrs Harry Murphy, Mr and Mrs E. A. Wade, Mr and Mrs John Massey, Mr and Mrs Theodore Reisinger, Mrs Gordon Dunbar, Mrs Douglas Dunbar, Mrs Robert England, Mrs Reid Richards Mrs Ralph Dayton, Mrs Stuart Henderson, Mrs Oscar Richards, Mrs Oscar Richards, Mrs Walter Emmerson, Miss Edna Miller, Miss Annie Miller, Miss Marguerite Moss, Miss Helen Alton of Plaster Rock, Miss Grace Gill, Messrs. J. M. B. McFadzen, W. L. Seely, E. Ritchie, and others. At the close of a very pleasant evening, delicious refreshments were served by the Guild members.

—Mrs Ralph MacDonald and Mrs E. L. Perkins were joint hastesses at a delightful bridge of four tbales on Wednesday evening. The guests were Mrs Victor Dube, Mrs W. W. Duncan, Mrs J. Sullivan, Mrs L. Bragdon, Mrs G. R. Burns, Mrs G. R. Pugh, Mrs Douglas Mooers, Mrs Remi Beaulieu, Mrs L. Larding, Mrs E. A. Caldwell, Miss Evelyn MacDonald, Miss Olive Seymour, Miss Lillian Dunn, Miss Bernadine Bohan, Miss Margaret O'Leary, Miss Margaret McDavid, and Miss Marguerite Moss. Prizes were won by Mrs J. Sullivan and Mrs G. Burns. Miss Evelyn MacDonald assisted the hostesses in serving the dainty refreshments.

—On Wednesday afternoon, Mrs Douglas Stevens entertained the members of her Bridge Club, with Mrs J. R. Lockhart, Mrs D. R. Bishop, Mrs D. H. VanWart, Mrs James Reith, and Miss Agnes Hebert as extra guests. Mrs R. V. McCabe won the Club prize, and Mrs VanWart won the guest prize.

—On Wednesday evening, the Misses Edna and Jessie Hutchison gave a farewell party for Ralph McDavid who is leaving for Campbellton in the near future. The guests included Miss Edna Miller, Miss Madeline Smith, Miss Ruby Miller, Miss Vera Estes, Miss Ethel Estes, Miss Catherine McDermott, Messrs. James McDavid, James Miller, George Mavor, Myles Amos, Cliff Simms, and Herbert Hierlihy.

—Mrs D. R. Bishop is visiting friends in Boston.

—J. Struthers, H. Robson-Stoker, and W. D. Howitt of Montreal, are registered at the Madawaska Inn.

—Rupert V. McCabe is spending a few days with friends in Chatham.

—On Tuesday afternoon, January 17th, Mrs W. A. Deachman entertained at a bridge and tea for the benefit of the I. O. D. E. The bridge guests were Mrs Arthur Cyr, Mrs J. A. Breau, Mrs Michael Kennedy, and Mrs Gordon Kennedy. The tea guests were Mrs Gus Dore, Mrs A. A. Wood, Mrs L. J. St-Onge, Mrs Yorsten Benn, and Mrs Emile Rossignol.

—R. G. MacFarlane and G. W. Matheson left on Monday for Montreal.

—"The Contractors" met with Mrs D. H. VanWart on Friday evening. Mrs L. M. Sherwood was the prize-winner.

—Gerald E. McCabe, is spending a few days with friends in Montreal.

—Mrs Leslie Mavor, Jr. entertained the members of her bridge club on Wednesday afternoon. Mrs J. W. Hierlihy was a substitute, and the prize winner.

—H. G. Woods of Saint-John was a recent visitor in town.

—T. M. Bailey and F. O. White spent several days in Montreal last week.

—On Wednesday afternoon, Mrs D. A. Fraser entertained the members of her bridge club. Mr T. J. Scott was a guest of the Club, and Mrs. Fraser won the prize.

—Mrs W. R. Clarke entertained at a delightful bridge of three tables on Monday evening. The guests were Mrs L. M. Sherwood, Mrs B. M. Berry, Mrs D. A. McAlary, Mrs G. G. Gillies, Mrs W. L. Seely, Mrs G. E. Miller, Mrs William Ogilvie, Miss Lilian Dunn, Miss Marguerite Moss, Miss Margaret O'Leary, Miss Dorothy Boone, Miss Germaine Comeau, Miss Bernadine Bohan, and Miss Grace Gill. Miss Dorothy Boone won the prize for a guessing contest and the bridge prizes were won by Mrs Sherwood and Miss Gill

—Mrs W. E. Mackay, who has been spending the past three months in Edmundston, left on Monday morning for Moncton.

BOWLING

LEAGUE STANDING, (Jan. 31st)

	Won	Lost
TURTLES	17	7
AUTOMATICS	10	10
BATS	8	8
OWLS	10	14
DRYS	3	9

Allan Tracey of the AUTOMATICS was the star of Wednesday's game betwen the AUTOMATICS and the TURTLES, with high single string of 121, and highest three-string total of 306. Particulars of the scores are as follows :

Automatics-4 — *The Turtles*-0

Automatics	1st	2nd	3rd	Total
G. G. Gillies	99	86	73	258
C. S. Henderson	94	74	80	248
C. E. Simms	78	75	73	226
S. Barber	97	80	89	266
A. G. Tracey	100	121	85	306
	468	436	400	1304
TURTLES				
W. E. McDavid	86	78	81	245
H. S. Anderson	76	84	70	230
W. A. Ketchen	69		73	142
L. G. Sears	85	96	85	266
Landry	90	77	87	254
C. Tripp		80		80
	406	415	396	1217

TURTLES WIN OVER DRYS

On Friday evening, a Pin war was waged between the DRYS and the TURTLES, with L. G. Sears and Charlie Tripp tied the high single string 107, and Sears had the highest three-string total, 299. The score :

DRYS	1st	2nd	3rd	Total
Durant	89	97	102	288
Beaulieu	74	68		142
Granee			71	71
Moreau	73		83	156
Heckman		66		66
Sawyer	75	74	69	218
Hebert	90	73	78	241
	401	378	403	1182
TURTLES				
Tripp	70	107	83	260
Rossignol	82	94	77	253
Landry	101	95	90	286
W. E. McDavid	92			92
Geo. Birnie, Jr.		74	88	162
L. G. Sears	107	87	105	299
	452	457	443	1352

NO WINNER

On Saturday, the DRYS met the OWLS in combat, and this is what happened :

DRYS	1st	2nd	3rd	Total
Durant		83	76	159
Beaulieu	92	106	86	284
Franck	60			60
Archambault	69	81	83	233
Mareau	85	63	72	220
Hebert	94	79	75	248
	400	412	392	1204
OWLS				
Ross	73	82	89	244
Stevenson		77	75	152
Watters	79	75		154
Birnie	70		92	162
Michaud	89	88	99	276
Larlee	79	83	97	259
	390	405	452	1247

Beaulieu rolled the high single string, 106, and the highest three-string total, 284.

BADMINTON

The tournament played between the Anglican and United Badminton Clubs, on Saturday afternoon and evening, January 28th, resulted in the Anglican Club winning 21 of the 32 events. An interested gallery watched the play throughout and many of the games were very closely contested. Particulars of the score are as follows :

LADIES DOUBLES

Mrs F. Dodd Tweedie and Miss Della MacFarlane (A) defeated Miss Olive Seymour and Miss Hutchison (U); Mrs F. Dodd Tweedie and Miss Joyce Rideout (A) defeated Mrs D.A. Fraser and Miss Edna Hutchison (U); Mrs Walter B. Morton and Mrs W. L. Seely (A) defeated Mrs D. H. Matheson and Miss Grace Stevens (U); Miss Cecilia Matheson and Miss Muriel Morton (A) defeated Mrs V. Cooper and Mrs D. H. Matheson (U).

MIXTE DOUBLES

Mrs F. Dodd Tweedie and Ronald Reade (A) defeated Miss Olive Seymour and Andy Patterson (U); Mrs W. L. Seely and Morris Rottenburg (A) defeated Miss Edna Hutchison and George Mavor (U); Mr and Mrs D. H. Matheson (U) defeated Mrs Walter B. Morton and F. Dodd Tweedie (A); Mrs D .A. Fraser and A. M. Matheson (U) defeated Miss Cecilia Matheson and Walter B. Morton (A); Mrs D. H. Matheson and Leslie Mavor, Jr (U) defeated Miss Joyce Rideout and W. A. Ketchen (A); Miss Grace Stevens and William Miller (U) defeated Miss Della MacFarlane and Darrell Larlee (A); Miss Grace Stevens and Shirley Ross (U) defeated Miss Madeline Smith and Arthur Worthington (A); Mr and Mrs George Birnie, Jr, (A) defeated Miss Jessie Hutchison and Thomas Hutchison (U); Mrs V. Cooper and Myles Amos (U) defeated Miss Edna Miller and Henry Lachance (A).

MEN'S SINGLES

Ronald Reade (A) defeated Andy Patterson (U); Morris Rottenburg (A) defeated George Mavor (U); George Birnie, Jr. (A) defeated Leslie Mavor Jr. (U); F. Dodd Tweedie (A) defeated Shirley Ross (U); W. A. Ketchen (A) defeated D. H. Matheson (U); William Miller (U) defeated Walter B. Morton (A); Gerald Pelletier (A) defeated A. M. Matheson (U); Archie Young (A) defeated Myles Amos (U); Robert Connely (A) defeated H. P. Hierlihy (U); Floyd Reid (U) defeated Archie Young (A); Darrell Larlee (A) defeated Archie Fraser (U); Douglas Stevens (U)defeated Arthur Worthington (A).

MEN'S DOUBLES

Ronald Reade and F. Dodd Tweedie (A) defeated George Mavor and Andy Patterson (U); Morris Rottenburg and Walter B. Morton (A) defeated Leslie Mavor, Jr and William Miller (U); W. A. Ketchen and George Birnie, Jr (A) defeated Donald Matheson and Alex Matheson (U); Shirley Ross and Thomas Hutchison (U) defeated Gerald Pelletier and Archie Young (A); Robert Connely and Darrell Larlee (A) defeated Myles Amos and H. P. Hierlihy (U); Cliff Simms and Archie Fraser (U) defeated James Reith and Henry Lachance (A).

A delicious supper was served at six o'clock at the Anglican Badminton Hall, after which play was resumed.

UPWARD TREND

Moncton, N. B., — From reports received at a conference of district managers of the C. N. Telegraphs in the Maritime Provinces and lines in the Province of Quebec east of Rivière-du-Loup held in Moncton, business conditions in these provinces and Eastern Quebec would appear to be improving, stated D. A. MacNeill, Maritime Superintendent, Telegraph receipts form a fairly accurate business barometer and judging by these receipts and the optimistic trend of the reports of the district managers as to future business an upward trend in trade is indicated, he said. Present at the conference in addition to D. A. MacNeill were G. W. Laidlaw, District Manager, Halifax, N. S.; J. W. McManus, Sydney, N. S.; H. Flaherty, Saint John, N. B.; S. C. Mathews ,Moncton; A. Bernier, Campbellton, N. B.; J. M. Murley, Charlottetown, P. E. I.; H. W. Whitney, Inspector, Moncton; J. W. Poole, Commercial Representative, Halifax; J. H. Trapnell, Commercial Representative, Moncton.

LATEST SCORE PADS

for CONTRACT BRIDGE

4 — MODELS — 4

05¢ - 10¢ - 15¢ - 20¢

OTHER ACCESSORIES

MADAWASKA PRINTING OFFICE

75, CHURCH STREET

PROTECT Your Eyes FROM

Wind, Sun and Snow. Noglair Goggles will be most effective at it.

T. J. AUBE

Jeweller & Optician

77, Church St. — Edmundston.

NOTICE OF SALE

To Léon Martin, of the Town of Edmundston, in the County of Madawaska, in the province of New Brunswick, and Marthe, his wife, and to all others whom it may concern : —

NOTICE IS HEREBY GIVEN that by virtue of a power of sale contained in a certain Indenture of Mortgage bearing date the 10th day of September A. D. 1928, and made between Léon N. Martin of the Town of Edmundston, of the first part, and Christine Parent also of the Town of Edmundston, of the second part, and duly recorded in Book J-4 at pages 699-704 of the Madawaska County Records ;

THERE WILL BE SOLD, for the purpose of satisfying the principal money and interest secured by the said mortgage, default having been made in the payment of the same as therein provided, at public auction in front of the Court House in the Town of Edmundston, in the County of Madawaska, on Saturday the 11th day of MARCH A. D. 1933, at the hour of twelve o'clock noon, all the lands and premises described in said Indenture of Mortgage as follows : —

"All that certain lot, piece or parcel of land and premises situate, lying and being in the Town of Edmundston, County of Madawaska and Province of New Brunswick, Bounded and Described as follows : Beginning at a post standing on the northwesterly corner of lot of land formerly transfered to said Christine Parent and lot of land owned and occupied by one J. H. Proulx (Baker) thence from said post, in a southerly direction following the division line between said lot of land formerly transferred to said Christine Parent and said land owned and occupied by J. H. Proulx and running for the distance of seventy-three feet more or less or to a post showing the rear line and standing on the rear line of J. H. Proulx dwelling or buildings. Thence in an easterly direction for the distance of five feet to another post. Thence in a northerly direction in a parallel line with aforesaid division and running for the distance of eleven feet to another post. Thence in an easterly direction running for the distance of Thirty-eight feet to a post. Thence in a northeasterly direction and running for the distance of fifty feet to a post marking the division line between land transferred formerly to Christine Parent and land owned and occupied by Annie Babin widow of the last Severin Babin. Thence from said post in a westerly direction following the last mentioned division line and running for the distance of fifty-five feet to the place of beginning."

Together with all the buildings, improvements and appurtenances to the said lands and premises belonging.

Dated the 30th day of January A. D. 1933.

J. E. Michaud
Solicitor for Mortgagee.

Christine Parent,
Mortgagee

4ti-26ev.

BETTY MAE Beauty Shop

(Léona Thériault, prop.)

We are pleased to announce a recent innovation most similar to the Permanent wave, the

STEAMED

'MARCEL WAVE'

The new Wave will not burn your hair; you can have it any time after a Permanent if you wish, on any style of hair.

If you will give it one trial, you will want it forever after.