ROYAL BAKING POWDER

Absolutely Pure.

This powder never varies. A marvel of purity, strength and wholesomeness. More economical than the ordinary kinds, and cannot be sold in competition with the multitude of low test, short weight, alum or phosphate powders. *Sold only in cans.* ROYAL BAKING POWDER CO., 106 Wall-st., N. Y.

Atlantic to Pacific.

I SELL THROUGH TICKETS TO ALL Western Cities and Towns at lowest rates, by any route passengers may choose

Baggage Checked and Bonded Through.
Pullman Berths Reserved.
Travellers' Insurance Tickets also for sale.

The patronage of the travelling public solicited.

FRED. E. HANINGTON,
Ticket Agent, International Depot,
13-26 St. John, N. B.

Dissolution of Partnership.

THE partnership heretofore existing between Arthur F. Tippet and W. F. Burditt, under the name and style of TIPPET, BURDITT & CO., has been dissolved by mutual consent. Mr. A. F. Tippet assumes all liabilities in connection with Grocery Commission Branch and will collect all accounts due same. Mr. W. F. Burditt assumes all liabilities in connection with the Farm Machinery Branch, and will collect the accounts due same.

ARTHUR F. TIPPET.
WM. F. BURDITT.

Referring to the above notice I beg to announce that the business of Manufacturers' Agents and Commission Merchants will be conducted under the name and style of Arthur F. Tippet & Co. at the old stand 3 and 4 Scott's Wharf, and would respectfully solicit for the new firm the same liberal patronage accorded to Tippet, Burditt & Co.

ARTHUR F. TIPPET.

Referring to the above notice I beg to announce that the Farm Machinery business will continue to be carried on under the name and style of W. F. Burditt & Co., with office and warerooms as at 21 to 27 Germain St., and agencies throughout the Maritime Provinces, as the sale of the different lines of Agricultural Farm Machinery.

WM. F. BURDITT.

FARM
FOR SALE.

THAT VALUABLE FARM containing 200 Acres, situate at

CAÑAAN RIVER,

Queens Co., and known as the "TAYLOR" Farm.

TERMS EASY.

For particulars apply to

J. FRED. SEELY,
16tf London House, St. John, N. B.

BAPTIST BOOK AND TRACT SOCIETY.

84 GRANVILLE ST., HALIFAX, N. S.

Head quarters for MISSIONARY Literature.

A GREAT WANT Supplied: Readings for Woman's Missionary Aid Societies Meetings, Mission Bands and Sunday Schools!

Addition of Fractions, poem, 1c each; Africa, 2c; Apologies for Neglect of Duty, 3c; A Heathen Woman's Story, poem, 2c; A Golden Sheaf from the Judsons' Work, 2c; A Question Answered (for 1c); A Talk on Mite-Boxes, 2c; At Home and Abroad, 2c; A Trip to Mortlake, Japan, 3c; Christianity and Karen Women, 3c; Christ Blesses Way, 1c; Doll Dressing, 2c; Early Scenes (the French Mission), 5c; How Non Meet Was found the way, poem, 2c; He called Thee, 3c; Hints for New Workers, 1c; Lessons which the Heathen may teach us, 2c; Light in Pagan places, 1c; Mah Tungre, 1c; Mrs Pickett's Missionary Box, 2c; Mission Band Portfolio (Dialogues, Exercises and Recitations), 25c; Sun Nan and Uichima, 3c; Not in Haste (in Foreign Missions, 1c; Our Helps to Study, 1c; Out of the Depths, 1c; Pi-ro Echoes, 2c; Pulling down the Idols, 1c; Studies in Baptist Missions, Nos. 1, 2, 3, 4, 5, 3c; Seven Years' History of the Society, 5c; Telugu Women, 2c; The Master is Come, 2 for 1c; The Nellore Girls Recall, 1c; The Story of Julia of Nellore, 2c; The Test Story, 1c; The Voices of the Women, 2c; The Women of Japan, 2c; Woman in Pagan Lands; Woman in China, 1c; Why Return to Burma, 3c; Whose Sheaves? 1c; Young Ladies' Mission Bands, 2c; Za Thee, a Story, 2c; Revolution, 2c; The Congo Mission, 5c; The Little Star (Telugu Mission), 5c; The Raising of Lazarus, 2c; The Burman Mission, 5c; The Karen Mission, 5c; The Shan Mission 5c.

Orders for not less than five copies taken. Prepaid extra must be sent for postage, as the above are net prices.

Mite Boxes, Pasteboard, 3 cents each; 25 cents per dozen; $2.00 per hundred.

MONEY BARRELS, ... 5c each 50c doz.

BOOKS ON MISSIONS

Bishop Hodges on Deaconess, 25; The Religions of China, 50c; At Home in Fiji, 125; Fortune's Adverse, Rev. J. R. Hutchinson, 125; China—H. B. Designs, 150; India—F. R. Fitzhugh, 150; Pagoda Shadows—Fielde, 100; China, J. T. Gracey, 125; Travels in Southeastern Asia—Malcom, 150; India—J. T. Gracey, 50; Everyday Life in India—Bowen, 150; From Darkness to Light—Clough, 125; When I was a Boy in China, 50; Ocean Sketches of Life in Burma, 50; Eastern Side; or, Missionary Life in Siam, 150; Adoniram Judson—Edward Judson, 200; Ann Hasseltine Judson—Knowles, 150; The Three Mrs. Judsons—Stuart, 150; A Good Fight, Life of Geo. Dana Boardman, 125; Twenty-Six Years in Burma, Life of J. G. Binney, 125; Wilfred Carey—Culross, 50c; The Karens and the Karens—Luther, 100; Sarah D. Comstock, Missionary to American Indians; Theodosia Pratt, Missionary to China, 10c.

Cash must accompany all orders for books in this list. Send for Catalogue.

GEORGE A. McDONALD,
Sec. Treasurer

NEW GOODS!

in Gentlemen's Department

27 King Street.

New Long Scarfs, Silk Handkerchiefs; Mantlap Scarfs, Pongees, Braces; French Brace-Ring Straps, Courtesy Bags, Dressing Gowns, Merino Shirts and Drawers.

IN STOCK—

ENGLISH ALL LINEN COLLARS in the latest styles and the "Dorlon" Paper, Pat. Linen, and THE SWELL (Patent Standing) COLLARS.

MANCHESTER, ROBERTSON, & ALLISON

CHURCH ORGANISTS, SEE HERE!

Just Ready, a Set of 156 Short and Interesting Introductories and Modulations in all Keys. Ready March 25. Price $1.50 net.

R. S. FALKNER, Lock Box 2811, N. Y. City.

News Summary.

DOMINION.

—Fredericton, N. B. is going in for asphalt sidewalks.

—John A. Chesley has been elected Mayor of Portland, N. B.

—It is believed that a woollen mill will soon be started in Sussex, N. B.

—Jacob Bingay is to build a new brick business block in Yarmouth.

—It is expected the Nerepis Bridge will be completed by the 1st August.

—Mr. John McAllister has been appointed U. S. Consular agent at Campbellton, N. B.

—Miss M. McKay of Stellarton, N. S., has received the degree of M. D. in Trinity college, Toronto.

—The license for butchers coming from outside to sell in Kentville, N. S., is $7.50 per annum.

—The estimated Nova Scotia revenue is $682 074; expenditures, $668 243. From mine royalties $137.000 is expected.

—William C. McDonald, of Montreal, the largest holder of bank stocks in the Dominion, is a native of Prince Edward Island.

—Inland Revenue Detective Curless took Berwick, N. S., the other day and seized several lots of tobacco and a lot of empty casks.

—The importation of sheep to be made by the New Brunswick government will consist mostly of Shropshires, with a few Leicesters.

—The Winnipeg grain dealers estimate the surplus of grain for export this season at between twelve and thirteen million bushels.

—The statement of the Savings Bank in New Brunswick for the month ending 31st March, 1888, show deposits to have been $66,701; payments, $81,605.14.

—Henry Brightman, of Newport, N. S., has four ewes which this spring have presented him with 13 lambs, all of which are living.

—Several more mineral springs have been discovered in Kings County, N. B. The properties of the water, it is said, are similar to those of the Apohaqui springs.

—350 cords of merchantable wood has been got out at Hantsport, N. S., this winter. 200 cords and more are now at the shore awaiting shipment.

—The contract for completing the City Hall, Halifax, begun by A. E. Milliken, has been awarded to Rhodes, Curry & Co. for $79,450, or $7,000 below the next highest tender.

—The marine department has awarded a silver watch to Martin O'Brien, of the ship Lizzie Troop, of St. John, N. B., for gallantry in saving the life of a man who had fallen overboard.

—Sir Arthur Haliburton, recently appointed to an under secretaryship in the British war office, was born in Windsor in 1832, and is a son of the famous "Sam Slick."

—Messrs. Frazer and Hardy, of Ontario, the contractors for the Annapolis and Liverpool railway, brought some fine work before the local house that bids fair for the success of that enterprise.

—The Manitoba Government have refused to guarantee the Canada Pacific Company's Emerson branch, and intend to proceed with the construction of their own line to the boundary as rapidly as possible.

—Several farmers in the vicinity of Summerside used red precipitate on horses and cattle as an exterminator of vermon. The animals got in the habit of licking it off, and the *Agriculturalist* reports that six of them have died from poison.

—The smaller steamer to be built by E. Churchill & Sons, of Hantsport, to replace the Pinafore on the Avon River, is already fairly underway. Her keel is laid and the timbers mostly in position. She will be ready for launching early in the season.

—A certain evangelical church in Halifax, in urgent endeavours to keep its members in the paths of rectitude, has passed resolutions asking the said members to abstain in future from dancing and from attending the theatre, card parties, &c.

—John Gibson, of Marysville, N. B., has a large schooner nearly completed at the Gibson shipyard; this being the third schooner built by Mr. Gibson within a few years. Material is on hand for another and larger one as soon as the present one is launched.

—While four men were shovelling snow from the Canadian Pacific track near Schrieber recently an express train came along. Two managed to scramble into a place of safety; the other two attempted to climb the snowbank, which fell, carrying them into the track, where they were horribly mangled.

—The inhabitants of the county of Guysboro, N. S., declare in a petition that if the proposed regulations of the lobster fishing come into force they will lead to inconvenience, poverty and distress, and they therefore pray that regulations be not framed of such severity as the lobster commissioners recommend.

—The sum of $2,000 was offered to the provincial government a few days since for 2 000 acres of wild land on the head of the Lepreaux River, Charlotte Co., N. B. The purchaser was intended to cover two lakes, Victoria and Long, which have attained some celebrity as fishing waters, but which are distant from roads and difficult of access.

—The annual revenue of the Nova Scotia Department of Mines in 1887 was $148 457 and of this $119 000 was derived from coal royalty, $8 420 from gold royalty, and 10 567 from prospecting license. The receipts for 1886 were $126,856, of which coal furnished $101 656, gold $8,550, and prospecting $8,896.

—Three runaway boys from Bridgetown, N. S., were arrested in Boston, last Thursday morning on the arrival of the steamer Cleopatra. They are all about thirteen years, named Fred Foster, Chas. Sheehan, and Alex. Glencross. Foster stole $100 from his father and $80 were found in his possession.

—Last year the number of dead letters sent to the dead letter office, Ottawa, without signatures, postmarks, or any other indication of origin, numbered 131 466. In which were $22 362 in money, $27 157 in bills of exchange, $7 080 in bonds, $55 179 in cheques, $55 562 in drafts, $4 999 in letters of credit, $9.945 in money orders, $2 750 in orders, $21 75 in passage certificates, $95 707 in promissory notes, $53,218 in receipts, $1 100 in stock certificates, and $14 986 in certificates of various kinds. The greater part of these values were returned to the writers, but in not a few instances there was no clue to the writers.

—Work on the Central railway will be resumed this week.

—105 000 bushels of potatoes have been shipped from the Basin of Minas to New England since the opening of navigation.

—At the forthcoming banquet to Lord Lansdowne, covers are to be laid for 240 guests.

—Under the will of the late Hon. John Hamilton, the Montreal general hospital gets a bequest of $20,000, and Trinity college university, Toronto, $2,500.

—It is rumored that a dominion subsidy has been secured for the St. John Valley railway, and that work will be commenced at an early day.

—The store, warehouse and barn of S. Leslie Chapman, at Dorchester, N. B., were totally consumed by fire on Friday last. Loss about $7,000; insurance $3,000.

—The Nova Scotia Telephone Co. have appointed Arthur W. McMaskin local manager of the exchange at St. John, N. B.

—The lumber export from Ottawa, Canada, to the United States during January, February and March, was valued at $306,902, an increase of 21 per cent. over the same months of 1887.

—A new comet is just visible to the naked eye before dawn and in the telescope it presents a fine appearance with a bright elongated nucleus and short spreading tail.

—The officers of the Crown Land office have removed to the committee rooms in the Assembly Building, where they will remain until the new departmental building is completed.

—Mrs. Alexander Robinson, wife of the station master at Sussex, N. B., and several members of the family, narrowly escaped poisoning recently, by eating canned goods. A physician was called in, who administered antidotes which relieved their suffering.

—A most disastrous fire occurred at Gibson, N. B., on Sunday night, which destroyed Benjamin Close's house, store, and barns. Also, his horse, the "Dominion Boy," and a cow; his loss amounting to about $8000; insurance, $4000. Several other buildings were burned, making loss well up to $5000.

—Moses Wortman, who was lumbering last season on Goose Creek River for Mr. Joshua Prescott, of Sussex, N. B., felled a tree the measurement of which was, butt log 22 by 26, containing 697 feet, second log 20 by 23, containing 495 feet, third log 20 by 21, containing 411 feet; total 1603 feet.

—Men may come and men may go, but human needs remain unchanged. The petition of Sir James Hallet, with 113 merchants of London, in the year 1719, for incorporation as a Life Insurance Company, tersely states why every business man today should be insured in The Dominion Safety Fund Life Association.

"That it would also be serviceable to his Majesty's subjects, could they safely and securely insure upon their lives; which would encourage merchants to be more bold in their undertakings, because, in case of the death before their schemes in trade succeeded, their widows and families might thereby receive a benefit in a great measure to recompense the failure of such, their undertakings."

BRITISH AND FOREIGN.

—The annual army estimate in England is $16 700 000.

—The weight of the new ironclad Nile is 6 300 tons, 1,000 tons heavier than any other English ironclad.

—In 1886 the United Kingdom built 151 iron steamships and 130 of steel. In 1887 35 new ships were of iron and 256 of steel.

—Lord Dufferin, late governor general of Canada, is to be raised a step in the peerage for his services in India.

—The coronation of Emperor Frederick and Empress Victoria, as King and Queen of Prussia, is expected to occur at Konigsberg, in June.

—After Frederick dies the German empress will receive a fortune, payable by the reigning emperor, of $150,000 a year, and the use of the palace of Charlottenberg and another at Potsdam.

—Now that Gen. Boulanger has been turned out of the army, he is entitled to a pension of 10,000 francs a year, and 2,000 francs additional as a grand officer of the Legion of Honor. His parliamentary salary will be 9,000 francs, leaving him 21,000 francs in all.

—Horses and carriages can be hired cheaper in Russia than in any other civilized country. The average cost per month of a private carriage or sleigh, with one horse and coach-man, is about $70, while a pair and carriage and sleigh both cost $125.

—The Imperial post office department, invites tenders for the laying, maintaining and working of the cable between Halifax and Bermuda in retura for the subsidy which the Imperial government is prepared to ask parliament to grant. April 30 is the last day for tenders.

—An unusual incident, causing considerable commotion, occurred at St. George's Church, Bolton, England, on Sunday morning, when a parishioner stood up and forbade the banns of a couple intending shortly to enter the blissful state. The objector was quietly requested by a warden to repair to the vestry at the close of the service, where it is stated he ground his opposition on the alleged fact that the would-be benedict was in debt, and consequently not in a position to be married.

—The average percentage of marriages in England and Wales in 1866 was 17.5 per 1000. In 1886 it was only 14.1 per 1000, a dip of nearly 20 per cent. in twenty years. This phenomenon is by no means confined to this country. It is European. The civilized man seems to be ceasing to marry. Unless the tendency is checked, these figures seem to show that in 100 years marriage will be extinct.

UNITED STATES.

—Eight hundred house painters have struck in Cincinnati, Ohio, for more pay and shorter hours.

—Paper bedclothes are made at a factory in New Jersey. They are double sheets of manilla paper, strengthened with twine, and valuable by reason of the peculiar properties of paper as a non-conductor of heat. They have a warm preserving power far out of proportion to their thickness and weight.

—Captain W. A. Andrews, of Boston, who with his brothers, crossed the Atlantic in 1878 in the 15-foot dory Nautilus, will make a similar effort this year in a dory less than 15 feet, now being constructed, starting from Boston June 17. His craft will be exhibited at the expositions in Belgium and France in 1890.

—Eastport is to have the electric light, and the plant is to be put in very soon.

—A yearly advertisement, one column in length, in the Chicago *Tribune*, costs the advertiser $25,000.

—In New York, a sea lion escaped from a cage in Ritchie Bros., animal store, in Park Row, and severely injured two men by goring them with its tusks.

—While a salute was being fired by the steamer Panama, from New York, when entering the harbor of Havana, the cannon exploded, injuring two of her crew and killing a boatsman, who was near the steamer.

—A mortgage for $100,000,000, which has just been filed in the office of the registrar and recorder of Lycoming County by the Reading Railroad Company, is a ponderous document. It contains 590,000 words, and it is estimated that it will take one man about three months to record it.

—There are thirty three starch factories in Maine, thirty-one of them being in Aroostook county. The make for 1887 was the smallest for years, as potatoes were scarce and poor. The average capacity of the mills is from 20,000 to 40,000 bushels per year, producing from 100 to 200 tons of starch to each factory.

Marriages.

REED-GRAVES.—At the residence of Mr. Austin Graves, Framingham, Mass., April 4th, by Rev. Franklin Hutchinson, Mr. Morley A. Reed, of Madison, Me., to Miss Fayette I. Graves, of Framingham, Mass.

PUBLICOVER-FRALICK.—At Bridgewater, March 1, by Rev. S. March, Simon Publicover, to Anna Fralick, both of Pleasantville, Lun. Co., N. S.

SALZMAN-WENTZELL.—On March 1, by Rev. S. March, Wm. Salzman, of Somereet, Kings Co., N. S., to Waity Wentzell, of Upper Branch, Lun. Co.

RICHARD-CULLICUT.—On March 3, by Rev. S. March, Wm. Richard, of Pleasantville, to Sarah Cullicut, of Prince Edward Island.

HAUGHN-ZWICKER.—On March 10, by Rev. S. March, Deane Haughn to Letitia Zwicker, both of Lapland, Lun. Co., N. S.

CROUSE-WILE.—On April 5, by Rev. S. March, Rehoboam Crouse, of Lapland, to Rosina Wile, of Waterloo, Lun. Co., N. S.

HOPKINS-ESTEY.—At the Baptist parsonage, Jacksonville, N. B., on the 10th inst., by Rev. G. R. White, B. A., Mr John Hopkins, of Jacksonville, N. B., to Miss Annie Estey, of Jacksontown, Carleton Co., N. B.

READ-FOWLER.—By Rev. Wm. E. Hall, March 1st, Mr. Caleb Read, of Rockport, and Miss Edith A. Fowler, of Midgic.

COLE-COOK.—On March 21, by Rev. Wm. E. Hall, Hance A. Cole and Bessie B., daughter of Capt. John Cook, all of Dorchester Cape.

BAIZLEY-BICKERTON.—On March 22nd, by Rev. Wm. E. Hall, Leonard Baizley and Miss Maggie E. Bickerton, both of Sackville.

ESTABROOKS-SMITH.—On April 9th, by Rev. Wm. E. Hall, Martin Estabrooks, of Midgic, and Miss Annie E Smith, of Sackville.

BOYNES-ALMON.—At Halifax, on the 11th inst., by the Rev. A. W. Jordan, B. D., Mr Thomas Boynes, of Barbadoes, W. I., to Miss Emma Almon, of Halifax, N. S.

LOOMER-CAREY.—At Fairview, Cornwallis, April 12th, by the Rev. J. L. Read, Mr. Charles N. Loomer to Miss Laleah A. Carey, second daughter of Francis Carey, Esq.

PINKHAM-COLE.—In this city, April the 14th., by the Rev. J. A. Gordon, Capt. Joseph Pinkham, to Mrs. Ina E. Cole, both of Harrington, Me., U. S.

Deaths.

SMITH.—At Wickham, Q. Co., on the 29th March, Daniel N. Smith, Esq., aged 68 years, leaving a widow and six children. He was a worthy member of Lower Wickham Baptist church; a man of excellent character and highly respected in all the walks of life.

WILSON.—At Tancook, March 30th, Edwin, son of Mr. and Mrs. James Wilson, aged two years and three months.

HORSMAN.—At Lutz Mountain, on the 9th inst, of consumption, Rufus C., aged 30 years, third son of Christopher and Harriet Horsman, of Lutz Mountain, W. Co.

MUNROE.—At Bridgewater, N. S., March 20, of paralysis, Catherine, beloved wife of John Munroe, and eldest daughter of the late A. Easton Hawkesworth, of Wilmot, Annapolis county, aged 64 years, leaving an aged husband, three sons and two daughters, and an only sister, to mourn their irreparable loss. Our sister was brought to Christ under the labors of Bro. Wm. Rideout, during a work of grace in the spring of 1842, at Wilmot. She was baptized about two years later by Rev. Bennet Taylor, and united with the Baptist church at New Germany. A few years afterwards she removed to Bridgewater, where she has continued to reside ever since. Her life was marked by a quiet devotion to the interests of her household and family. In her religious life she was unobtrusive, but the daily tenor of her life was such that the spirit of religion permeated it, and shed an influence upon her family, which no words could have produced; as is apparent by the fact that since her demise, her three sons have all professed religion. Among her last utterances were these: "I love Jesus." "I trust Jesus." "I do love Jesus." "I trust in Jesus." This she repeated with great emphasis, and all the strength which in her paralyzed condition, remained with her. She will be greatly missed for her kindly offices in times of sickness and sorrow. The services were conducted by Revds. Messrs. Dodge, Ferry (Presbyterian) and March.

SNARE.—On April 7th, after a very brief sickness, Sister Isabella Snare, died of consumption, aged forty years, leaving a husband and nine children to mourn their loss. Her hope was in Jesus.

SANFORD.—At Austin, Mass., April 3, Mabel, aged 15 months, only daughter of Ainsley Sanford, formerly of Clementsvale, Annapolis Co.

Consumption Can be Cured

By proper, healthful exercise, and the judicious use of Scott's Emulsion of Cod Liver Oil and Hypophosphites, which contains the healing and strength-giving virtues of these two valuable specifics in their fullest form. Dr. D. McDonald, Pictou Co., N. B., says: "I have been prescribing Scott's Emulsion with good results. It is especially useful in persons with consumptive tendencies." Put up in 50c and $1 size.

Acadia College Jubilee Fund.

100,000 SHARES OF 50 CENTS EACH.

PAYMENTS

since last report:

H Ruggles, Bridgetown, for 20 shares; a Cape Breton sister, 4; C Henry Dimock, Windsor Jun., 50; Walter Fowler, Sackville, 20; Lewis E Dimock, Windsor, 40; Master John Vickery, Yarmouth, 1; Willie Vickery, do, 1; Carrie Vickery, do, 1; Mrs A Cohoon, Hebron, 4; "A Friend," Granville Mountain, 2; F G Creed, Canso, 10; A J Pineo, Pictou Jun., 20; R F Blair, Halifax, 20; Mrs Thomas Ulhman, Carleton, N S, 10; G P Payzant, Windsor, 100; S W Barteaux, Torbrook, 10; "A Friend," Hantsport, 10; Mrs W H Hardwick, Canard, 6; Mrs Robert Frizzle, Mabou, 10; Rev S B Kempton, Canard, 100; and Rev John Williams, Georgetown, P E I, 40;—470. Before reported, 4552; total 5031. A. COHOON, Sec'y Jub. Com.

Hebron, N. S., April 13.

Received for W. B. M. U.

Upper Sackville, per Mrs Wm Beatley	$10 00
Cumberland Bay, per Mrs O Granville	10 00
Dorchester, per E A Pipes	5 00
Tryon, per Libbie Howatt	10 00
Falmouth, per P E Kennedy	5 00
Halifax (1st Church), per Mrs M K Selden	27 55
Brookfield, Queens Co, per A E Waterman	13 00
Billtown, per Mrs W S Sweet	4 00
St George, per Mrs John Dewar	12 25
East Point, per D A Scott	15 00
Long Creek, per Mrs J Stretch	5 00
Sackville, per Mrs A Gray	6 00
St George (2nd Falls), per Mrs W Gilmore	1 00
Midgic, per Mrs J M Hicks	7 00
Carleton, per E O Stewart	5 00

S. J. MANNING.

The Fire Bells.

Ring out an alarm and it is heeded. This is to notify you that base substitution is practiced when the great sure-pop corn cure is asked for. Putnam's Painless Corn Extractor never fails to take corns off. It makes no sore spots and gives no pain. Be sure and get "Putnam."

JUST OPENED.—A new lot of Church Collection Envelopes; also, Cash Book for treasurer's use, ruled for each Sunday, number, name, residence, month, day, &c. Just the article: will last small church, say five years. Also, Church Records. These are goods every church should have. Baptist Book and Tract Society, Halifax. 3i

UNDER THE VICTORIA.

Jubilee Jewelry at Jubilee Price

Now and until after the

JUBILANT SEASON

I will offer to CASH CUSTOMERS selectio from my splendid assortment of

FINE GOLD AND SILVER WATCHES AND JEWELRY; CLOCKS AND SILVERWARE. DIAMONDS,

and other fine goods at greatly reduced prices to ensure sales.

Discounts from 10 to 25 per cent. (according to style, quality and finish), at my new store under

Victoria Hotel, No. 81 King St.,
ST. JOHN, N. B.

W. Tremaine Gard

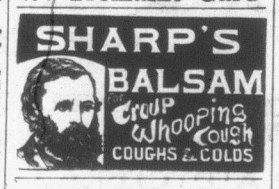

—THE—

Mutual Relief Society
OF NOVA SCOTIA

PLACES LIFE INSURANCE within the reach of all at actual cost, and promptly pays its beneficiaries.

Full particulars given and applications solicited by our Local Agents as follows:—

Kings Co.—W. W. Folkins, Sussex.
Queens—DeVeber Neales, Gagetown.
Charlotte—Geo. D. Grimmer, St. Andrews.
York—Jas. W. Smith, Nashwaak Village.
Albert { Jas. S. Atkinson, Albert. { R. S. Hopper, Dawson Settlement.
Westmorland—Geo. B. Phelan, Rockport.
Northumberland—Jared Toner, Newcastle.
Gloucester —{ Chas. S. Ramsay, New Bandon. { castle.
Sunbury—Wm. Harrison, Sheffield.
Carleton { Jacob Van Wart, Woodstock. { T. J. Carter, Centreville.

WM. S. ROBBINS, No. 11 Main Street,
ST. JOHN, N. B.
General Agent for New Brunswick.

ST. JOHN, N. B., February 2nd 1888.

To the President and Directors of the Mutual Relief Society of Nova Scotia.

Gentlemen,—I have received from the hands of Dr. Morrison, your medical examiner, this day, the sum of $2000, being the amount in full of claim of insurance in your Society on the life of my late husband, John Hay. This prompt manner of settling claims is to me so satisfactory that I deem it my duty to write you this letter, and I trust you may consider it worth your while to publish the same. I believe the public should know of your manner of doing business.

Yours truly,
ELIZABETH HAY,
Widow of the late John Hay.

ST. JOHN, N. B., 3rd Feb., 1888

To the President and Directors of the Mutual Relief Society of Nova Scotia.

Gentlemen,—Dr. William Morrison of this city your medical examiner, handed me to-day, your cheque for $2000, as payment in full for insurance on the life of my late husband, George A. Barker. Your Society is certainly a friend to the widow and orphan. I am pleased beyond measure. Go on with your good work! Fathers and husbands, my advice to you is; protect your families.

(signed) MARGARET ANN BARKER.
Widow of the late George A. Barker.

WEEKLY

California Excursions.

VIA FOUR DIFFERENT ROUTES.

WESTERN tickets to all points in Canada and the United States, via either the Canadian Pacific, Grand Trunk, or United States lines. Write for information.

G. A. FREEZE, Ticket Agent,
Cor. Mill and Union Streets. St. John, N. B.
1y24

PEW FOR SALE.

Pew No. 77,

GERMAIN ST. Baptist Church,

FOR SALE LOW.

Please address

J. CHALONER,
15-18 Digby, N. S.

—1888.—

GOOD NEWS!

KIRKPATRICKS,

No. 7 KING STREET,

have a first-class Stock of

READY-MADE CLOTHING,

and GENTS' FURNISHINGS.

HATS, CAPS, TRUNKS, and VALISES.

at lowest prices in Saint John.

CUSTOM CLOTHING made at short notice.
5-18

JAS. G. McNALLY

is now opening his Spring Stock of

HOUSE FURNISHING GOODS.

246 rolls Carpets, all kinds; 22 Parlor Suites, our own make; 32 Chamber Suites, Walnut $37.50, Marble Top $42.75; 1200 Chairs; 100 Curtain Poles; 200 Window Shades and Stop Rollers; 7 cases Silverware and Cutlery; 50 crates, casks, and barrels Crockery, Table Glass and Library Lamps; 8 cases Table Linen Towels, Lace Curtains, Portiers and Bed Quilts; almost everything for house keeping.

152 and 154 QUEEN ST., FREDERICTON, N. B.

The undersigned, desirous of forming a limited Partnership under the Laws of the Province of New Brunswick, hereby certify:

1. That the name or firm under which such partnership is to be conducted is W. C. Pitfield & Co.

2. That the general nature of the business intended to be transacted by such partnership, is the buying and selling at wholesale of Dry Goods and other merchandise, and generally a wholesale Dry Goods and General Jobbing and Commission business.

3. That the name of all the general and special partners interested in such partnership are as follows: Ward C. Pitfield, who resides at the City of Saint John, in the City and County of Saint John and Province of New Brunswick, is the general partner, and Samuel Hayward, who resides at the said City of Saint John, is the special partner;

4. That the said Samuel Hayward has contributed the sum of Ten Thousand dollars as capital to the common stock.

5. That the period at which the said partnership is to commence is the twenty-third day of March, A. D. 1888, and the period at which the said partnership is to terminate is the twenty-third day of March, A. D. 1889.

Dated this twenty-first day of March, A. D. 1888.

(Signed) WARD C. PITFIELD.
(Signed) SAMUEL HAYWARD.

City and County of Saint John to wit: Be it remembered that on this twenty-first day of March, in the year of our Lord one thousand eight hundred and eighty-eight, at the City of Saint John, in the City and County of Saint John and Province of New Brunswick, before me, John Russell Armstrong, one of Her Majesty's Justices of the Peace, in and for the said City and County of Saint John, personally came and appeared Ward C. Pitfield and Samuel Hayward, parties to and the signors of the annexed certificate, and in the said certificate mentioned and severally acknowledged, the said Ward C. Pitfield, that he signed the said certificate, and the said Samuel Hayward that he signed the said certificate.

In witness whereof, I have hereunto set my hand, at the said City of Saint John, the said twenty-first day of March, A. D. 1888.

(Signed) J. R. ARMSTRONG,
Justice of the Peace in and for the City and County of Saint John.

MARRIAGE CERTIFICATES.

Now on hand at this office.

PRICE, 25 cents EACH.

Sent by mail, post-paid, on receipt of price.

E. A. POWERS,

MESSENGER AND VISITOR OFFICE,

SAINT JOHN, N. B.

MESSENGER AND VISITOR to January, 1889, for $1.00.