Just Received, a Fresh supply of

Moffat's

VEGETABLE LIFE PILLS

AND

PHŒNIX BITTERS.

☞ A CONTRAST.—All nations, from the remotest ages, have had ships, but Columbus only found out the way to America. Before the time of this great Spanish navigator, people were only enabled to paddle about the shores. Just so with the Life Medicines. It is but two short years since I first ventured upon an unknown ocean, and I have discovered the precious object I was in search of—HEALTH. Vegetable medicines were indeed known when I commenced my search, but their use was not. By the use of them, I have not only passed from the dejected invalid, to the hale, hearty and active man of business, but comparatively speaking, I have renewed my youth. I can thus, with confidence in my own experience, advise with my fellow citizens. Does the reader want proof that the VEGETABLE LIFE MEDICINES are suitable to his own case? I have on file at my office, 546 Broadway, hundreds of letters, from some of the most respectable citizens of this my native land, voluntarily offered in testimony of the virtues of A GOOD VEGETABLE MEDICINE.

Persons whose constitutions have been nearly ruined by the "all-infallible" mineral preparations of the day, will bear me witness, that the Life Medicines, and such only, are the true course to permanent health JOHN MOFFAT.

GENERAL REMARKS RELATIVE TO MOFFAT'S LIFE PILLS AND PHŒNIX BITTERS.

These medicines have long been known and appreciated, for their extraordinary and immediate powers of restoring perfect health, to persons suffering under nearly every kind of disease to which the human frame is liable.

In many hundreds of certified instances, they have even rescued sufferers from the very verge of any untimely grave, after all the deceptive nostrums of the day had utterly failed; and to many thousands they have permanently secured that uniform enjoyment of health, without which life itself is but a partial blessing. So great, indeed, has their efficacy invariably and infallibly proved, that it has appeared scarcely less than miraculous to those who were unacquainted with the beautiful philosophical principles upon which they are compounded, and upon which they consequently act. It was to their manifest and sensible action in purifying the springs and chanels of life, and endued them with renewed tone and vigor, that they were indebted for their name, which was bestowed upon them at the spontaneous request of several individuals whose lives they had obviously saved.

The Proprietor rejoices in the opportunity afforded by the universal diffusion of the daily press, for placing his VEGETABLE LIFE PILLS within the knowledge and reach of every individual in the community. Unlike the host of pernicious quackeries, which boast of vegetable ingredients, the Life Pills are purely and SOLELY VEGETABLE, and contain neither Mercury, Antimony, Arsenic, nor any other mineral, in any form whatever. They are entirely composed of extracts from rare and powerful plants, the virtues of which, though long known to several Indian tribes, and recently to some eminent pharmaceutical chemists, are altogether unknown to the ignorant pretenders to medical science; and were never before administered in so happily efficacious a combination.

Their first operation is to loosen from the coats of the stomach and bowels, the various impurities and crudities constantly settling around them; and to remove the hardened feces which collect in the convolutions of the small intestines. Other medicines only partially cleanse these, and leave such collected masses behind, as to produce habitual costiveness, with all its train of evils, or sudden diarrhœa, with its eminent dangers. This fact is well known to all regular anatomists, who examine the human bowels after death; and hence the prejudice of these well informed men against the quack medicines of the age. The second effect of the VEGETABLE LIFE PILLS is to cleanse the kidneys and the bladder, and by this means, the liver and the lungs the healthful action of which entirely depends upon the regularity of the urinary organs. The blood, which takes its red color from the agency of the liver and lungs before it passes into the heart, being thus purified by them, and nourished by food coming from a clean stomach, courses freely through the veins, renews every part of the system, and triumphantly mounts the banner of health in the blooming cheek.

The following are among the distressing variety of human diseases, to which the Vegetable Life Pills are well known to be infallible:—

DYSPEPSIA, by thoroughly cleansing the first and second stomachs, and creating a flow of pure healthy bile, instead of the stale and acrid kind;—*Flatulency, Palpitation of the Heart, Loss of Appetite, Heartburn and Head-ache, Restlessness, Ill-temper, Anxiety, Languor, and Melancholy*, which are the general symptoms of Dyspepsia, will vanish, as a natural consequence of its cure. *Costiveness*, by cleansing the whole length of the intestines with a solvent process, and without violence; all violent purges leave the bowels costive within two days. *Diarrhœa* and *Cholera*, by removing the sharp acrid fluids by which these complaints are occasioned, and by promoting the lubricative secretion of the mucus membrane. *Fevers of all kinds*, by restoring the blood to a regular circulation, through the process of perspiration in some cases, and the thorough solution of all intestinal obstructions in others. The LIFE PILLS have been known to cure *Rheumatism* permanently in three weeks, and *Gout* in half that time, by removing local inflammation from the muscles and ligaments of the joints. *Dropsies of all kinds*, by freeing and strengthening the kidneys and bladder; they operate most delightfully on these important organs, and hence have ever been found a certain remedy for the worst cases of *Gravel*. Also, *Worms*, by disloging from the turnings of the bowels the slimy matter to which these creatures adhere; *Asthma & Consumption*, by relieving the air vessels of the lungs from the mucus, which even slight colds will occasion, which if not removed becomes hardened, and produces those dreadful diseases. *Scurvey, Ulcers, and Inveterate Sores*, by the perfect purity which these Life Pills give to the blood, and all the humours; *Scorbutic Eruptions*, and *Bad Complexions*, by their alterative effect upon the fluids that feed the skin, the morbid state of which occasions all *Eruptive Complaints, Sallow, Cloudy*, and *other disagreeable Complexions*. The use of those Pills for a very short time, will effect an entire cure of *Salt Rheum, Erysipelas*, and a striking improvement in the *Clearness of the Skin*. *Common colds and influenza*, will always be cured by one dose, or by two in the worst cases. *Piles*: as a remedy for this most distressing and obstinate malady, the Vegetable Life Pills deserve a distinct and emphatic recommendation. It is well known to hundreds in this city, that the Proprietor of these invaluable Pills, was himself afflicted with this complaint for upwards of *thirty-five years*, and that he tried in vain every remedy prescribed within the whole compass of the Materia Medica. He however, at length, tried the medicine which he now offers to the public, and he was cured in a very short time, after his recovery had been pronounced not only improbable, but absolutely impossible, by any human means.

DIRECTIONS FOR USE.—The Proprietor of the VEGETABLE LIFE PILLS does not follow the base and mercenary practice of the quacks of the day, in advising persons to take his Pills in large quantities. No good medicine can possibly be so required. These Pills are to be taken at bed time every night, for a week or fortnight, according to the obstinacy of the disease. The usual dose is from two to five, according to the constitution of the person. Very delicate persons should begin with but two, and increase as the nature of the case may require; those more robust, or of very costive habits, may begin with three, and increase to four, or even five Pills, and they will effect a sufficiently happy change to guide the patient in their further use. These Pill sometimes occasion sickness and vomiting, though very seldom, unless the stomach is very foul; it is, however, may be considered a favourable symptom, as the patient will find himself relieved, and by perseverance will soon recover. They usually operate within ten or twelve hours, and never give pain unless the bowels are very much encumbered. They may be taken by the most delicate females under any circumstances.—It is, however, recommended, that those in latter periods of pregnancy should take but one at a time, and thus continue to keep the bowels open: and even two may be taken where the patient is very costive. One pill in a solution of two table spoons full of water, may be given to an infant in the following doses—a tea spoon full every two hours till it operates; for a child from one to five years of age, half a pill—and from five to ten, one pill.

THE PHŒNIX BITTERS, are so called, because they possess the power of restoring the expiring embers of health, to a glowing vigour throughout the constitution, as the Phœnix is said to be restored to life from the ashes of its own dissolution. The Phœnix Bitters are entirely vegetable, composed of roots found only in certain parts of the western country, which will infallibly cure FEVERS AND AGUES of all kinds; will never fail to eradicate entirely all the effects of Mercury, infinitely sooner than the most powerful preparations of Sarsaparilla, and will immediately cure the determination of BLOOD TO THE HEAD; never fails in the *sickness incident to young females*; and will be found a certain remedy in all cases of *nervous debility and weakness* of the most impaired constitutions. As a remedy for *Chronic and Inflammatory Rheumatism*, the efficacy of the Phœnix Bitters will be demonstrated by the use of a single bottle. The usual dose of these bitters is half a wine glass full, in water or wine, and this quantity may be taken two or three times a day, about half an hour before meals or a less quantity may be taken at all times. To those who are afflicted with indigestion after meals, these Bitters will prove invaluable, as they very greatly increase the action of the principal viscera, help them to perform their functions, and enable the stomach to discharge into the bowels whatever is offensive. This indigestion is easily and speedily removed, appetite restored, and the mouths of the absorbent vessels being cleansed, nutrition is facilitated, and strength of body and energy of mind are the happy result. For further paticulars of MOFFAT'S LIFE PILLS, and PHŒNIX BITTERS, apply at Mr. Moffat's office, No. 546, Broadway, New York, where the Pills can be obtained for 25 cents, 50 cents, or $1 per box; and the Bitters for $1 to $2 per bottle. ☞ Numerous certificates of the wonderful efficacy of both, may be there inspected.

In some obstinate and complicated cases of chronic and inflammatory Rheumatism, Liver Complaints, Fever and Ague, Dyspepsia, Palsy, *Piles, injuries from the use of mercury, quinine, and other diseases of long standing*, it may be found necessary to take both the Life Pills and the Phœnix Bitters, in the doses before recommended

N. B.—These Pills and the Bitters will get all mercury out of the system infinitely faster than the best preparations of Sarsaparilla, and are a certain remedy for the *rushing of blood to the head, or all violent headaches, tic douloureux, &c.*—All persons who are predisposed to *apoplexy, palsy*, &c., should never be without the Life Pills or the Bitters, for one dose in time will save life. They equalize the circulation of the blood, draw all pressure from the head, restore perspiration, and throw off every impurity by the pores of the skin.

☞For further particulars of the Life Pills and Phœnix Bitters, see Moffat's *Good Samaritan*, which contains a full account of the Medicine. A copy accompanies the Medicine, and can also be obtained on application at the *Circulating Library*, in this city, where the Medicine is for sale, and also at Messrs. Peters and Tilley's, No. 4, King street.

St. John, April 13, 1838.

☞Agents for the Life Pills and Bitters: At Norton Bridge, Mr. John Elliott; Gagetown, Mr. J. H. Bonnell; Fredericton, Mr. James F. Gale; W. Y. Theal, Esqr. Shediac; Oliver Veil, Esq. Sussex Vale; Mrs. Smith, Jemseg (Grand Lake.) Mr. James Crowley, Digby (N. S.)

FAMILY MEDICINES.

EVAN'S CAMMOMILE AND APERIENT PILLS. These valuable Medicines were introduced under the direction of the "Society for the Restoration of Health," in London, and having gained in England great celebrity by innumerable well authenticated cases of cure, have recently been introduced into this country and are now offered to the Publick, with confidence that their highly distinguished character will stand the test of the most thorough scientific investigation.

It cannot be denied that whilest many medicines which are recommended to the public, have not even the negative merit of harmlessness, there are others which it would be great injustice indeed and suicidal prejudice to involve, in a common condemnation. And when a medicine, comes endorsed with all the great names that have adorned the annals of the medical profession, and warranted by the seal and signature of long and uniform success, the proprietor makes no unreasonable demand upon public confidence, when he claims for it a superior consideration.

The Camomile Preparation of Dr. W. Evans is undeniably entitled to this enviable distinction; for whilst no medical authority in existence condemns it, every medical work which alludes to it, and every medical practitioner that is acquainted with it, freely acknowledges its pre'eminent virtues; and that the latter should do so in opposition to their personal interests must be attributed either to their candor and love of truth, or to their unwillingness to fly in the face of all observation, and the testimony of thousands.

Aware that great imposition is constantly put upon the public in the shape of *deleterious drugs*, it is deemed important that it should be known that they are a *Vegetable Medicine*, and that they are regularly recommended and prescribed by the most experienced physicians in New York, Philadelphia, Albany and other cities in the Union where they have had an extensive sale. That they should thus conquer professional prejudice and interested opposition, and secure the agency of the most eminent and best informed physicians in the Country to render them useful to all classes, can only be fairly ascribed to their undeniable and pre-eminent virtues.

Enviable, however, as this distinction is, it can easily be accounted for from the intrinsic and peculiar properties of the medicine itself. It does not pretend to too much, and it accomplishes all that it promises. Dr. W. EVANS does not pretend, for instance, that either his *Cammomile* or his *Aperient Pills* will cure all diseases by merely purifying the blood; but he certainly does pretend, and has the authority of daily proofs for positively asserting that these medicines taken as recommended, will cure a great majority of diseases of the stomach, the Lungs and the Liver, by which imparity of the blood is occasioned. The blood is made from the contents of the stomach; has its red color and vitality given to it by the action of the lungs, and as it performs its duty in circulating through the veins and arteries, has its yellow or bilious excrement, which may be termed its refuse or worn out sediment, collected and discharged by the liver.—These viscera, then, are the anatomical mechanism or apparatus by which the blood is manufactured and preserved; and it is therefore obvious that the state of these should be the first consideration of the physican. Now there are various causes that will affect and derange these organs with which the blood has nothing whatever to do. Thus the stomach may be utterly debilitated in one moment by affright, grief, disappointment, heat of the weather, or any other nervous action; and be wholly unable to digest its food. Is the blood to blame for this? A nervous action of long continuance will produce settled dyspepsia, with headache, bile, mental and physical debility, and a funeral retinue of other evils. Is the blood to blame for this? Intemperance, by inflaming the coat of the stomach, and leaving it in flacid prostrate weakness; and an undue quantity and continuance of purgative medicines by producing the same effects, will put this organ almost out of us for digesting wholesome and solid food, and thus impovish the blood and the whole system. Is the blood to blamed for this? Again, with regard to the Lungs; it is well known that a slight cold, occasioned by damp feet, or by a current of air, will inflame the bronchia, all down through the branching air tubes of the lungs, and create either excessive mucus, or that dreadfully insidious disease, Consumption, with pustules and suppuration of the lobes, which, though timely remedies may prevent, no earthly skill can cure. Is the blood of the fair and blooming victim to blame for this? so the liver, when climate, sedentary habits, intemperance, or either prostrating causes have withered it away or paralyzed it with distention, becomes unable to carry off the bile from the circulation, and instead of discharging it through the gall bladder, leaves it to come through the skin in jaundiced and sallow fluids, and to rush upon the stomach in irregular and excessive quantities. Is the unfortunate blood to blame for this? No; these vital organs are never effected by the blood, until after the blood has been effected by them; they are its makers and masters, and it is merely their work and their passive agent.

Knowing this to be a sound and demonstrated fact in science and experience, Dr. W. EVANS' system of practice is in faithful accordance with it.

These medicines, which can be purchased either together or seperately, are confidently recommended for the following complaints, and directions for use accompany them:—Dyspepsia, in all its forms, Bilious and Liver affections, in every stage and degree; Female sickness, more particularly the nauseas incicent to mothers; Flour Albus; Fever and agne; Incipient Consumptions or Declines, whether of the Liver or Lungs; Headache and Giddiness; Loss of Appetite; Nervous Tremors; Inebriation, or Delirium Tremens; spasmodic Affections of all kinds, Rhumatism, whether Chronic or Inflamatory, Nervous and Bilious Fevers of every variety, scorbuta, salt Rhgum and all blotches, bad humors, and impure complexions of the skin. Restlessness at night and daily irritability meabancholy, the summer Complaint and Cholera Morbus, or Diarrhœa in grown persons, Worms and Flatulency with bad breath, Chlorosis, and Palpatation of the Heart or Head, Changes of Female Constitution: and for impared and disorganised constitutions in either sex which have been permanently relieved by any other medicine. A single trial of Dr. W. EVANS' Medicines to any of these cases will produce such effects as will indicate their incomparable superiority, and introduce sucah use of them as will ensure a speedy and unquestionable cure. The purchaser, however, should be careful to get them genuine of the authorised Agents, as all others are base and ignorant impositions.—For further particulars, he respectfully requests the public to peruse his other advertisments and medical papers, which may be depended upon for their strict and acknowledged truth.

Among the multiplied Certificates that have been given to the Public the following are given.

PARALOTIC RHEUMATISM.—*A perfect cure effected by the treatment of Dr. W. Evans.*—Mr. John Gibson, of North Fourth st. Williamsburg, afflicted with the above complaint for three years and nine months,—during which time he had to use crutches. His chief symptoms were excrutiating pain in all his joints, but especially in the hip, shoulder, knees, and ankles, an aggravation of the pain towards night: and for the most part all times from external heat, an obvious thickening of the fascia & ligaments, with a complete loss of muscular power. For the benefit of those afflicted in a similar manner, Mr. Gibson conceives it meet to say that the pains have entirely ceased, and that his joints have completely recovered their natural tone, and feels able to resume his ordinary business.

MRS. MARY DILLON, Williamsburgh, corner of Fourth and North sts. completely restored to health by the treatment of Dr. W. EVANS, 7 Division st.

The symptoms of this distressing case were as follows: Total loss of appetite, palpitation of the heart, twiching of the tendons, with a general spasmodic affection of the muscles, difficulty of breathing, giddiness, langour, lassitude, great depression of spirits, with a fear of some impending evil, a sensation of fluttering at the pit of the stomach, irregular transient pains in different parts, great emaciations, with other symptoms of extreme debility.

The above case was pronounced hopeless by three of the most eminent physicians, and the dissolution of the patient daily awaited for by her friends, which may be authenticated by the physicians who were in attendance. She has given her cheerful permission to publish the above facts, and will also gladly give any information respecting the benefits she has received, to any inquiring mind.

MARY DILLON.

MORE CONCLUSIVE PROOFS of the extraordinary efficacy of Dr. *Wm. Evans'* celebrated *Cammomile and Aperient Anti-Bilious Pills* in alleviating afflicted mankind. Mr. Robert Cameron, 101 Bowery. Diease, Chronic Dysentery or bloody Flux. Symptoms, unusual flatulency in the bowels, severe griping, frequent inclination to go to stool, lenesmus, loss of appetite, nausea, vomiting, frequency of pulse, and a frequent discharge of a peculiar and matter mixed with blood, great debility, sense of burning heat, with an intolerable bearing down of the parts. Mr. Cameron is now enjoying perfect health, and returns his sincere thanks for the extraordinary benefits he has received.

DYSPEPSIA AND HYPOCHONDRIASM.

Interesting Case.—Mr. William Salmon, Green just above Third, Philadelphia, afflicted for several years with the following distressing symptoms. Sickness at the stomach, headache, dizziness, palpitation of the heart, impared appetite, sometimes acid and putrescent eructations, coldness and weakness of the extremeties, emaciation and general debility, disturbed rest, a sense of pressure and weight at the stomach after eating, night mare, great mental despondency, severe flying pains in the chest, back and sides, costiveness, a dislike for society, or conversation, involuntary sighing and weeping, langor and assitude upon the least exercise.

Mr. Salmon had applied to the most eminent physicians, who considered it beyond the power of medicine to restore him to health; however, as his afflictions had reduced him to a very deplorable condition, and having been recommended by a relative of his to make trial of Dr. W. EVANS' medicine, he with difficulty repaired to the office and procured a package, to which, he says, he is indebted for his restoration to life, health and friends. He is now enjoying all the blessings of perfect health.—Persons desireous of further information will be satisfied in every particular of his astonishing cure at Dr. Wm. Evan's Medical Office, 100 Chatham st. N. Y.

LIVER COMPLAINT, Ten Years' standing—Mrs. Hannah Browne, wife of Joseph Browne, North sixth st. near Second st. Williamsburg, afflicted for the last ten years with the Liver Complaint, completely restored to health through the treatment of Dr. W. EVANS.

Symptoms—habitual constipation of the bowels, total loss of apetite, ecruciating pain of the epigatric region, great depression of spirits, langnor and other symptoms of extreme debility, disturbed sleep, mordinate flow of the menses, pain in the right side, could not lie on her left side without an' aggravation of the pain, urine high colored, with other symptoms indicating great derangement in the functions of the liver.

Mrs. Browne was attended by three of the first physicians, but yet received but little relief from their medicine till Mr. Brown procured some of Dr. Wm. Evans' invaluable preparations, which effectually relieved her of the above distressing symptoms, with others, which it is not essential to intimate.

JOSEPH BROWNE.

City and County of New York, ss;

Joseph Browne, of Williamburg, Long Island, being duly sworn, did depose and say that the facts as set forth in the within statement, to which he has subscribed his name, is just and true.

J BROWNE,

Husband of the said Hannah Browne.

Sworn before me, this 4th day January, 1838.

PETER PINKING, Com. of Deeds.

PATHOLOGY OF CONSUMPTION.

BY DR. WILLIAM EVANS.—If the medical maxim be true, that "the knowledge of a disease is half its cure," how greatly is it to be deplored that the knowledge of those prevalent diseases which annually carry off millions of the human rece, is not more generally diffused. How lamentable is it that so few of the great human family possess any information upon a subject in which, of all others, they are most vitally interrested. It will probably be an incredible marvel of future generations of the world that the past should have been acquainted with every thing except that which it most concerns them to know.

To convey this knowledge more extensively than has yet been attempted by any other practioner, and to direct the attention of the afflicted to those few and simple remedies by which many of the most prevalent diseases may be arrested and removed, is the object of Dr. Evans in this and other pathological summaries which he will publish, upon the authority of the highest medical writers of the age. His instruction will necessarily be brief, but its accuracy will be undeniable.

CONSUMPTION.—Of this disease, in one or other of its forms, four thousand persons have died in the city of New York within the last seven years; this is proved by the city bills of mortality; and its victims throughout the country, have been in almost the same proportion to the population. Consumption (or Marasmus Phthisis) is of three kinds, the Catarrhall, the Apostematous, and the Tubercular. In catarrhall consumption, the cough is frequent and violent, with a copious excretion of a thin, offensive, purulent muscus, sometimes, but not frequently, streaked with blood. There is generally a soreness about the chest, with transitory pains shifting from side to side. Its ordinary cause is a neglected cold, and is therefore a common kind of consumption in a climate subject to such sudden and extreme changes as ours. 2. Apostematous Consumption, the cough returns in fits, and is for some time dry, with but very little expectoration, and that very difficult. There is often in this kind, a fixed, dull, circumscribed pain the chest, which is increased by lying upon the side.—The dry cough at length changes to a copious expectoration of purulent matter, which occasionally threatens suffocation, although many other painful symptoms are temporarily relieved. At this stage, the disease is rarely if ever cured. 3. In Terbercular Consumption, the cough is short and trickling, and is often an excretion of the watery, whey like sanies, sometimes tinged with blood. The pain in the chest is slight, and there is an almost habitual elevation of the spirits. This variety is usually the result of a scrofulous taint in the system generally, which when thus seated in the lungs, can seldom be arrested in its fatal progress unless met in its first advances.

Each of these three, varieties of phthistical consumption, begins with the following common symptoms, by removing which, it may certainly be cured. The patient is sensible of an unusual langor, breathes with less than his usual freedom, and consequently with more frequent resparations, which sometimes induce him to relieve himself by making a deeper respiration similar to a sigh. When he does this he usually feels an uneasiness across the chest; and as these symptoms increase, they are attended with more than ordinary perspiration at night, so as to leave him unfeebled in the morning, disinclined for exertion, and affected with more or less of headache. He coughs occasionally without complaining of the inconvenience, but if his sleep be not disturbed by coughing, he usually coughs shortly after waking in the morning, gradually becoming debilitated, and experiencing an aggravation of all the above symptoms. This is the first stage of consumption in general, and this being the only step at which there is any reasonable hope of being cured, Dr. Wm. Evans will not go on to describe the truly melancholy and dreadful symptoms by which its further fatal stages are characterised. To do this, would be unprincipled and unfeeling quackery, for he pretends only that his medicines cure it in this early stage, however much they may relieve it when more advanced.

The above Pills are sold by Mr. D. McMillan at the Phœnix Book and Stationery Ware House, in this City; Robert Chestnut, Esq., Fredericton; Chas. Connell, Esq. Woodstock; Ingersol & Putnam, Houlton; John Beckford, Eastport; Brower & Smith, Calais.

Saint John, March 20, 1838.

SAINT JOHN HOTEL.

MR. STOCKWELL, of the SAINT JOHN HOTEL, would give notice that the Hotel is now prepared for the reception of transient and permanent BOARDERS.—A few single Gentlemen can be accommodated with Board *for the Winter*, at the Table d'Hote; Dinner at 3 o'clock, at 20s. or 25s. per week. Transient Boarders will be charged 4s. 3d. per day, or £1 15s. per week.

Private Rooms will be furnished for Society Meetings, Clubs, Dinner Parties, &c. at short notice, and at reasonable rates.

There will also be a Dinner Table at 5 o'clock every day, on and after Wednesday next, which will be supplied from the best the Market will afford, for the accommodation of those Gentlemen who wish to Dine at a later hour.

Gentlemen giving entertainments at their own houses, can be accommodated with Fancy or Side Dishes, Ice Creams, Jellies, &c. &c., at the Hotel, from the hands of a celebrated French *Artiste*.

St. John, January 1, 1838.

FIRE and LIFE Insurance Office,

St. John, N. B. 28th Jan. 1837.

NOTICE is hereby given, that RENEWAL RECEIPTS for all POLICIES expiring on the 24 February, will be prepared and ready for delivery on payment of the Annual Premium.

JOHN ROBERTSON, *Attorney.*

THE HARTFORD

Fire Insurance Company,

OF HARTFORD, (CONN.)

OFFERS to Insure every description of Property against loss or damage by Fire, on reasonable terms.

This company has been doing business for more than twenty-five years, and during that period have settled all their losses without compelling the insured in any instance to resort to a court of Justice.

The Directors of the company are—Eliphalet Terry, James H. Wills, S. H. Huntington, A. Huntington, junr.; Albert Day, Samuel Williams, F. G. Huntingdon, Elisha Colt, R. B. Ward.

ELIPHALET TERRY, *President.*

JAMES G. BOLLES, *Secretary.*

The subscriber having been duly appointed as Agent for the above company, is prepared to issue Policies of Insurance against Fire for all descriptions of Property in this city, and throughout the Province on reasonable terms.

Conditions made known, and every information given on application at this Office.

JOHN ROBERTSON.

St. John, 1st July 1837.

P. S.—The above is the first Agency established by this company in St. John.

REMOVAL.

THE subscriber begs leave to acquaint his friends and the Public, that he has removed to the store formerly occupied by Mr. ANDREW BURGOYNE, three doors North from the corner of Dock street, and opposite the store of Messrs. E. Drury & Co. where he will keep constantly on hand a general assortment of Fancy and Dry GOODS, JEWELRY, HARDWARE, &c. &c. and he respectfully solicits a continuance of that patronage which he has been favoured with while in his former stand.

EDWARD DOHERTY.

☞He daily expects his supply of Spring Goods per first arrivals from Liverpool, London, &c.

May 26.

Saint John Stage Coach Company.

IN future, a Coach will start from the *Saint John Hotel* every Tuesday morning at seven o'clock, for Amherst, Nova Scotia, stopping at Norton, Sussex Vale and Dorchester, and returning to St. John on Friday Evening.

☞This arrangement will enable Travellers arriving by the Coach from Saint Andrews on Monday evening, to leave St. John, for the Eastward, the next morning; and those arriving by the Coach from Amherst on Friday evening, can proceed to St. Andrews and the United States on Saturday morning.

☞A Book will be kept at the *Saint John Hotel*, where Passengers can secure seats—and every information as to the different routes of the Stages, will be given by applying to JOHN LOCKHART, North side King's Square.

St. John, 12th January, 1838.

BOOTS AND SHOES.

400 Pairs

Gentlemen's Boots & Shoes.

THE subscriber, in returning thanks for past favours, begs leave to state that he has now on hand, Four Hundred Pairs Gentlemen's BOOTS and SHOES, of almost every description—among which are, Gentlemen's Morocco and Waterproof Boots. The whole of the above have been manufactured under his immediate inspection, with the greatest care to render them neat and substantial. From twenty years experience in the above Buisness, in this City, he is confident they are the best assortment of domestic manufactured work offered for sale here within that period.

N. B.—Gentlemen's Boots and Shoes made to measure, at the shortest notice.

DAVID PATERSON.

Sign of the Golden Boot, Dock-street, a few doors from the Market-square.

St. John, 20th April, 1838.

Nails, Lead, Oil, &c.

Received per *Clyde*, Reed, master, from Liverpool

17 ROLLS of Sheet LEAD, from 2 1-2 lb. to 10 lbs. per foot; 1 ton of Pig Lead; 100 bags Spikes, assorted from 4 to 10 inch; 43 do. fine Sheating nails, from 2 to 3 inch; 7 hhds. Linseed Oil; 10 bales Cotton Warp; 10 boxes Mould Candles; 20 do. Dip ditto; 10 dozen square mouth Shovels; 6 do. Round Ballast ditto; 6 do. Ship Scrapers; 3 do. Log Slates; 6 do. Deck Clamps; 6 do. Mops; 5 do. long handled Tar Brushes; 1 keg Batten Nails.

May 11, 1838. JAMES OTTY.

Wanted,

A MASTER and Mistress for the Madras School at Saint Andrews. A Married Man, whose wife would undertake the office of Mistress, would be preferred. For further information apply to the Rev. Dr. Alley, St. Andrews.

St. Andrews, April 5, 1838.

Warehouse to be Let.

THREE Floors, each 30x30 feet, of a new building fronting on the Alley between Messrs. Ratchford and Kirk's stores, in Nelson Street, and in rear of the subscribers' on the North Market Wharf.

The tenant will have a separate entrance and the exclusive use of a Purchase Wheel. Apply to

March 16, 1838. E. L. JARVIS & Co.

Wanted to Purchase,

500,000 SUPERFICIAL FEET of DEALS. A little higher price will be given for 16x9x3. Apply to

Nov. 17. WILLIAM CARVILL.

SHOE STORE.

Fashionable Boots & Shoes.

THE subscribers have received per ship *Edward Thorne*, from Liverpool, part of their Spring supply of Ladies and Gent's Fashionable Boots and Shoes, amongst which are:

Ladies best black Prunella Adelaide Boots;
Ladies second quality and low priced do;
Ditto best Prunella Boots, gaitered;
Ditto coloured ditto and Valencia Boots;
Ditto superior French and English kid slippers, *newest style;*
Ditto do. Prunella and Kid Opera do. do.
Ditto do. Prunella slippers and walking shoes;
Ditto do. white and black satin slippers;
Ditto Russia Kid slippers and Walking shoes;
Ditto Morocco and seal skin ditto ditto;
Misses' French English, and Russia kid slippers,
Ditto Prunella, Russia kid and seal ties;
Ditto French kid and Prunella Opera slippers,
Children's Boots and shoes of every description and quality;
Youths' and Boys boots and shoes, ditto ditto;
Gent's best Dress and Dancing Pumps;
Ditto ditto Wellington, Clarence, and Coburg Boots, of a warranted quality;
Ditto dress and walking shoes, of various patterns,
Ditto coloured Morocco House slippers;
Gentlemen's Galoshes and clogs;
Women's lin'd Web slippers; Men's do. do;
Women's strong leather Boots and shoes;
Girls' and boys' ditto ditto;
A large lot of very low priced shoes, for men, women, boys and children.

L. & S. K. FOSTER,

May 18. *King street.*

Silesian Extra Superfine FLOUR, Ex Hebe from London.

100 BBLS. Silesian Extra superfine FLOUR (a superior article) for sale low by

May 11. THOMAS HANFORD.

TEA, TEA.

Ex ship Hebe, from London:

25 CHESTS superior Congo TEA; 10 do. Souchong; 5 boxes sperm Candles; for sale cheap by JAMES MALCOLM.

May 11, 1838.

Look Here!

JAMES HOWARD, Tailor and Draper, has just received his Fall supply of Broad Cloths and CASSIMERES, which he will sell low for cash. ☞A Discount of 5 per cent. from former prices will be made for ready money.

Prince Wm. street, Nov. 17.

☞**Notice.**

THE subscribers having formed a connection in Business, will in future transact under the Firm of JAMES WHITNEY & CO.

JAMES WHITNEY
CHARLES R. GIBBONS.

St. John, 1st May, 1838.

☞**Notice.**

THE subscriber having taken a store in Ward street, adjoining the premises occupied by Messrs. D. Hatfield & Son, for the purpose of transacting a General,

Auction & Commission Busines,

is now prepared to receive Goods intended for sale, and to attend to such orders in the above line as his friends and the public may be pleased to entrust to his management.

16th March. S. L. LUGRIN.

☞**NOTICE.**

JOHN & JAMES ALEXANDER having this day entered into Co-Partenership, the Business previously carried on by John Alexander, will be continued under the firm of

John & James Alexander.

JOHN ALEXANDER.
JAMES ALEXANDER.

Saint John, April 11, 1838.

☞**Notice.**

THE subscriber announces to his friends and the public, that in addition to the Business of a General Commission Agent, he will from this date undertake that of a MARINE INSURANCE BROKER, and solicits a share of their countenance.

JAMES T. HANFORD.

St. John, April 28, 1838.

TOBACCO.—A few kegs excellent PLUG, 16 hands to the lb. for sale by

May 18. JAS. T. HANFORD.

Agents for the Chronicle.

Fredericton,	S. MILLER, Esquire,
Woodstock,	J. BEDELL, "
Sussex Vale,	Major EVANSON,
Richibucto,	JAMES D. WELDON, Esq
Norton,	Mr JOHN ELLIOTT.
Gagetown,	W. F. BONNELL, Esq.
St. Andrews,	WM. KERR, Esq.
Dalhousie,	A. BARBERIE, Esq.
Bathurst,	WM. NAPIER, Esq.
Amherst,	Mr. ALLAN CHIPMAN.
Canning, Q. C.	Mr. H. DEVEBER.
Eastport, Maine,	Mr. CHAS. JAMES.
Londonderry, N. S.	Mr. JAS. K. FULTON.
Andover, (Carleton.)	Mr. J. P. TAYLOR.
Chatham, (Miramichi,)	GEORGE KERR, Esq.

India Rubber Manufactory.

ON hand and for sale by the subscriber, North side Market square:

100 Pairs Leather soled India Rubber Shoes, of the subscriber's own manufacture;
20 do. Gents. Boots, warranted a superior article.
India Rubber waterproof CLOTHING, of every description, engine hose, carriage tops and curtains, nurses' aprons, travelling bags, gun cases, horse blankets, boot lining, cushions, caps, capes, &c made to order.

Glazed Hats, of the best India rubber varnish.

☞The above articles are manufactured of the pure Gum Elastic, in such a manner that they do not crack or chafe by wear, and are very light and durable.

ALSO FOR SALE: 200 pairs India rubber shoes; Oil skin Jackets and Trowsers, Trunks, side and back combs, raisins, saleratus, pepper, sugar, candles, tea, soap, tobacco, earthenware, and leather.

All which will be sold at very low rates for cash or approved paper.

☞The highest price given for old india rubber shoes, &c. JOHN HAWKESWORTH.

January 12, 1838.

To the Public.

WE the Undersigned certify, that we have used the India Rubber BELTS, manufactured by John S. Hawksworth of the city of St. John, and find the same to wear and work well, and in every respect to answer the purposes for which they are intended. We have much satisfaction in recommending them for general use.

M. H. PERLEY,
for the Lancaster Mill Company.
HARRIS & ALLEN.
I. & J. G. WOODWARD.
HENRY SCOVIL.
J. D. EMERY.
Agent St. John Mills & Canal Co.

10th January, 1838.

Sugar & Tobacco.

15 HDS. very bright Sugar; 22 Kgs. prime TOBACCO. *For sale low by*

Also: 30 chests CONGO TEA.

20th April. JOHN THOMSON & SON.

☞**Notice.**

THE undersigned having this day entered into Partnership, the Business hitherto carried on by E. D. W. RATCHFORD, will henceforth be continued under the Firm of

RATCHFORD & BROTHERS.

E. D. W. RATCHFORD,
C. E. RATCHFORD.
A. F. RATCHFORD.

St. John, 1st May, 1838.

CANDLES.

Ex ship *Regulus*, from London:

50 BOXES London Mould Candles, Wax Wicks; 30 do. do. Dipt do.; 20 ditto do. sperm do.; 2 do. Patent Wax do. for sale cheap by JAMES MALCOLM.

May 11, 1838.

REMOVAL.

JAMES MALCOLM, has removed his TEA, Coffee, and Grocery Warehouse, to the New Building, corner of Prince William and Church streets, opposite the Brick Building erecting by Mr. Sands. May 4.

Confectionary, &c.

THE subscriber has on hand a good supply of the above Article, which will be sold wholesale or retail at the lowest rates.

MIXTURES.	CANDIES.
Sugar Almonds,	Striped & White Cream,
Sugar Plumbs,	Barley Candy,
Cinnamon Strings,	Cinnamon "
Cassia Buds,	Ginger "
Carraway Comfits,	Clove, "
Peppermint Drops,	Winter Green,
&c. &c.	Horehound,

Cakes, Pastry, Maccaroon, Naples Biscuit, Ginger Nuts, Rice Cakes, &c.

BOARD AND LODGING.

A few respectable Young Men can have comfortable and convenient accommodation, in the subscriber's house in Cross-street, near the Market square; and LUNCHES may be had at all times. Terms moderate.

April 27. THOMAS GARD.

Deals & Boards.

100 M. BRIGHT DEALS; 150 ditto, Pine BOARDS for sale cheap by

May 18. JOSEPH FAIRWEATHER.

Fresh Irish Oatmeal.

FIFTY Barrels Fresh Ground Oatmeal, rec'd ex *Chester*, from Newry, for sale at low rates by THOMAS HANFORD.

May 11.

CARD.

SUBSCRIBERS are respectfully solicited for an ENGRAVING to be made after a Picture now to be seen at Mr. AVERY'S Book store, Prince Wm. street.—This Picture represents the Great Conflagration that took place in the City of Saint John on the night of the 14th January, 1837.

April 20, 1838.

HARVEY STAGE LINE.

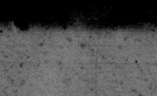

THE Subscribers beg leave to give notice that they intend running a STAGE once a week between this City and Dorchester, for the accommodation of the public. The Stage will leave this City every Saturday at 1 o'clock P. M. and arrive at the Finger Board (